GUERNSEY

BREEDERS' JOURNAL

Fawn Lake Farms

B

Eugene B. Power
University Microfilms
313 N. First Street
Ann Arbor, Michigan

July 1, 1955

T. B. Accredited A2027 Vaccinated

FOREMOST GUERNSEYS

Foremost Footprint

Foremost in Name and Breeding Fame

A Foremost Bred Sire Can Help You Like These Have Helped Graceland Farm And Earl Holcomb

Langwater Foremost

FOREMOST BOMBER

Born April 17, 1942
Owned jointly by O. C. Belt and H. R. Penney.
Also leased to COBA, 1951-1954.
42 AR daughters, 6 AR sons.

Here are some of his daughters at Graceland Farm, Pickerington, Ohio. They are sharp, deep-bodied cows with power to produce heavily.

BOMBER, a grandson of Mixter Faithful, is by Foremost Templar, AR, sire of Wey Acres Templar's Lil, 3 former Class Leading records include 16405—791—Jr3—305C, 16536—757—Jr4—305C, 18503—900—5yrs.

GRACELAND BOMBER'S JEAN ANN
12757—533—Jr2—365
17402—773—Sr4—365C

GRACELAND BOMBER'S JANET
13358—533—Jr2—365
14052—605—Sr3—365
16065—740—8yrs—365C

GRACELAND BOMBER'S COTTIE
13450—738—Jr4—365C

GRACELAND FANCY
13539—592—Jr2—365C
16925—714—5yrs—365C

GRACELAND BOMBER'S MAG
11926—638—Sr4—365C

GRACELAND BOMBER'S MAE
13912—566—Jr2—365
14594—628—Sr4—365C

GRACELAND BOMBER'S PRIDE GIRL
12968—625—Jr4—365C

GRACELAND BOMBER'S BETTY LOU
11441—521—Jr2—365C
14097—640—6yrs—365C

His Dam

SUPERB'S FAITHFUL
19678—1077—6yrs—365C
19776—1036—A
19471—1017—9yrs—365
10 records av. 15641—810
5 AR sons, 3 AR daughters

His Maternal Sister

FOREMOST CROWN'S FAITHFUL
VG '48 '55
11853—574—Jr2—365
12772—629—Sr3—305C
14033—674—Sr4—365C
15306—751—6yrs—365C
16695—802—7yrs—365
1 AR son, 2 AR daughters

His Maternal Sister

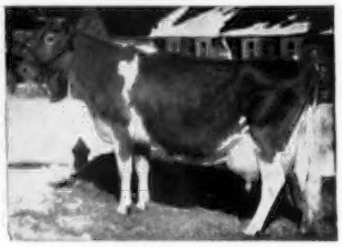

FOREMOST QUANTITY
VG '48—E '55
18288—874—Sr4—365
19067—842—6yrs—365
17776—803—7yrs—305C
18824—864—8yrs—365
8 records av. 17236—786
Winner of Liebers Trophy, 1952. 3 PR sons, 3 AR daughters.

FOREMOST J. C.'S NERO

Owned and proved in herd of Earl W. Holcomb, Greene, New York. Now owned by Southeastern Penna. A. B. C.

		S. P. A. B. C. Proof (305—2x—ME—1953 factors)		
14 Daughters	— 16 records	10427	4.6%	482
14 Dams	— 57 records	9124	4.7%	434
Difference		+1303	—.1%	+48
Daughters over Dams		13	4	11

Sire: **FOREMOST J. C., AR**
He out of Superb's Faithful (above)

Dam: **LANGMORE A. NIRA**
14322—672—Jr3—365

Add production, size and type to your herd with a Foremost bull that inherits this proved Foremost breeding. Send for pedigrees and prices on available bull calves. ALSO A FEW FEMALES AVAILABLE.

FOREMOST GUERNSEYS

Department of Dairy Husbandry, University of Missouri, Columbia, Missouri — Telephone 7290

Farm located on Highway 40, eight miles west of Columbia.

Address correspondence to Farm office, Columbia, Missouri, R. R. 3, telephone 8880

LAURENCE R. RAINEY, Superintendent BRYAN LAIL, Herdsman

LANGWATER FARM

LANGWATER-BRED BULLS SIRE TOP PRODUCING COWS

A daughter of **LANGWATER STEADFAST CANADIAN** made over 1000 pounds of fat for E. M. Gilland, Owner, Berryland Fruit and Dairy Farms, Ltd, Haney, B. C., Canada.

STEADFAST CANADIAN'S DUTIFUL is one of the 33 AR daughters of **Langwater Steadfast Canadian,** he by Langwater Patrician, AR, out of Langwater Grateful, 13121—647—B, 13798—682—A.

Dutiful started test at 10 years and 58 days of age and recently completed an official record, approved by the R. O. P. office, Ottawa, Ontario, Canada. She made 17613 lbs. milk, 1004 lbs. fat, 365 days, 2x.

A National Class Leader — By A Langwater-Bred Sire

POND ACRE FARM'S STARDUST

*12727—*774—Jr2—HIR—365C—2x

National Class Leader, 1st for fat, 7th for milk

STARDUST is owned by Helen S. Hyland, Pond Acre Farm, Craryville, New York.

SHE IS SIRED BY LANGWATER DEPUTY, AR, A SON OF LANGWATER COMMANDO, AR, OUT OF LANGWATER ALMA, 12893—610—Jr2C, 17547—834—Jr4C, 17152—*842—5yrs—305C—3x.

When you check the records and study the facts, you find many of the top producing cows, the sales tops, the show ring winners, the leaders in the Guernsey breed, are strong in proved Langwater inheritance.

MAKE YOUR NEXT HERD SIRE A LANGWATER-BRED BULL

Federal Accredited No. 78201 — Mass. Abortion Free No. 116

LANGWATER FARM

North Easton, Massachusetts

JOHN S. AMES, Owner — JOSEPH NAGLE, Herdsman — F. C. SHAW, Manager

Mt. Ararat FARMS

GUERNSEY CATTLE · GOLDEN GUERNSEY MILK · DAIRY PRODUCTS

Foremost J. C.'s Royal died suddenly on June 3 as a result of a stoppage of the digestive tract. He leaves in the herd a son and fifty daughters, and forty cows carrying his service.

GOLDEN GUERNSEY

MT. ARARAT FARMS

PORT DEPOSIT, MARYLAND

FRANK D. BROWN, JR.
Owner

H. E. ROBERTS
Manager

LEON A. PACKARD
Herdsman

Adohr Farms—Calif. 578
Alderney-Brooklawn Farms—N. J. 536
Anchor Serum Co.—Ind. 562
Argilla Farm—Mass. 626

Bacon, Ralph D.—Mass. 561
Begeacres—N. Y. 626
Bluff View Farm—Texas 530
Box 165 563
Brandtjen Farms—Minn. 584
Burlingame, Field, Pierce & Browne, Inc.—Conn. 561

Central States Sales Co.—Texas 556
Clearview Farm—Maine 622
Coldsprings Farm—Pa. 630
Cole Farm Dairy—Maine 623
Colorado State Guernsey Cattle Club—Colo. 627

Dana Co., C. H.—Vt. 563
Deep Lake Farm—Conn. 560
Douglaston Manor Farm—N. Y. 629
Dunn, Harwood & Crabtree—N. Y. & Mass. 562
Dunn's Tour—N. Y. & Mass. 617

Eastleigh Farms—Mass. 626
Elmhaven—Mass. 569
Elmwood Farm—Iowa 617

Fairlawn Farms—Mass. 527
FernDale Farm—Maine 623
Foremost Guernseys—Mo. II. Cover

Gayoso View Farm—Miss. 575
Gold Banner Farm—Ohio 628
Golden Arrow Farms—Ind. 561
Goldstein & Gurwitz, Inc.—Mass. 573
Greenleaf Guernsey Farm & Thompson Guernsey Farm—Miss. 575
Green Meads Farm—Mass. 582, 583
Guernsey Breeders' Journal—N. H. 574

Hollikinoll Farm—Va. 559
Hollow Hill Farm—N. J. 623
Horse Shoe Falls Farms—R. I. 568

Ideal Guernsey Farms—N. J. 524
Illinois Guernseys—Ill. 576
Illinois State Fair—Ill. 556

Kimberton Farms—Pennsylvania 572
Kingendale Guernsey Farm—Ind. 580

Laacke Co., R.—Wis. 561
Lakewood Farm—Ill. 581
Langwater Farm—Mass. 521
Lazy River Farms—Md. 617

Margendell Farm—Ill. 578
Marshland Farm—Ohio 628
Maywood Farm—Pa. 618
McCord, Tom—Ala. 556
Merryman Co., The—Md. 564, 565, 566, IV. Cover
Mt. Ararat Farms—Md. 522
Mulberry Hill Farm—Md. 580
Mulhocaway Farm—N. J. 535

North Farm—R. I. 570
Nyala Farm—Conn. 569

Ohio Guernseys—Ohio 628

Papec Machine Co.—N. Y. 563
Pate Sales Co.—N. J. 574, 619, 624, 625
Peck's Guernsey Farm—Ill. 576
Pennsylvania G. B. A.—Pa. 568

Rhoadsacres—Pa. 572
Riverbrook Farm—Mich. 616

Salley Sales Service—S. C. 620, 621
Seath & Shultz—N. H. 577

Skagit County—Wash. 579
Standard Brands Inc.—N. Y. 560
Star Pump Cooler Corp.—Mo. 561
Stepping Stones Farm—Conn. 533
Strohmeyer & Carpenter—N. Y. 556

Tarbell Guernsey Farms—N. Y. 571
Tomaquag Valley Farm—R. I. 568
Transcript Printing Company—N. H. 574

Valley Pride Farm—Wash. 579
Vary, E. E. "Al"—Ill. 560

Weston Mfg. & Supply Co.—Colo. 562
Wetmore, Fred C.—Ohio 556
Wilgorlan Farm—N. J. 531
Wil-O-Way Farm—Ill. 576
Windy Hill Farm—Pa. 615
Wolfpen Farm—Mass. 567
Woodacres—N. J. 557
Wyno Farms—Pa. III. Cover

Chat . . .

MR. AND MRS. FRANK MAYNARD, McMinnville, Ore., have a new son, Frank Warren, Jr., born on May 8. Frank is breeding purebred Guernseys and farming with his father, Clifford Maynard.

WILLIAM SCHMIDT, who worked at Dunwalke and Woodacres Farms under the Guernsey Scholarship Training Program, graduated from Cornell University in February. Since that time he has been taking graduate work in dairy cattle breeding, which he hopes to complete after a two-year service hitch. He expects to be stationed at Fort Lee, Va., this summer.

E. C. SCHEIDENHELM, Field Agent in Dairying, University of Kentucky, Lexington, is convalescing at his home from an operation. "Scheid" has made many friends during the two years that he has been in Kentucky who all wish him a speedy and complete recovery.

The June issue of The Mississippi Farmer carried an interesting story by Editor and General Manager, Jim McFatridge, on the operations at Walker Farm, Stoneville, Mississippi. The article, "It Takes Fuel For A Milk Factory, Feed Your Way to Dairy Profits," gave the following Walker Farm tips: Don't be a "get by" farmer. For high milk production, you need plenty of feed. Be sure you produce each year at least three tons of hay and two tons of silage for each animal. Use a preservative on your grass silage. Feed a good quality concentrate feed. Provide your cows with year-around grazing. Keep only your high producing cows. Have a rigid sanitation program.

Dairy Herd Improvement Association work in Pennsylvania is headed by a new team of two staff members of Pennsylvania State University. Succeeding Prof. Charles R. Gearhart, retired, as head of the program is HERBERT C. GILMORE, formerly assistant to Prof. Gearhart, and taking Mr. Gilmore's place as assistant is DONALD L. ACE, formerly assistant county agent of Allegheny County. Both are dairy specialists in dairy science extension.

ROY C. PARKER, Cottage Farm, Spencer, Mass., recently reported the sale of his farm. The Parker's have been breeding Guernseys for the past 20 years and the herd is built on Langwater and Coronation bloodlines, with an infusion of Green Meads and Ideal breeding. Following the sale of the farm, the entire herd, farm machinery and equipment was sold to Goldstein and Gurwitz, Inc., Ware, Massachusetts.

The May 31 issue of LOOK MAGAZINE featured an article on the home life of CALIFORNIA'S GOVERNOR KNIGHT and his bride, called "Glamour in the Manse." The new Mrs. Knight is pictured pouring a "long drink of milk" for the governor, which she states is his favorite snack after a late formal party. After careful study of this photograph, and being quite familiar with Crystal Creamery's GOLDEN GUERNSEY carton, we'll just bet our bottom carton that the milk Mrs. Knight is pouring is Crystal Creamery GOLDEN GUERNSEY, even though the photographer did a pretty thorough job of obliterating the print.

The annual FIELD DAY OF THE MASSACHUSETTS G. B. A. will be held at Fairlawn Farms, Millis, Mass., on Wednesday, July 13, beginning at 10:30 a. m. A fine program has been arranged and a complimentary luncheon will be served by the Farm. All interested in Guernseys are cordially invited to attend.

Entered as Second Class Matter, December 15, 1909, at the Post Office, Peterborough, New Hampshire, under act of March 3, 1879.
Acceptance for mailing special rate of postage provided in section 1113, Act of October 3, 1917; Authorized August 9, 1918.

Ideal Guernsey Farms

GOLDEN GUERNSEY

BUILDING ☆ FOR ☆ A ☆ CENTURY

"THE WORLD'S LARGEST HERD OF PURE BRED GUERNSEYS"
NO BUSINESS TRANSACTED ON SUNDAY

13 MAY MEAN BAD LUCK TO SOME BUT NOT WHEN IT COMES IN PAIRS—1313

A CLASS LEADING LETTIE'S DUKE DAUGHTER WITH **1313** LBS. FAT

IDEAL'S L. D.'S TRIXIE

23141 lbs. milk, 1313 lbs. fat, 6yrs—365—3x.
Class Leader 2nd place for fat and 10th for milk. Second highest fat producer of the breed.

TRIXIE is by that great production sire, Ideal's Lettie's Duke, AR, 85 AR daughters, 1 over 1300, 4 over 1100, 11 over 1000, 24 over 900, 47 over 800, 66 over 700 lbs. fat. **DUKE is gone, but his influence in our herd and on the breed will continue.**

Right Side

Rear Udder

Left Side

Pictures Taken After Completion Of Her 1313 Lb. Fat Record

BRED HEIFERS — COWS — OUTSTANDING BULL CALVES FOR SALE.

"IT'S ALL IN THE RECORDS"

JACOB TANIS & SONS, Proprietors
JOHN TANIS, D. V. M.
WILLIAM AULD, Herdsman

IDEAL GUERNSEY FARMS
Augusta - Sussex County - New Jersey

The American Guernsey Cattle Club

OFFICERS AND EXECUTIVE COMMITTEE

R. H. McMurtrie, Huntingburg, Ind., President '60.
Kent B. Hayes, Oklahoma City, Okla., Vice-President '58.
Lloyd B. Wescott, R. 3, Clinton, N. J., 2nd Vice-President '58.
Karl B. Musser, Executive Director-Treasurer.
Robert D. Stewart, Secretary-Asst. Treasurer.
Kenneth A. Brighton, Attorney.
Alvin C. Bush, R. D. 2, Muncy, Pa., '60.
George W. Emde, P. O. Box 319, Lodi, Calif. '57.
George Watts Hill, 111 Corcoran St., Durham, N. C. '57.
Delbert H. Kingston, Cary, Ill. '57.
Otto H. Liebers, Lincoln, Nebr. '59.
John Lyman, Middlefield, Conn. '56.
J. M. McDonald, Cortland, N. Y. '60.
Gavin W. McKerrow, Pewaukee, Wis. '56.
Kenneth C. Price, Port Orchard, Wash. '59.
G. B. Walker, Stoneville, Miss. '59.
John D. Worthington, Bel Air, Md. '56.
Howard J. Ziegler, Clyde, Ohio. '58.
(Year indicates Committee term expiration.)

ADMINISTRATION

Karl B. Musser, Executive Director-Treasurer.
Robert D. Stewart, Secretary-Asst. Treasurer.
Elmer H. Shattuck, Purchases and Production.

COMPTROLLER

F. Russell Abbott.
Charles T. Heater, Asst.

HERD REGISTER

J. E. Cunningham, Director.

PERFORMANCE

C. M. Cummings, Director and Office Manager.
Clarence W. Greenie, Superintendent.
S. W. Kereazis, Asst., Production Testing.
Irving E. Nichols, Superintendent, Performance Register and Pedigrees.

GUERNSEY BREEDERS' JOURNAL

Richard G. Price, Managing Editor-Advertising.
John W. Atwood, Asst. Editorial-Advertising.
Arlene M. Delaney, Asst. Editorial.
John R. Wheeler, Asst. Advertising.

PROMOTION

Ray L. West, Director.
Harold W. Adams, Asst.

EXTENSION

Ballard K. Bennett, West Main St., Lebanon, Tenn. Territory: Alabama, Kentucky, Louisiana, Mississippi and Tennessee.
George W. Chambers, 202½ North Cedar St., Owatonna, Minn. Territory: Iowa, Minnesota, Nebraska, North Dakota, South Dakota and Wisconsin.
M. L. Dawdy, 314 Schultz Bldg., 4th and Main St., Lafayette, Ind. Territory: Illinois, Indiana, Michigan and Ohio.
A. Wendell Fuhriman, Room 12, Thatcher Bldg., Logan, Utah. Territory: Arizona, California, Colorado, New Mexico, Nevada and Utah.
C. J. Jacobs, 103 Lanier Bldg., West Point, Ga. Territory: Florida, Georgia, North Carolina and South Carolina.
A. M. MacKay, 120 West Church St., Frederick, Md. Territory: Delaware, District of Columbia, Maryland, New Jersey, Pennsylvania, Virginia and West Virginia.
Tim C. Main, 29 East Mountain St., Fayetteville, Ark. Territory: Arkansas, Kansas, Missouri, Oklahoma and Texas.
Elmer J. Meadows, Room 302, Corbett Bldg., Portland 4, Ore. Territory: Idaho, Montana, Oregon, Washington and Wyoming.
Joseph Pendergast, 3 Main St., Cobleskill, N. Y. Territory: Connecticut, Maine, Massachusetts, New Hampshire, New York, Rhode Island and Vermont.

TYPE CLASSIFICATION

Lawrence O. Colebank, 1 Circle Hill Drive, Knoxville 19, Tenn.
C. B. Finley, Grimes, Iowa.

GUERNSEY *Breeders' Journal*

Vol. 94 **CONTENTS** No. 5

FOR THE ISSUE OF JULY 1, 1955

THE COVER

Scene at Fawn Lake Farms, Huntingburg, Ind., owned by R. H. McMurtrie.

FEATURE ARTICLES

Why Agriculture? 526
HIR Certificates and Sire Summaries with IBM—By R. D. Stewart 537
The Life of Gordon Hall—As Told to Lincoln R. Lounsbury 538
Green-lot Feeding—By Vernon Schneider 546
Topsfield Spring Show 547
Plain City, Utah, Dairy Show 548
Northern Oklahoma District Show 548
Silver Dollar Fair—By C. W. Robinson 549
New Jersey Classification Demonstration—By A. M. MacKay 549
Maryland Judging Conference—By A. M. MacKay 549
Southwest Judges' Conference—By Tim C. Main 550
Missouri State Sale—By Tim C. Main 551
Idaho 4-H & FFA Heifer Sale—By Mrs. Harold Steele 551
Lone Maple Farm Dispersal 552
8th Wayne County, N. Y., Sale—By John A. Sims 553
Eastern New York Sale 553
95th Special Guernsey Sale—By Wm. H. Juzi 553
Arkansas All-Breed Heifer Sale—By Tim C. Main 553
Princeton Farms Dispersal—By M. L. Dawdy 554
Stewart Rivers 3rd Consignment Sale 554
Bargain Heifer Sale—By Wm. H. Juzi 554
New York Annual Meeting—By John A. Sims 561

DEPARTMENT INDEX

Advertisers' Index 523
Classification Schedule 534

CHANGES AMONG THE LEADERS:

Ideal's Rose King's W. Susie 555
Pond Acres Farm's Polly 555
Country Eustace 555
Bonneville Daisey Girl 555
Judie's Lassie 555
Maurana Rosie's Wanda 555
Maple Leaf's Colonel Como 555
Ideal's Admiral's Betsy 555

State Champions 561
What the Cows are Doing in the Advanced Register 585–614

Subscription Price: United States, South America and Central America, $2.00 for 1 year; $3.00 for 2 years; $5.00 for 5 years. Canada, 60c additional per year; Foreign, $4.50 per year.

CLOSING DATES FOR ADVERTISING COPY
7th of the month preceding for issue of the 1st.
23rd of the month preceding for issue of the 15th.

Published the first and fifteenth of each month by The American Guernsey Cattle Club, 70 Main St., Peterborough, New Hampshire.

Copyright, 1955, by The American Guernsey Cattle Club.

Why Agriculture?

(Courtesy National Project in Agricultural Communications)

Perhaps you feel you know all about agriculture—what it is; where it is; how big it is! If you live on a farm, you know agriculture as the farmer knows it.

If you live in a city, agriculture probably means what you see on a drive in the country . . . fresh milk on the doorstep . . . fruits and vegetables at the grocery . . . exhibits at the county fair.

But agriculture is much more. It's big, broad and basic! It's the basic industry—the BIG JOB! Look at these figures! Of 62 million employed Americans, 25 million work somewhere in agriculture—10 million on farms, six million produce for and service farmers, and nine million process and distribute farm products. In addition, a quarter-million scientists directly serve agriculture.

About 40 per cent of all jobs are in agriculture—jobs important to everyone, jobs with futures, jobs with financial and personal rewards!

Agriculture supplies our food, most of our fiber, and some of our building materials. As long as we eat, wear clothes and live in houses, there'll be jobs in agriculture.

There's A Career Ahead For You In Agriculture

You could actually count more than 500 distinct occupations in the eight major fields of agriculture. Recent surveys indicate that these eight fields each year would and could employ about 15,000 new college graduates . . . if 15,000 with agricultural college training were available!

At present, our land-grant agricultural colleges graduate about 8,500 young men and women each year in agricultural sciences . . . 8,500 trained persons to fill 15,000 jobs, or about two futures for every graduate.

The eight major fields open in agriculture and the number of new graduates with land-grant college agricultural education needed each year are made up of Agricultural research (1,000); industry (3,000); business (3,000); education (3,000); communications (500); conservation (1,000); services (1,500), and farming and ranching (2,000).

Where else can you find more opportunity, more challenge, more of a possibility for success?

You prepare yourself for one of these future careers by taking basic and specialized agricultural education at a college where new things constantly happen . . . from where regularly come fresh and useful ideas. This is the division, school or college of agriculture at your land-grant college or university.

These land-grant institutions provide unequaled opportunity to learn agricultural science in all its phases. Through their research programs, colleges and experiment stations supply a constant stream of new ideas, methods and developments. Farmers and others learn of these through extension educational programs.

When employers want someone who knows agriculture, they look first to the land-grant college or university!

Golden Guernsey, Inc.

Officers

R. H. McMurtrie, Huntingburg, Ind., President '60.
Kent B. Hayes, Oklahoma City, Okla., Vice-President '58.
Karl B. Musser, Executive Director-Treasurer.
Robert D. Stewart, Secretary-Asst. Treasurer.
F. Russell Abbott, Comptroller, Charles T. Heater, Asst.

Directors

Kent B. Hayes, Oklahoma City, Okla.
Gavin W. McKerrow, Pewaukee, Wis.
Kenneth C. Price, Port Orchard, Wash.
John D. Worthington, Bel Air, Md.

Golden Guernsey Committee

W. W. Fitzpatrick, Chairman, Quail Roost Farms, Rougemont, N. C. '58.
Merritt H. Adamson, Jr., Camarillo, Calif. '57.
Otto H. Liebers, Route 1, Lincoln 2, Nebr. '58.
Gavin W. McKerrow, Pewaukee, Wis. '56.
Kenneth C. Price, Port Orchard, Wash. '57.
Lloyd B. Wescott, R. 3, Clinton, N. J. '56.
G. B. Walker, Stoneville, Miss. '58.
(Year indicates Committee term expiration.)

Administration

J. Frank Johnson, Director of Public Relations.
W. Donald Moffat, Director of Milk Sales.
Mike Stuhlsatz, Representative.
Janet O. Frost, Representative.

Field Representatives

Floyd L. Greenburg, 753 W. Morrell St., Jackson, Mich.
Albion R. Lane, Peterborough, N. H.
Keith E. Swanson, 1900 South Willow, Sioux Falls, S. Dak.

STATE REPRESENTATIVES

CALIFORNIA

Arthur W. Telfer, Sec.
California G. C. C., Inc., Room 401, Calif. Fruit Bldg., Sacramento 14, Calif.

CONNECTICUT

Connecticut G. B. A., Box 407, Lakeville, Conn.

ILLINOIS

George A. Campbell, Jr., Field Sec., Illinois G. B. A., Inc., 5 North River Street, Batavia, Ill.

INDIANA

E. T. Wallace, Sec.
Ind. G. B. A., 412 Schultz Bldg., Lafayette, Ind.

MARYLAND

R. A. McLaughlin, Field Sec., Maryland Co-op. G. B. A., Lanham Bldg., York Road, Towson 4, Md.

MISSOURI

Dr. H. A. Herman, Sec.-Treas.
Missouri G. B. A., 409 Exchange National Bank Bldg., Columbia, Mo.

NEW JERSEY

Wm. M. Nulton, Jr., Field Sec.
Louis Gruninger, Asst. Field Sec.
New Jersey G. B. A., New Jersey Agricultural Exp. Sta., New Brunswick, N. J.

NEW YORK

B. J. H. Rikert, Business Manager.
John A. Sims, Asst.
Arthur L. Mulford, Asst.
New York G. B. Co-Op., 1606 E. Erie Blvd., Syracuse, N. Y.

NORTH AND SOUTH CAROLINA

Mack H. Alman, Field Representative North and South Carolina G. B. Associations, 114 Brookside Rd., Spartanburg, S. C.

OHIO

Robert W. Bishop, Field Sec., H. E. Denlinger, Milk Marketing Representative.
Ohio G. B. A., Public Sq., Wooster, Ohio.

PENNSYLVANIA

William H. Juzi, Business Manager.
Lloyd R. Eyler, Golden Guernsey Representative.
John B. Blyholder, Jr., Northeastern Fieldman, Pennsylvania G. B. A., 601 Payne Shoemaker Bldg., P. O. Box 491, Harrisburg, Pa.
Charles W. Van Horn, Southeastern Fieldman, R. D. 2, Lansdale, Pa.
Wade White, Western Fieldman, Howard R. Davis, Jr., Asst., 404 Coulter Bldg., Greensburg, Pa.

VIRGINIA

K. M. Mace, Field Sec., Hugh M. Hutson, Asst.
Virginia G. B. A., Room 204, Lyric Bldg., 9th and Broad Streets, Richmond 19, Va.

WISCONSIN

John A. Lindsey, Field Sec.
Wisconsin G. B. A., Box 14, Waukesha, Wis.

FAIRLAWN FARMS

Fairlawn Guernseys again meet with Judge's approval, at the Topsfield Spring Show held May 21, 1955.

Twenty-two head shown — eight firsts, five seconds and three thirds.

1st Aged, Senior and Grand Champion

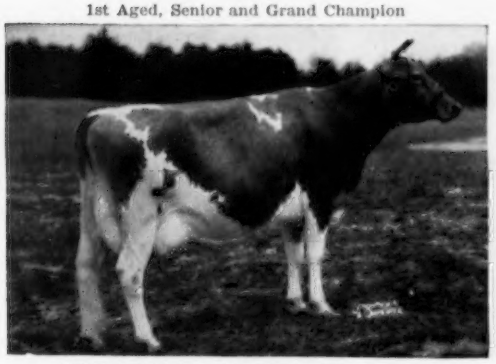

MAPLE LAWN'S BARON DAISY, E '51 '53
17792—885—7yrs—365C

1st 4-Year-Old

FAIRLAWN ACTOR'S LINARIA, E '53
13855—728—Jr2—365C, 15668—846—Sr3—365C
4151—211—Sr4 in 67 days

1st 3-Year-Old

FAIRLAWN K. MOONBEAM
14307—705—Jr2—365C, 4380—194—Jr3 in 79 days

2nd 3-Year-Old

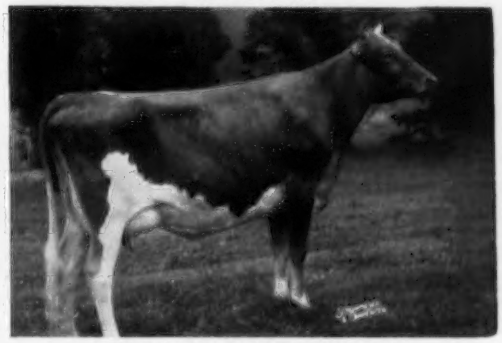

FAIRLAWN ACTOR'S MISTLETOE
15080—744—Sr2—365 (pending)

Besides winning with the animals pictured above, we had first prize Junior Yearling Heifer with Fairlawn K. Sparkle, a King daughter out of Fairlawn Actor's Lustre; first prize Junior Heifer Calf with Fairlawn K. Milk Lass, a King daughter of Fairlawn Actor's Dairybelle, and 1st prize Junior Bull Calf, Fairlawn Actor's Dairyboy, an Actor son out of Riegeldale Melba's Dairymaid. Dairyboy has been sold to Dr. O. S. Daines, SanLynn Farm, West Warren, Utah.

In the group classes we again won first prize Senior Get of Sire with the Get of Fairlawn H. Eastern King and second Get of Sire with the Get of Fairlawn Peerless Actor. We also had first and second Produce of Dam with the Produce of Fairlawn Peerless Egrette first and the Produce of Fairlawn K. Muriel second.

It is also interesting to note that the 1st prize two-year-old shown by Wethersfield Farm is a daughter of Fairlawn Actor's Holliston (an Actor son out of Riegeldale King's Blanche).

We feel that the quality of animals shown at this show compares favorably with the top shows in the country, therefore we are pleased with the results.

We can offer a few males and an occasional female bred similarly to those above.

FAIRLAWN FARMS ~ Millis, Massachusetts

A. M. SONNABEND, Owner — ANDY WARNER, Ass't Manager — DR. E. B. HOPPER, Manager

Telephone Frontier 6-2301

Study these dates . . . Plan to attend these sales during 1955

GUERNSEYS

at

PUBLIC AUCTION

July 6. Coldbrook-Eastleigh Farm Sale, at Coldbrook Farm, Holden, Mass. Sale managed by Dunn, Harwood & Crabtree, Cordaville, Mass.

July 8. Cottage Farm Complete Dispersal, Goldstein and Gurwitz, Inc., owners, at the farm, Ware, Mass.

July 11. Colorado State Consignment Sale, Longmont, Colo.

July 14. Western Pennsylvania Mid-Summer Night Sale, Butler, Pa. Sale managed by the Pennsylvania G. B. A., P. O. Box 491, Harrisburg, Pa.

July 21. Gallina Milking Herd Dispersal, with added consignments, Sales Pavilion, Lancaster, Pa. Sale managed by the Pennsylvania G. B. A., P. O. Box 491, Harrisburg, Pa.

July 22. 53rd Glenburnie Sale, Glenburnie Farm, Trenton, N. J. Sale managed by the Pate Sales Company, 2064 Lawrence Rd., Trenton 8, N. J.

July 25-26. Nu-Maid Dispersal Sale, The Miami Margarine Company, owners, Cincinnati, Ohio. Sale managed by The Merryman Company, Sparks, Md., and Coarsey Sales Service, P. O. Box 358, Trion, Ga.

July 26. New Hampshire State Sale, Durham, N. H. Sale managed by Seath & Shultz Sales Service, Peterborough, N. H.

July 26. Appin Farm Complete Guernsey Dispersal Sale, C. S. McCall, owner, at the farm, Bennettsville, S. C. Sale managed by the Salley Sales Service, Orangeburg, S. C.

July 29. Mid-Summer Sale, Durham, Conn. Sale managed by Seath & Shultz Sales Service, Peterborough, N. H.

July 29. Woodvale Farms Dispersal, C. H. Henderson, Jr., owner, Tarboro, N. C., at the Atlantic Rural Exposition Grounds, Richmond, Va. Sale managed by The Merryman Company, Sparks, Md.

Aug. 1. Pebble Hill Farm Dispersal, F. N. & T. M. Shaw, owners, at the farm, Doylestown, Pa. Sale managed by the Pate Sales Company, 2064 Lawrence Rd., Trenton 8, N. J., and the Pennsylvania G. B. A., P. O. Box 491, Harrisburg, Pa.

Aug. 3. Ontario Guernsey Sale, Concord, Ontario, Canada. Sale managed by The Merryman Company, Sparks, Md.

Aug. 5. Valley Brook Farm Dispersal, Sidney Liberman, owner, Collegeville, Pa. Sale managed by Seath & Shultz Sales Service, Peterborough, N. H.

Aug. 6. Locochee Farm Complete Dispersal, Mr. & Mrs. J. L. Wiley, owners, Middleburg, Va. Sale managed by The Merryman Company, Sparks, Md.

Aug. 10. Pleasant View Farm Complete Guernsey Dispersal Sale, W. W. Aiman, owner, Jonesville, S. C. Sale managed by the Salley Sales Service, Orangeburg, S. C.

Aug. 15. 3rd Baltimore-Harford Sale, Timonium, Md. Sale managed by The Merryman Company, Sparks, Md.

Aug. 15. Georgia Fall Sale, Livestock Arena, Fairgrounds, Macon, Ga., 1:00 p. m.

Aug. 16. New Mexico State Sale, Albuquerque, N. Mex. Sale managed by the New Mexico Guernsey Cattle Club, Paul Black, Arrey, N. Mex., chairman.

Aug. 17. Penn Villa Guernsey Dispersal, herd owned by H. R. Penney, Granville, Ohio. Sale managed by the Ohio G. B. A., Wooster, Ohio.

Aug. 18. 10th Tidewater Guernsey Breeders Consignment Sale, Northern Neck Fairgrounds, Warsaw, Va. Sale managed by the Stewart Rivers Sales Service, Fredericksburg, Va.

Aug. 18. Pennsylvania Royal Guernsey Sale, Lancaster, Pa. Sale managed by the Pennsylvania G. B. A., P. O. Box 491, Harrisburg, Pa.

Aug. 20. Maine State Sale, Augusta, Maine. Sale managed by Seath & Shultz Sales Service, Peterborough, N. H.

Aug. 20. Milky Way Farm Dispersal, Estate of Clarence P. Martin and Sparks Brothers, Greenfield, Ind. Sale managed by the Russell George Sales Service, Lebanon, Ind.

Aug. 25. 97th Special Guernsey Sale, Lancaster, Pa. Sale managed by the Pennsylvania G. B. A., P. O. Box 491, Harrisburg, Pa.

Aug. 26. North Carolina State Guernsey Sale, Fairgrounds, Winston-Salem, N. C. N. M. Lowe, Allan Manor, Rocky Mount, N. C., Sale Chairman.

Aug. 26. Adell Farm Complete Dispersal, Jeanne S. Delevett, owner, Redding Ridge, Conn. Sale managed by Dunn, Harwood & Crabtree, Cordaville, Mass.

Aug. 29. Cotton States Sale, Jackson, Miss. Sale managed by Coarsey Sales Service, P. O. Box 358, Trion, Ga.

Sept. 3. Complete Dispersal Slaty Hill Farm Guernseys, Fairgrounds, Monroe, S. C. Sale managed by the Salley Sales Service, Orangeburg, S. C.

Sept. 7. Edisto Farms Fall Production Sale, at the Farm, Denmark, S. C.

Sept. 8. Sale to be announced at Union, S. C. managed by Seath & Shultz Sales Service, Peterborough, N. H.

Sept. 12. Glacial Meads Dispersal, Mukwonago, Wis. Sale managed by Delbert H. Kingston and Associates, Cary, Ill.

Sept. 12. Two H rd Reduction Sale in North Carolina, managed by the Salley Sales Service, Orangeburg, S. C.

Sept. 13. Florida State Sale, Largo, Fla.

Sept. 13. South Carolina State Sale, Fairgrounds, Columbia, S. C. R. F. Dukes, Orangeburg, S. C., Chairman.

Sept. 13. Connecticut State Sale, Golden Harvest Farm, Bridgewater, Conn. Sale managed by Seath & Shultz Sales Service, Peterborough, N. H.

Sept. 14. Western New York Guernsey Breeders' Consignment Sale, Fairgrounds, Little Valley, N. Y. For catalogs write John A. Sims, New York State Guernsey Breeders Co-Op., Inc., 1606 E. Erie Blvd., Syracuse, N. Y.

Sept. 14. Western Ohio Guernsey Sale, Greenville, Ohio. Sale managed by the Ohio G. B. A., Wooster, Ohio.

Sept. 14. 31st Vermont Guernsey Sale, Fairgrounds, Rutland, Vt. Sale managed by Dunn, Harwood & Crabtree, Cordaville, Mass.

Sept. 14. Chester County Guernsey Cattle Club 20th Annual Sale, Fairgrounds, Chester, S. C.

Sept. 15. Vermont Heifer Sale, Fairgrounds, Rutland, Vt. Sale managed by Dunn, Harwood & Crabtree, Cordaville, Mass.

Sept. 16. East Coast Guernsey Sale, Boutwell's Dairy, Lake Worth, Fla.

Sept. 16. Complete Dispersal Big Maple Farm Guernseys, owned by Frank Schocke and Merle J. Trees Estate, Frankfort, Ind. Sale managed by the Indiana G. B. A., 412 Schultz Bldg., Lafayette, Ind.

Sept. 16. 54th Glenburnie Sale, Glenburnie Farm, Trenton, N. J. Sale managed by The Pate Sales Co., 2064 Lawrence Rd., Trenton 8, N. J.

Sept. 17. Floaqua Farm Dispersal, H. A. Hatfield, owner, Ithaca, N. Y. For catalogs write John A. Sims, New York State Guernsey Breeders Co-Op., Inc., 1606 E. Erie Blvd., Syracuse, N. Y.

Sept. 19. Greenwood Farm Guernsey Dispersal, R. M. & Marion Urquhart, owners, Wayne, Pa. Sale managed by the Pennsylvania G. B. A., P. O. Box 491, Harrisburg, Pa.

Sept. 19. New York State Sale, Rhinebeck, N. Y. Sale managed by the New York State Guernsey Breeders Co-Op., Inc., 1606 E. Erie Blvd., Syracuse, N. Y., and The Merryman Company, Sparks, Md.

Sept. 21. Nebraska State Guernsey Sale, 4-H Barn, State Fairgrounds, Lincoln, Nebr. Sale sponsored by the Nebraska G. B. A., Neil Crary, sale manager, Elkhorn, Nebr.

Sept. 22. Indiana Fall Sale, Fairgrounds, Lafayette, Ind.

Sept. 22. 98th Special Guernsey Sale, Lancaster, Pa. Sale managed by the Pennsylvania G. B. A., P. O. Box 491, Harrisburg, Pa.

Sept. 24. Dot-Cap Farm Dispersal, Claude and Dorothy Potts, owners, Lebanon, Ind. Sale managed by the Indiana G. B. A., 412 Schultz Bldg., Lafayette, Ind.

Sept. 24. Raberding Farms Annual Sale. New Knoxville, Ohio. For catalogs write Oscar O. Raberding, Wapakoneta, Ohio.

Sept. 28. Minnesota State Sale, Fairgrounds, Austin, Minn.

Sept. 28. Essex County Sale, Fairgrounds, Topsfield, Mass. Sale managed by Seath & Shultz Sales Service, Peterborough, N. H.

Sept. 30. Elkhart County G. B. A. 14th Annual Sale, Fairgrounds, Goshen, Ind.

Oct. 1. Capital District Consignment Sale, Folger's Sales Pavilion, Copake, N. Y. Sale managed by Henry E. Folger.

Oct. 3. Salley's 10th Southern Sale, Rivelon Farm, Orangeburg, S. C. Sale managed by the Salley Sales Service, Orangeburg, S. C.

Oct. 11. Butler-Lawrence County Guernsey Breeders' Sale, Butler, Pa. Sale managed by the Pennsylvania G. B. A., P. O. Box 491, Harrisburg, Pa.

Oct. 13. 99th Special Guernsey Sale, Lancaster, Pa. Sale managed by the Pennsylvania G. B. A., P.O. Box 491, Harrisburg, Pa.

Oct. 14. Kentucky State G. B. A. Sale, University of Kentucky, Lexington, Ky. For catalogs write J. L. Coots, Finchville, Ky.

Oct. 15. 8th Annual Mohican District Guernsey Breeders' Sale, Fairgrounds, Cobleskill, N. Y. For catalogs write John A. Sims, New York State Guernsey Breeders' Co-Op., Inc., 1606 E. Erie Blvd., Syracuse, N. Y.

Oct. 17. Franchester Sale, West Salem, Ohio. Sale managed by The Merryman Company, Sparks, Md.

Oct. 17. Wisconsin Show Window Sale, Sales Pavilion, Waukesha, Wis. Sale managed by the Wisconsin G. B. A., Box 14, Waukesha, Wis.

Oct. 18. Ohio Guernsey Classic Sale, Fairgrounds, Ashland, Ohio. Sale managed by the Ohio G. B. A., Wooster, Ohio.

Oct. 19-20. Woodacres Dispersal Sale, managed by the Pate Sales Company, 2064 Lawrence Road, Trenton 8, N. J. The Merryman Company, Sparks, Md., and Seath & Shultz, Sales Service, Peterborough, N. H.

Oct. 20. Eastern Ohio Guernsey Sale, Canfield, Ohio. Sale managed by the Ohio G. B. A., Wooster, Ohio.

Oct. 20. Complete Dispersal Primrose Farm Herd, Mort Woods, owner, at the farm, Ardmore, Okla.

Oct. 21. New Jersey State Guernsey Sale, Glenburnie Farm, Trenton, N. J.

Oct. 22. Green Meadow Sale, Trenton, N. J. Sale managed by Seath & Shultz Sales Service, Peterborough, N. H.

Oct. 22. 9th Tri-State Guernsey Consignment Sale, Purebred Livestock Sales Pavilion, Bristol, Va. Sale managed by the Stewart Rivers Sales Service, Fredericksburg, Va.

Oct. 24. Klondike Sale, Klondike Farm, Elkin, N. C. Sale managed by the Salley Sales Service, Orangeburg, S. C.

Oct. 27. Pennsylvania State Sale, Lancaster, Pa. Sale managed by the Pennsylvania G. B. A., P. O. Box 491, Harrisburg, Pa.

Oct. 27. 35th New England Guernsey Sale, Eastern States Exposition Grounds, Springfield, Mass. Sale managed by Dunn, Harwood & Crabtree, Cordaville, Mass.

Oct. 28. 2nd Northeastern Pennsylvania Guernsey Sale, Bloomsburg, Pa. Sale managed by The Merryman Company, Sparks, Md.

Nov. 9. Red Ridge Guernsey Dispersal, Ernest E. Ritter, owner, Winfield, Pa. Sale managed by the Pennsylvania G. B. A., P. O. Box 491, Harrisburg, Pa.

Nov. 12. Fourth Northeastern Guernsey Sale, Folger's Sales Pavilion, Copake, N. Y. Sale managed by Henry E. Folger.

Nov. 14. Franchester Farms Bred Heifer and Cow Sale, West Salem, Ohio. Sale managed by The Merryman Company, Sparks, Md., assisted by the Ohio G. B. A., Wooster, Ohio.

Nov. 16. 12th Yankee Special, Northampton, Mass. Sale managed by Seath & Shultz Sales Service, Peterborough, N. H.

Nov. 17. 100th Special Guernsey Sale, Lancaster, Pa. Sale managed by the Pennsylvania G. B. A., P. O. Box 491, Harrisburg, Pa.

Nov. 18. The Invitational Sale, at Glenburnie Farm, Trenton, N. J. Sale managed by The Pate Sales Co., 2064 Lawrence Rd., Trenton 8, N. J.

Meetings

Nov. 11. Western Massachusetts G. B. A. Supper Meeting and Election of Officers, Wyben Chapel, Wyben, Mass.

Nov. 21. Kentucky G. B. A. Annual Meeting, Mammoth Cave Hotel, Mammoth Cave, Ky.

Field Days and Shows

July 9. Second Wayne County Parish Show, Palmyra, N. Y.
July 12. Minnesota State Type School at Carver County Parish Show.
July 13. Massachusetts G. B. A. Field Day, Fairlawn Farms, Millis, Mass.
July 15. Ohio State Guernsey Field Day, Conora Farm, Edward C. Haaf, owner, Pickerington, Ohio.
July 19-20. Massachusetts P. D. C. A. Judging Tour.
July 21. Warren County, Pa., Field Day, Harry Long, Kane, Pa.
July 23. Finger Lakes G. B. A. Field Day, Greystone Farm, Auburn, N. Y.
July 23. Wisconsin State Type School, Fairgrounds, Rice Lake, Wis.
July 25. Alabama State Field Day, St. Bernard College, Cullman, Ala.
July 27. Vermont Field Day.
July 30. Maine State Dairy Show, Windsor, Maine.
Aug. 1. Chester County Parish Show, West Goshen Fairgrounds, West Chester, Pa., 7:00 p. m. LeRoy Campbell, judge.
Aug. 2. Pennsylvania District No. 5 Field Day, Friendship Hill Farm, New Geneva, Pa.
Aug. 5-6. New York State Artificial Breeders' Cooperative Dairy Show and Annual Meeting, Ithaca, N. Y.
Aug. 8-13. Elkhart County 4-H and Agricultural Exposition, Goshen Fairgrounds, Goshen, Ind. Guernseys will be judged on Aug. 11 by John McKitrick.
Aug. 9. Vermont Parish Show, State Agricultural School, Randolph Center, Vt.
Aug. 10. New Hampshire Parish Show, Fairgrounds, Hopkinton, N. H.
Aug. 11. Western Massachusetts G. B. A. Parish Show and Field Day, Three County Fairgrounds, Northampton, Mass.
Aug. 13. 9th Annual Newport County Show, Glen Farm, Newport, R. I. Wm. K. Hepburn, Jr., judge.
Aug. 17. Connecticut Guernsey Show, Fairgrounds, Durham, Conn. George Trimberger, judge.
Aug. 24. Bucks County Parish Show, Dolington, Pa.
Aug. 24. District No. 3 Guernsey Judging, Crawford County Fair, Meadville, Pa.
Aug. 26. New Jersey State Guernsey Show, Fairgrounds, Trenton, N. J.
Aug. 30. 6th Annual Pennsylvania Guernsey Show, Lancaster, Pa. Dave Younger, Yorktown Heights, N. Y., judge.
Sept. 19-23. North Dakota State Dairy Show, Jamestown, N. Dak. 4-H judging Sept. 20, open class judging Sept. 21-22.

ILLINOIS DISTRICT SHOWS

July 14. District No. 1, City Park, Stockton.
July 31. District No. 2, John Plain Farm, Cary.
Aug. 3. District No. 3, Mineral Springs Park, Pekin.
Aug. 6. District No. 4, Fairgrounds, Princeton.
Aug. 27. District No. 4 Type School, Dot-Mar Farm, J. D. Milliken, Princeton.

IOWA PARISH SHOWS

July 6. District Seven, Spencer.
July 7. District Five, George Groesbeck Farm, Charles City.
July 8. District One, Fairgrounds, Elkader.
July 9. District Two, Fairgrounds, Independence.
July 18. District Four, Fairgrounds, Mt. Pleasant.
July 19. District Three, Walter Dengler Farm, Walcott.
July 20. District Six, Fairgrounds, Indianola.
July 21. District Eight, Fairgrounds, Atlantic.

KENTUCKY FIELD DAYS

July 4. Kentucky District 3 Field Day, Columbia-Campbellsville Area. For information write Joe Janes, Columbia.
July 18. Kentucky District 3 Guernsey Show, Columbia.
July 21. Kentucky District 4 Guernsey Field Day, Cynthiana.
July 23. Kentucky District 6 Show, Annville.

OHIO DISTRICT SHOWS

Aug. 4. Southwestern Field Day, Wendell W. Fender Farm, Mt. Orab.
Aug. 9. Champaign County, Fairgrounds, Urbana, 6:30 p. m.
Aug. 10. Southwestern, Clinton County Fairgrounds, Wilmington, 9:00 a. m.
Aug. 16. Western, Celina, 9:00 a. m.
Aug. 19. South Central, Franklin County Fair, Hilliards.
Aug. 24. Ash-Med-Way, Lorain County Fair, Wellington.
Sept. 7. North Central, Sandusky County Fairgrounds, Fremont, 8:00 a. m.
Sept. 12. Northwestern Williams County Fairgrounds, Montpelier.
Sept. 12. (Week of). Wyandot County, Wyandot County Fair, Upper Sandusky.

Fairs

July 20-24. Heart of Illinois Fair, Peoria, Ill. Guernseys will be judged on July 21.
July 21-24. Marias Fair and Rodeo, Shelby, Mont.
July 25-30. North Dakota State Fair, Minot, N. Dak. Guernseys will be judged on July 28.
July 25-30. Saskatoon Industrial Exhibition Limited, Saskatoon, Sask., Canada. Guernseys will be judged on July 25 by O. C. Evans.
Aug. 1-6. North Montana State Fair, Great Falls, Mont. Guernseys will be judged on Aug. 2 by J. O. Tretsven.
Aug. 2-4. Adams County 4-H Fair, Monroe, Ind. Guernseys will be judged on Aug. 4 by C. R. Huston.
Aug. 2-7. Northern Wisconsin District Fair, Chippewa Falls, Wis. Guernseys will be judged on Aug. 3 by George Werner.
Aug. 4-13. Multnomah County Fair, Gresham, Ore. Guernseys will be judged on Aug. 4.
Aug. 8-13. Midland Empire Fair, Billings, Mont. Guernseys will be judged on Aug. 8 by I. W. Slater.
Aug. 8-13. Ionia Free Fair, Ionia, Mich. Guernseys will be judged on Aug. 9.
Aug. 9-14. North Iowa Fair, Mason City, Iowa. Guernseys will be judged on Aug. 11 by William McKerrow.
Aug. 12-21. Illinois State Fair, Springfield, Ill.
Aug. 13-19. Ozark Empire Fair, Springfield, Mo. Guernseys will be judged on Aug. 17 by William Hitz.
Aug. 13-20. Skowhegan State Fair, Skowhegan, Maine. Guernseys will be judged on Aug. 17 by Kenneth Morrow.
Aug. 14-21. All-Iowa Fair, Cedar Rapids, Iowa. Guernseys will be judged on Aug. 15 by Arthur R. Porter.
Aug. 15-21. Mississippi Valley Fair, Davenport, Iowa. Guernseys will be judged on Aug. 19 by Arthur R. Porter.
Aug. 17. Connecticut Guernsey Show, Durham, Conn. Guernseys will be judged by George Trimberger.
Aug. 17-20. Plymouth Fair, Plymouth, N. H. Guernseys will be judged on Aug. 18.
Aug. 17-21. Northeastern Wisconsin Fair, De Pere, Wis.
Aug. 19-28. San Joaquin County Fair, Stockton, Calif. Guernseys will be judged on Aug. 19, 23 and 24.
Aug. 20-28. Missouri State Fair, Sedalia, Mo. Guernseys will be judged on Aug. 25 by E. E. Ormiston.
Aug. 20-28. Wisconsin State Fair, West Allis, Wis. Guernseys will be judged on Aug. 22 by Robert Luge.
Aug. 21-27. Red River Valley Fair, Fargo, N. Dak. Guernseys will be judged on Aug. 24 by L. V. Wilson.
Aug. 22-27. State Fair of West Virginia, Lewisburg, W. Va. Guernseys will be judged on Aug. 24 by George Hyatt, Jr.
Aug. 22-28. Sioux Empire Fair, Sioux Falls, S. Dak.
Aug. 23-27. Montgomery County Fair, Gaithersburg, Md. Guernseys will be judged on Aug. 25 by Dave Younger.
Aug. 23-27. Western Idaho State Fair, Boise, Idaho. Guernseys will be judged on Aug. 25 by D. L. Fourt.
Aug. 23-28. Colorado State Fair, Pueblo, Colo. Guernseys will be judged on Aug. 25 by E. K. McKellar.
Aug. 23-28. Upper Peninsula State Fair, Escanaba, Mich.
Aug. 24-Sept. 5. Pacific National Exhibition, Vancouver, B. C., Canada. Guernseys will be judged on Aug. 26 by Andrew M. Telfer.
Aug. 26. New Jersey G. B. A. Guernsey Show, Trenton, N. J.
Aug. 26-Sept. 2. Ohio State Fair, Columbus, Ohio. Guernseys will be judged on Aug. 30-31 by J. T. Christian.
Aug. 26-Sept. 10. Canadian National Exhibition, Toronto, Ont., Canada. Guernseys will be judged on Sept. 1-2 by Mike Seath.
Aug. 27-Sept. 5. Iowa State Fair, Des Moines, Iowa. Guernseys will be judged on Sept. 1 by William McKerrow.
Aug. 27-Sept. 5. Minnesota State Fair, St. Paul, Minn. Guernseys will be judged on Aug. 30 by E. E. Ormiston.
Aug. 28-Sept. 2. North Central Kansas Free Fair, Belleville, Kan. Guernseys will be judged on Aug. 30 by Richard King.
Aug. 28-Sept. 5. Du Quoin State Fair, Du Quoin, Ill. Guernseys will be judged on Aug. 30 by Fred Formann.
Aug. 30. Pennsylvania Guernsey Show, Lancaster, Pa. Guernseys will be judged by Dave Younger.
Aug. 31-Sept. 3. Wyoming State Fair, Douglas, Wyo. Guernseys will be judged on Sept. 1 by Everett Keyes.
Aug. 31-Sept. 9. Indiana State Fair, Indianapolis, Ind. Guernseys will be judged on Sept. 7 by Olaf Kjome. The 4-H division will be judged on Sept. 2 by George Taylor.
Aug. 31-Sept. 10. Maryland State Fair, Timonium, Md. Guernseys will be judged on Sept. 7 by Lawrence Colebank.
Sept. 1-5. Allegheny County Fair and Industrial Exposition, Library, Pa. Guernseys will be judged on Sept. 2 by Kenneth Berry.
Sept. 1-11. California State Fair and Exposition, Sacramento, Calif. Guernseys will be judged on Sept. 7 by C. S. Rhode.
Sept. 2-5. Hopkinton Fair, Contoocook, N. H. Guernseys will be judged on Sept. 2.
Sept. 2-5. Lancaster Fair, Lancaster, N. H. Guernseys will be judged on Sept. 2.
Sept. 2-6. Central Wisconsin State Fair, Marshfield, Wis. Guernseys will be judged on Sept. 3 by Eugene Nelson.
Sept. 2-11. Michigan State Fair, Detroit, Mich. Guernseys will be judged on Sept. 7 by James T. Christian.
Sept. 2-11. l'Exposition Provinciale de Quebec, Quebec City, Quebec, Canada.
Sept. 3-9. Nebraska State Fair, Lincoln, Nebr. Guernseys will be judged on Sept. 7 by H. A. Herman.
Sept. 3-10. New York State Fair, Syracuse, N. Y. Guernseys will be judged on Sept. 5-6 by Hilton Boynton.
Sept. 3-10. Oregon State Fair, Salem, Ore. Guernseys will be judged on Sept. 5 by Harold Ewalt.
Sept. 4-10. Topsfield Fair, Topsfield, Mass. Guernseys will be judged on Sept. 7 by Robert E. Johnson.
Sept. 5-10. Cambria County Fair, Ebensburg, Pa. Guernseys will be judged on Sept. 6.
Sept. 5-10. Rutland Fair, Rutland, Vt. Guernseys will be judged on Sept. 6 by Clarence H. Parsons.
Sept. 5-10. South Dakota State Fair, Huron, S. Dak. Guernseys will be judged on Sept. 7 by H. H. Kildee.
Sept. 9-17. Four States Fair, Inc., Texarkana, Ark. Guernseys will be judged on Sept. 13.
Sept. 9-17. Kentucky State Fair, Louisville, Ky.
Sept. 10-16. Arkansas-Oklahoma Livestock Exposition, Fort Smith, Ark.
Sept. 10-17. Brockton Fair, Brockton, Mass.
Sept. 10-18. Kansas Free Fair, Topeka, Kan. Guernseys will be judged on Sept. 14 by Joe P. Eves.
Sept. 11-17. Saginaw Fair, Saginaw, Mich. Guernseys will be judged on Sept. 13.
Sept. 11-18. Barrington Fair, Great Barrington, Mass. Dairy Show open to owners and breeders from Berkshire Co., Mass., only.
Sept. 12-17. Tennessee Valley Agricultural and Industrial Fair, Knoxville, Tenn. Guernseys will be judged on Sept. 13 by Hilton Boynton.
Sept. 13-17. Eastern Idaho State Fair, Blackfoot, Idaho. Guernseys will be judged on Sept. 15 by H. P. Ewalt.
Sept. 13-17. York Inter-State Fair, York, Pa. Guernseys will be judged on Sept. 13.
Sept. 16-25. Utah State Fair, Salt Lake City, Utah.
Sept. 16-Oct. 2. Los Angeles County Fair, Pomona, Calif. Guernseys will be judged on Sept. 21 by Harvey Swartz.
Sept. 17-22. Kansas State Fair, Hutchinson, Kan. Guernseys will be judged on Sept. 20 by Arthur R. Porter.
Sept. 17-25. Eastern States Exposition, West Springfield, Mass. Guernseys will be judged on Sept. 19 by H. H. Kildee.
Sept. 17-25. Western Washington Fair, Puyallup, Wash. Guernseys will be judged on Sept. 20 by Frank Meyer.
Sept. 18-24. Rochester Fair, Rochester, N. H.
Sept. 18-25. Oklahoma Free State Fair, Muskogee, Okla. Guernseys will be judged on Sept. 21.
Sept. 19-24. Tennessee State Fair, Nashville, Tenn.
Sept. 19-24. Chattanooga-Hamilton County Interstate Fair, Chattanooga, Tenn. Guernseys will be judged on Sept. 20-21.
Sept. 19-24. Tri-State Fair, Amarillo, Texas. Guernseys will be judged on Sept. 22 by M. B. Nichols.
Sept. 19-24. North Alabama State Fair, Florence, Ala. Guernseys will be judged on Sept. 21.
Sept. 19-24. Great Allentown Fair, Allentown, Pa. Guernseys will be judged on Sept. 21.
Sept. 21-25. Central Washington Fair, Yakima, Wash. Guernseys will be judged on Sept. 22 by Frank T. Meyer.
Sept. 23-Oct. 1. Atlantic Rural Exposition, Richmond, Va. Guernseys will be judged on Sept. 24 (junior division) and Sept. 27 (open classes).
Sept. 23-Oct. 1. Mid-South Fair, Memphis, Tenn. Guernseys will be judged on Sept. 29 by Ralph Coarsey. Junior judging Sept. 26-27 by Hilton Boynton.
Sept. 23-Oct. 2. Ak-Sar-Ben 4-H Livestock Show, Omaha, Nebr.
Sept. 24-Oct. 1. Oklahoma State Fair and Exposition, Oklahoma City, Okla. Guernseys will be judged on Sept. 26 by Harry Herman.
Sept. 24-Oct. 2. New Mexico State Fair, Albuquerque, N. Mex. Guernseys will be judged on Sept. 28 by D. L. Fourt.
Sept. 25-Oct. 2. New Jersey State Fair, Trenton, N. J. Guernseys will be judged on Sept. 28.
Sept. 26-Oct. 1. Panhandle South Plains Fair, Lubbock, Tex.
Sept. 26-Oct. 1. Bloomsburg Fair, Bloomsburg, Pa. Guernseys will be judged on Sept. 28 by George Snyder.

(Please turn to page 556)

BLUFF VIEW FARM
Dallas TEXAS

Proudly We Present...

Our New Junior Herd Sire — Top Bull Calf of 1955 — A Son of The Reserve All-American Aged Cow

Topped The Guernsey Sale — $12,000

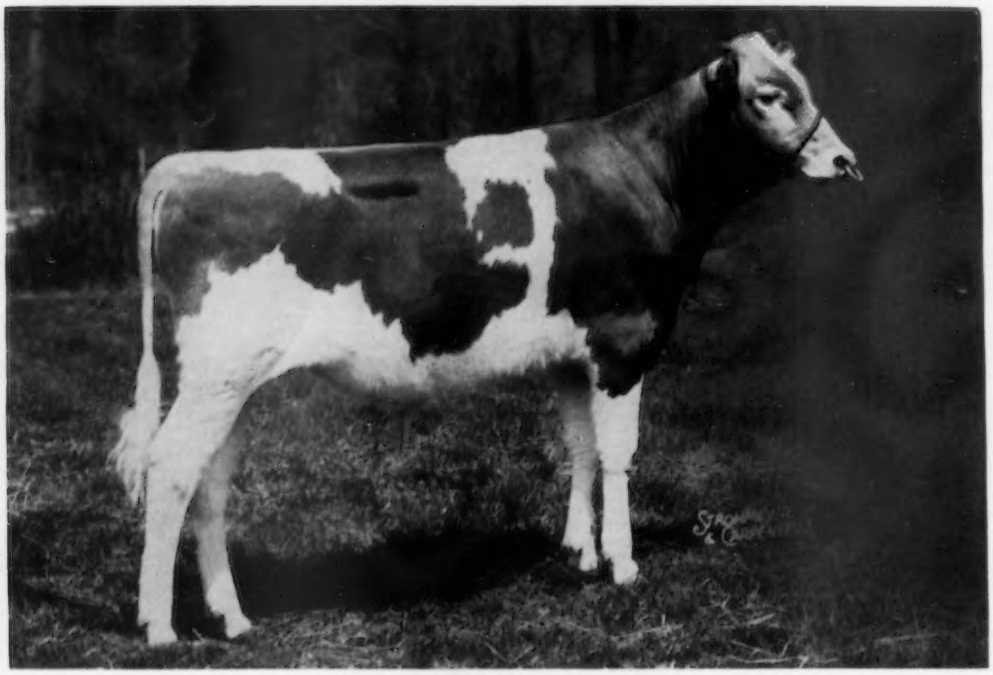

WILGORLAN FARMS SATURN

Born August 23, 1954

His full sister, dam and dam's full sister, all are Excellent with Excellent udders.

Sire: **GARDENVILLE CORONATION KING,** 74 AR daughters and over 100 breeding sons. One of the great sires in the breed today. 77 sons and daughters have sold for over $1,000 or an average of $2,243.

His Excellent Dam

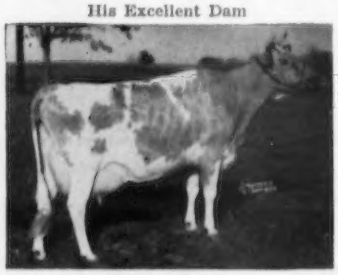

WILGORLAN FARMS SUCCESS
10828—619—Sr3—365, 12548—719—5yrs—365C
On retest, 9720—530—7yrs in 247 days.
Excellent '52 '53
Many times a Champion and Reserve All-American Aged Cow, 1954.

His Sire's Dam

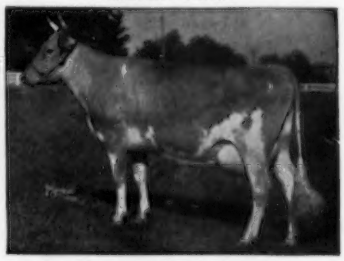

DOUGLASTON KING'S CHARLOTTE
15216—828—FF, 19751—988—AA
Sold for $11,000 to Fairlawn Farms in the Gardenville Dispersal. 2 AR sons, 2 AR daughters.
(The CHARLOTTE Family)

SATURN is a great asset to our herd and will be given every opportunity to be a great sire.

Plan to visit our farm and see SATURN and his Excellent full sister,
WILGORLAN FARMS SALLY, E '53 '55, 12034—583—7yrs—HIR—730.

J. T. LIVELY & SON, Owners
GENE ELLZEY, Herd Manager
HOMER MORRIS, Herdsman

BLUFF VIEW FARM

Route 5, Box 100 — DALLAS, TEXAS

GREEN MEADOW
Guernseys
WILGORLAN FARMS

WILGORLAN FARMS SATURN, $12,000, The Guernsey Sale to BLUFF VIEW FARM, DALLAS, TEXAS. Naturally we are pleased with the price, however, we were doubly happy he is going to Bluff View Farm. The Livelys, assisted by Gene Ellzey and Homer Morris, have one of the strongest farm organizations with a herd of really top cows, and an extremely good young group coming on. We know Saturn will take care of himself in the show ring, and breed top cattle with excellent utility and eye appeal.

The enthusiasm shown for the bull calf was most encouraging. Bluff View Farm became interested after they purchased his full sister, Wilgorlan Farms Sally, twice Excellent, with an Excellent udder. Sally is a top producer and should be extremely hard to beat as a four-year-old this year.

Lakewood Farm, of course, owns her dam, Wilgorlan Farms Success, that was the Reserve All-American Aged Cow in 1954, and undefeated in udder competition including the National and International and Reserve Grand Champion at the International. Success is carrying a full brother or sister to Saturn.

WILGORLAN FARMS SEQUENT
11609—647—Sr2—365
14000—750—5yrs—365C—2x (pending)

Everett Eby, of Lookwell Farm, Elkhart, Indiana, representing a group of Elkhart County breeders, became interested as his 3/4 sister to Saturn developed into such an outstanding cow. Wilgorlan Farms Sequent, VG '52, 11609—647—Sr2—365, purchased in the 1953 Guernsey Sale for $1,550, just finished with 14000—750—5yrs—365C—2x (pending). Although she has had two bull calves, they have just about paid the purchase price. The udder, power and conformation of Sequent will undoubtedly gain her some nice colored ribbons this fall. In with this group was Russell Wenger, who purchased Wilgorlan Farms King's Star for his Valley Set Farm. Star, an undefeated bull, is siring some extremely nice young things.

John Lindsay, one of the nation's top judges, representing Belle Terra Farms, was quite "hot" on Saturn. John had always admired this family. He did buy his paternal sister, bred to Success' full brother, that later had a bull calf that they plan to keep.

Fritz Hendrickson, representing the Tri-State Artificial Breeders Association, had checked on this family and was also an active bidder.

WILGORLAN FARMS TOPAZ
4670—230—Jr2 in 113 days

Dr. H. J. White, of Monterey Farms, purchased a Secret granddaughter in the New Jersey State Sale last year, Wilgorlan Farms Topaz, sired by Courageous and bred to King. Topaz has developed into an extremely nice two-year-old, making a good record and he may save her King son for himself.

John Briscoe, representing CABA, had just purchased a full brother to Success, and was interested to the extent of the association's financial limits.

Mr. and Mrs. Bill Jenner and Marilyn represented Scattered Acres, but their Dad, Henry, always could "pick 'em."

Mr. E. J. McCurdy, Jr., of Broad Acres Farm, Fort Worth, Texas, owns a full sister-in-blood to Success, and is also enthusiastic about this family.

* * *

We would like to take this opportunity to thank not only the purchaser, but the afore-mentioned contenders, and any we may have missed. We still have thirty members of the Secret family, and King and Courageous are still breeding regularly. At the present time we have a three month old King son out of a Secret daughter whose seven dams average 16651 lbs. milk, 813 lbs. fat, and his full sister, Wilgorlan Farms Sequent, just finished with 14000—750—5yrs—365C—2x (pending) at Lookwell Farm.

WHY NOT GET IN ON THIS LITTLE SECRET?

A card today will bring you full particulars tomorrow

Consigned to the Butler Sale, July 14, 1955.

Wilgorlan Farms Fancy (Vacc.) a really top Sr. Calf, a show prospect sired by Wilgorlan Farms Coronet, a young plus-proof King son now at N. T. A. B. A. and out of our Final cow with 3 AR records that average 758. She has five AR daughters, by four different sires, that have 8 AR records averaging 11835—639, all immature.

WILGORLAN FARMS **Titusville, N. J.**

JOSEPH E. ADAMS, Owner G. EMERSON WATTS, Herdsman

Pennington 7-0006

News and Views

These columns are open to comments of Guernsey breeders.

Good Year Ahead for Nation's Farmers

DESPITE the prospect that the Southwest faces a serious drought problem this summer, the financial outlook for the nation's farmers generally is excellent, the Agricultural Commission of the American Bankers Association decided at its annual meeting on March 24 and 25. The Commission members noted that the financial position of agriculture continues very strong, with farm assets about one per cent higher than a year ago. They reported that farmers in the drought area are faring better financially than had been expected, mostly because they have been able to cut their operating costs considerably. The bankers showed concern, however, over the continuing lack of rain in the dry areas, and voiced fears that the drought might reach extremely serious proportions in the southwestern states this year. The Commission's Livestock Committee reported that since the last meeting in March, 1954, conditions in the livestock business had improved substantially.

In presenting statistics on American farming, Norman J. Wall, head of the Agricultural Finance Section of the United States Department of Agriculture, reminded the Commission that the farming business which banks now serve is a major industry in every sense of the word, with the same large capital requirements as other industries. "The average investment per worker in farming today is about $14,000," Mr. Wall said, "which is considerably above the investment in most other industries."

Related to the subject of capital requirements in farming is the field of providing intermediate-term credit to farmers. This credit comprises loans for such uses as the purchase of expensive equipment, which may be repaid in periods ranging from two to five years or more.

Another subject of prime interest for farmers and bankers is the growing use of irrigation and the demand for credit to finance irrigation projects. During its talks on this subject, the Commission noted that although irrigation can usually increase crop yields on a farm, because of its expense, higher income does not necessarily result. They stressed that each irrigation project must be individually and carefully analyzed to determine if it will pay, taking into consideration such factors as: Is the water supply adequate? Is the system efficiently designed? Does the operator have adequate "know how" to use irrigation efficiently? Will the added value of production offset the cost?

Sanitary Means of Handling Milk at Major Shows

THE following resolution was passed by the New York State Purebred Dairy Cattle Association at their annual meeting in Ithaca, on March 24, relative to better sanitary practices at the various cattle shows:

"Resolved by the New York Purebred Dairy Cattle Association that all milking procedures for dairy cows on public exhibit, especially when they are milked in the show ring for the best uddered class, be conducted under very sanitary conditions. Clean, attractive, sanitized milk pails should be used for this milking. Dairy farmers are required by inspection laws to follow these practices on their farm at home and certainly should do the same when their cattle are on exhibit to the public at fairs. Facilities should be available to immediately cool and properly store the milk to preserve the health promoting factors in this fine product which is generally recognized as the greatest of all human foods. The fair management, the superintendent of dairy cattle, and the exhibitors should all work co-operatively toward this goal for the benefit to consumers of milk."

Grass Silage

RESULTS of 18-years' experience with Grass Silage is reviewed in Bulletin No. 477 from the Massachusetts Agricultural Experiment Station. The Station reported that by adding 150 pounds of Hominy Meal to a ton of chopped green crop, the water content of the crop will be reduced from 75 per cent to 70.6 per cent, which is a 12 per cent reduction. Besides reducing water content, a boost is also given to lactic acid fermentation by the addition of fermentable carbohydrates, and results in good quality silage of mild, pleasant odor, relished by the cows, and with relatively low pH, fiber, volatile bases, and butyric acid, and relatively high lactic acid and net energy.

The Station also reported, "Hominy Meal gave the best product of any material given a trial here."

Objections to the high cost of Hominy Meal or Hominy Feed are not valid, the Station said, for all of the Hominy Meal is not used up in the fermentation. In fact, the Station reported, "That at least 80 per cent of the feeding value of the Hominy Meal, sometimes as much as 90 per cent is available to the cows, so that the cost for preservation is only a small fraction of the total. A cow receiving 40 pounds daily of such silage could have her grain allowance reduced at least two pounds because of the residual meal in the silage."

(Bulletin No. 477 is available from the Massachusetts Agricultural Experiment Station, Amherst, Massachusetts)

Counting Calories? Count on Milk

DON'T turn away from milk if you're counting calories or are on a slimming diet. A weight-losing diet should start with milk in some form, either whole milk, skim milk, or buttermilk.

Milk pays its way as you move toward lower poundage and a slimmer figure by providing protein, calcium and phosphorus for bones and teeth, and several of the important vitamins, especially riboflavin. Whole milk is an excellent source of Vitamin A, which is closely linked to the butterfat in milk.

People striving for that slender silhouette get along best if they eat more protein than usual. Which is another reason for including a good deal of milk, since milk ordinarily provides about a fourth of our protein needs. The rest comes from meat, eggs, dry beans and similar foods. The solids in milk are about one-fourth protein.

Happy Bugs for Happy Farmers

SOME oil men spend their whole day trying to keep bugs happy. These insects include the type that chew up more than $4 billion worth of farm crops every year. The oil industry scientists, of course, have an ulterior motive. They need healthy, happy bugs to serve as "guinea pigs" on which to try out potential chemical insecticides. Oil-based bug killers like aldrin, dieldrin, and endrin have already saved the farmer millions of dollars annually.

The Maherwood herd at Devils

STEPPING STONES ★★★★★★ FARM

HOME OF "GAY KNIGHT"

PRESENTS A NEW STAR IN OUR BREEDING PROGRAM

HE IS ALL ONE COULD HOPE FOR IN A HERD SIRE.
HIS DAUGHTERS ARE LARGE, DEEP-BODIED WITH
SHARP SHOULDERS AND UDDERS THAT WILL WEAR.
LOOK THEM OVER.

PARAGON

HOMINY HILL KING'S PARAGON

Born May 1, 1950. His first daughters now on test.

Sire: **RIEGELDALE CORONATION KING, AR** 39 PR sons, 77 AR daughters. 48 classified, 4 E, 14 VG, 22 D.

Full sister, Hominy Hill May Queen, 15833—738—Jr2.

Dam: **MEADOW-GOLD PRINCESS ROSE,** VG '48. 19393—884—5yrsC, 17897—821—10yrs. 2 AR sons, 4 AR daughters include Hominy Hill Princess Rose, National Class Leader milk and fat since 1948, *16485—*729—Sr2—305C 3x.

ETTA

LAZY RIVER LUCKY ETTA
5650—294—Jr2—HIR in 181 days—2x. Her highest production was the 6th month. Her dam made 12665—577 as a Sr2.

DAWN

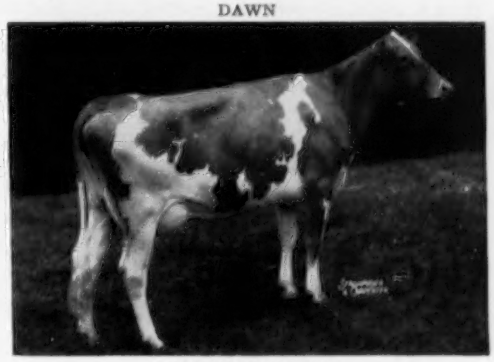

BREAK OF DAWN
Fresh March 29, 1955. On test, milking over 35 lbs.

PARAGON IS BEING BRED TO OUR GREAT FOUNDATION FEMALES INCLUDING THE DAUGHTERS OF OUR PLUS PROVED SIRE STERLINGOLD GAY KNIGHT, AR

His bull calves out of our very best cows will be available.

VISITORS ALWAYS WELCOME

STEPPING STONES FARM — Washington Depot, Connecticut

RAYMOND H. STORM, Owner — **STERLING SWANBERG, Manager — Tel. UN 8-2425**

This is what is happening in our breed!

Misfortune struck the WARREN TONEY family of Berrien Springs, Mich., recently when a pickup truck, in which Mrs. Toney and her five children, including triplets who are a few months old, overturned. Mrs. Toney received a bad fracture of an arm and one of the daughters had a broken leg.

Friends of CLARK FREEZE, Lebanon, Tenn., will be interested to know that he is becoming active again after spending several months in a hospital near Nashville.

R. L. HOLDEN, Collinwood Farm, has been named building commissioner of Columbia City, Ind., by Mayor Thomas H. Hood.

Bill Agnew, Burkeville, Va., has sold his interest in the farm and herd to his brother-in-law and his brother, Perk Agnew. Bill is now operating a farm of his own and growing out a number of young animals.

... Chat ...

Dairy Month got off to a booming start in Orlando, Fla., with the official opening of T. G. LEE DAIRY'S NEW PLANT and offices. To Thomas G. Lee, owner and general manager of the firm, the imposing new structure is a symbol of more than 30 years of dairying. The Lee Dairy is Central Florida's largest producer-distributor.

MR. AND MRS. HAROLD PURDY have purchased the herd and farm owned by the late Dr. Harold H. Meanor, Coraopolis, Pennsylvania. The farm, which was known as Halmar Farm, will continue under the name of Halmar. Mr. Purdy will take over management of the farm.

EARL PLANTS, who has been manager for Dr. Meanor, is taking over the management of the George I. Altman farms around July 1.

The Maherwood herd at Devils Lake, North Dakota, is back in business with a full herd of registered Guernseys. The herd owned by Howard Maher and Alice G. Maher was dispersed in October, 1933. Quite a number of the animals went to Cesor Farm and served as foundation of the early Cesor herd. The herd is being rebuilt with some of the original breeding which includes descendants of Ward Acres Jupiter.

It would appear that WILLIAM Y. GILMORE, JR., still has high enthusiasm for Guernseys even though his Lookout Valley herd at Lake Geneva, Wis., has been dispersed. Mr. Gilmore and FRANK MACKEY, owner of Glacial Meads Farms, Mukwonago, Wis., were observed watching the classification of Delbert H. Kingston's Margendell herd, Cary, Ill., during a torrential downpour on May 24.

Henry M. Gooderham, Allegheny Heights, R. D. 1, Patton, Pa., writes that he has a file of two or three hundred Journals, issued before the year 1940, that he wishes to dispose of. Anyone desiring them should contact Mr. Gooderham at his Pennsylvania address.

At the dinner at KNOTTS BERRY FARM, compliments of WESTERN CONSUMERS FEED COMPANY, HERB SNOW, Snow Summit Ranch, Salt Lake City, Utah, passed the sock around and took up a collection of pennies which were turned over to Bill Juzi to help defray the expenses of next year's Annual Meeting of The American Guernsey Cattle Club, scheduled to be held in Pennsylvania.

J. P. (PERK) AGNEW is a proud father again. The baby was born enroute to the hospital in Petersburg, Virginia. We understand Perk had an exciting ride, but did recuperate and all are doing fine.

Bayville Farms, Inc., Norfolk, Va., recently lost a hay drying unit by fire. Eight hundred bales of hay were on the drier, which was a total loss. However the unit is being rapidly replaced for early use.

A new buyer at the Guernsey sales at Trenton this year was CHADO FARM, Wallpack, New Jersey. MR. FRANK CHAPOT, owner, has recently purchased a beautiful farm in this area and plans to build a good Guernsey herd. Associated with him as manager is DR. ROBERT ROSS, formerly at Ideal Farms as veterinarian assistant to Dr. John Tanis.

Classification Schedule

The following classification schedule is arranged by field territory. For application blanks to have your herd classified, and for classification rules, write to The American Guernsey Cattle Club.

All registered Guernsey cows that have freshened are eligible to be classified. It is not required that they either be on official test or have an official record. On herd reclassifications, the owner is required to present all eligible cows not previously classified, and all cows under eight years of age last classified either Very Good or Excellent. If your herd is to be part of a County or District classification program, and eligible for the lower fee, show this on your application.

To facilitate the national fieldman arranging his classification itinerary, it is requested that your application be postmarked at least 30 days before the classification schedule. Schedules are subject to cancellation if there is not a sufficient number of applications received.

Dates	*Territory*	*Field Representative*
June 20-July 2 Oct. 27-Nov. 5	Iowa, Minnesota, Nebraska, North Dakota, South Dakota, Wisconsin	George W. Chambers
July 11-July 23 Oct. 10-Oct. 22	Connecticut, Maine, Massachusetts, New Hampshire, New York, Rhode Island, Vermont	Joseph Pendergast
Aug. 29-Sept. 3 Sept. 12-Sept. 17 Dec. 5-Dec. 17	Delaware, District of Columbia, Maryland, New Jersey, Pennsylvania, Virginia, West Virginia	A. M. MacKay
Sept. 19-Oct. 1	Illinois, Indiana, Michigan, Ohio	Max L. Dawdy
Nov. 11-Nov. 22	Arizona, California, Colorado, New Mexico, Nevada, Utah	A. Wendell Fuhriman
Nov. 28-Dec. 3	Alabama, Kentucky, Louisiana, Mississippi, Tennessee	Ballard K. Bennett

Introducing Herd Additions

LONE MAPLE BUTTERFAT MAY

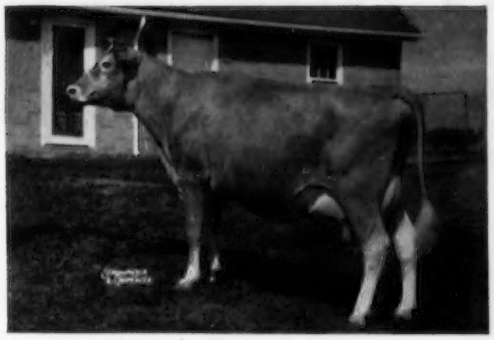

8867—461—Jr2—305C—2x
10522—548—Sr3—305C—3x
6757—377—Sr4—212 days on test 2x
53 ESE 1st 3 Yrs.; 54 2nd 4 Yrs. Member 2nd Produce of Dam ESE '54, 3rd Get & 3rd 3 Best Females at Topsfield Spring Show 1954. Son in service at Geo. A. McKesson's Farm, Richmond, Va.

And her full sister:

LONE MAPLE BUTTERFAT NORELLE

7511—421—Jr2—305C—2x
8792—489—Jr3—305C—2x
8510—458—Jr4—305C—2x
8904—485—6yrs—305C—2x
9167—511—7yrs—305—2x (pending)
Member 2nd Produce of Dam ESE '54

Their Sire:
TWO BROOKS NORSEMAN
26 AR Daughters

Their Dam:
LONE MAPLE BUTTERFAT MABEL
7571—416—Jr2—305C—2x
9945—515—5yrs—305C—2x
2nd Produce ESE '54

A third full sister, LONE MAPLE BUTTERFAT NORMA — VG '54
15604—827—5yrs—365—3x is owned by Charlescote Farm, Sherborn, Mass.

These two cows were purchased in the dispersal of the Phil Picard herd in Feeding Hills, Mass. The sale of this small intensely bred herd of Butterfats averaged $500.13. Our congratulations to Phil. The Butterfats did credit to him. He did a lot for them. We sincerely regret he will no longer be breeding them.

MULHOCAWAY FARM
CLINTON
NEW JERSEY

MR. and MRS. L. B. WESCOTT, Owners
HAROLD VERITY, Manager

ALDERNEY - BROOKLAWN FARMS

HERE IS THE KIND OF COW EVERYONE WOULD LIKE TO HAVE A HERD OF—GENTLE, DOCILE, EASY MILKER, EVEN A CHILD COULD HANDLE HER, AND A GREAT PRODUCER —IN FACT, A FORMER CLASS LEADER. A GRANDDAUGHTER OF CATAMOUNT MELODY

TRUMPETER'S ALTA

10505—548—Jr2—365C—2x
8575—455—Sr3—365C—2x
13345—690—Sr4—365—2x
15366—767—6yrs—365C—2x
*16442—824—7yrs—365C—2x
Class Leader in milk, 9th place
5 records, all 2x, average 12856—656

ALTA'S SON—BROOKLAWN'S QUEEN KING—IS NOW IN HEAVY SERVICE HERE. HE IS A SPLENDID INDIVIDUAL HIMSELF. He is by COLDSPRING'S QUEEN'S HOLLISTAR, a son of BROOKLAWN MAID QUEEN, E '47, 14944—784—5yrsC, 14968—768—7yrsC.

SEND FOR LIST OF AVAILABLE BULL CALVES

Visitors Always Welcome

T. B. Accredited 398931

Vaccinated—N. J. Bang's Free No. 184

ALDERNEY-BROOKLAWN FARMS

MORRIS PLAINS, NEW JERSEY

J. L. MacDOUGALL, Superintendent

Robert D. Stewart

HIR Certificates and Sire Summaries with IBM

By Robert D. Stewart

A CERTIFICATE for each record will be made by IBM for the owner when the record is made official. The size and make-up of the new certificate differs from the one that has been used. However, it contains the same vital statistics about the record.

A performance summary will be computed for those sires that now have daughters on test and when they have 10 or more tested daughters. The summary will include:

1, Number of registered daughters four years old and over. 2, Number of tested daughters and their total number of records. 3, Average milk and fat production of all tested daughters computed to a uniform basis. 4, Number of classified daughters. 5, Average classification of all daughters classified.

To establish the average production of the daughters of a sire on a comparable basis, it is necessary that the records be computed to a comparable basis. The Executive Committee desired to use the breed class averages in determining the sire production summary, but after a thorough study found that this was not feasible. The Committee agreed that it was necessary to compute all records to a common 305-day, 2x, mature basis, so that the sire summaries will be comparable. This computed record will not be shown on the certificate, nor will it be published. It is to be used only in determining the sire summary. It is computed by applying factors to the actual record that make allowances for the differences in age, in times milked per day, and in the length of the record.

We have looked to the DHIA for these factors because they are comparable to the figures our records indicate, and because of their long experience and the large number of records which they have available for research. The DHIA factors used today are the result of studying the records of nearly 142,000 Guernsey cows of all ages reported for the period 1945 through 1952.

With the steady increase in the number of cows on test in 305, 2x, classes there is a growing need for sire analysis study of a means of comparing these records with those made on three-times-a-day milking, along with comparing 365-day and 305-day records, and for comparing the records of immature and mature cows. It is estimated that all but 10 per cent of the 38,000 cows now on official test with The American Guernsey Cattle Club are milked twice-a-day and that 83 per cent of the 38,000 are in 305-day classes.

In using the information on any program of this kind, the Committee feels that it is essential to bear in mind that it is only a general yardstick, and needs a more complete investigation by those using it to evaluate the transmitting ability of individual animals.

For instance, there is no method by which the differences in environment, feed, care and management can be shown and the influence it has had in the performance of the animals concerned. The information that The American Guernsey Cattle Club can supply will be only a general guide. Extreme differences in environment can account for a wide spread in the production of daughters as compared to their dams, thus indicating a good or a bad picture for the sire, which may actually be due to environment and not to his inheritance. In view of this constant problem, the Committee agreed that it was best to not include dam-daughter comparisons. These can be prepared on request and at cost.

It will probably be late in 1955 before the first sire summaries are available.

Born in 1885.

Wanted to be a farmer.

Apprenticeship at 15.

Four years at Waddington.

Junior partner with Peer.

Active in importation business.

Off to war.

Leases Osceola.

Sells foundation stock to leading farms.

Introduces "Butterfat" blood.

Starts advisory work.

Active on National and State Committees.

Awarded citations.

The Life of Gordon Hall

As told to
Lincoln R. Lounsbury
in a recent interview.

BORN in the West Riding of Yorkshire, the center of the British textile industry, in 1885, the youngest of 11 children, some said that, being the baby, I was spoilt. If so, I never recognized it, and I do know that the older children would have taken care of anything along that line. Was just a fair student, though I did always come out with one Excellent in Religious Knowledge, which pleased Mother and made up for a number of low ratings. I finished up in the Special Form, not just as good as the title implies, out of the Fourth not good enough for the Fifth. The best that could be said about it was that it invariably supplied the school's best cricket and football players.

At 15 I was sure of two things, that I had sufficient education and that I wished to be a farmer. Just 50 per cent right. Father did not approve of either, Mother was most sympathetic, and it was she who engineered the deal. We checked on a number of farms that made a practice of taking apprentices, visited just one, liked it, and I was bound for five years; Father paying a premium the first four, working for my board the fifth. A week after finishing school I sallied forth, rigged out with my first farm clothes, to start learning something of the noble art.

Apprenticeship at Fifteen

The farm, a little over 250 acres, was located eight miles from York, in as rich a farming area as there is in England. It was operated by a widow, whose youngest child was born the day her husband was killed in the hunting field, leaving her with five small children, a stocked, rented farm, and a lot of debts. She was a North Country farmer's daughter, knew what it was all about, and made up her mind that she was going to make a go of it. She did, and looking back I still consider her the best farmer I have ever met. She was insistent on good plowing and cultivation, and on heavy fertilization. She constantly preached

Yankee Vernon
A Hackney at Waddington.

detail in the care of animals, machinery, and the appearance of the place and the fields. That was drummed into our heads, and more than once was I sent back to a field to pick up a worn-out plow share, dumped in a hedge-row, or some similar mission. The farmstead, regardless of haytime, harvest, or other pressure of work, had to be spotlessly cleaned up for Sunday when, the only time during the week, the gates were closed. The farm carried 30 to 40 Hackneys, stallions, brood mares and young stock, a small herd of Milking Shorthorns, some steers on feed, and about 50 ewes, for Spring lamb. The Hackneys were the big money-makers, the demand at that period was good, but a little was picked up from everything, down to poultry and rabbits, of which there were a-plenty. Our best trade for the Hackneys was for export to the United States, Argentina, Italy and Japan. The New York, Boston and Italian buyers would take our tops at 500 to 1,000 pounds, approximately $2,500 to $5,000 at that time.

The Western importers, mostly after stallions, wanted only Bays or Browns without white markings, and with plenty of bone. A little coarseness did not worry them and, on this account, they were most acceptable customers. When I say Western importers, I refer to the men of this country, and I have often thought back and realized how well they knew their business. It was seldom that they asked to see a horse out that they did not buy. Their limit was around 100 pounds.

Entertaining prospective customers in those days was just the same as today, other than for the use of cars and electricity. They would drive out from York by hansom cab, (a high, two-wheeled affair for two, with the driver sitting out at the back, overlooking the cab, and completely exposed to the weather), and would generally spend the night with us. The two sons and I spent many nights in front of the fireplace of that old farmhouse listening to the guests tell stories of Illinois, Nebraska and Iowa, which probably accounted for my coming to this country. Thirty years later I found myself telling similar stories to some of my young friends on the Island.

One of the early shocks I received on the farm was with ploughing. I had been out two days with the farm foreman receiving instructions, then on a Saturday morning I was sent out alone and of all locations to a field on the roadside. I really did do my best and, in spite of some "pig troughs" and curvatures, was very proud of the work. The foreman came around late in the afternoon, looked at it, and in a very kindly way said that he thought I should go home, get the spring-tooth harrows, and work it out so that the Madam and other churchgoers would not see it in the morning. That hurt a little at the time, as I did not realize it was a kindness to me, having the Champion ploughman of the North on the adjoining farm and some of our own men about as good. There were competitions for about everything, ploughing, ditching, hedging, stacking, and thatching. I soon learned you had to be mighty careful or your work would be ridiculed by a bunch of experts. Those were five very happy years, with the time going much too fast. I did alright, was refunded the premiums on my third and fourth year, and paid standard wages for the fifth, a good deal more than agreed on.

Answered Blind Advertisement

At the end of the fifth year I was left in charge of the farm whilst the family were at the shore, and on a Sunday evening, with nothing much to do, answered a blind advertisement in the London Live Stock Journal. I never thought of it again until a reply came from Frank Sherman Peer, saying he wanted a man to care for a stud of Hackneys in New York State, would I call on him in London the following Saturday. I did, and found about a dozen other men, all a good deal older and more experienced, after the same job. That did not over worry me, as I was in London where you could always have a good time. Had a nice interview with Mr. Peer, and on leaving, in his quiet way, he told me that he had a lot of others to see but wished I would call again at four o'clock. I went out to the Zoo, was back at four, and to my surprise he told me that he had decided on me. Could I sail the following Saturday. I think I equally surprised him by saying without any hesitancy that I could. Being care and fancy-free, that was easy. I returned to the farm to advise them of my commitment and bid them good-bye, then on home to break the news there. My Mother had died some years before, but Father and the girls got into action, and I think I was rigged out with sufficient clothes for 10 years. Each one was extremely kind and generous, but they just could not understand why I wanted to leave England, nor could I as we watched the lights of Cornwall disappear on the

A group of imported animals sold to John Talmage, Mendon, N. J., in the 20's.

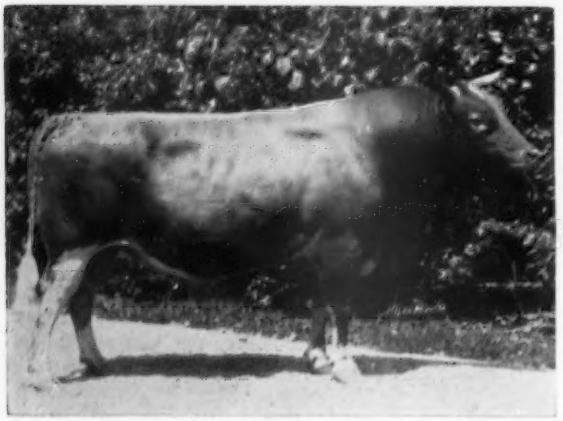

Imp. Border Raider that did an excellent job at Waddington.

Sunday night and we were really out in the Atlantic.

The position Mr. Peer had in mind for me did not amount to anything and, in spite of being in a strange land, I tarried there a very short time. Took a temporary job and more or less concentrated on learning what to do and what not to do. Among the latter was not to give a barber a free hand. I had a haircut on 42nd Street, the barber suggested this and that, to all of which I agreed and received a bill for a dollar fifty, a day's pay at that time. To this day I have had one four word answer for any of their suggestions.

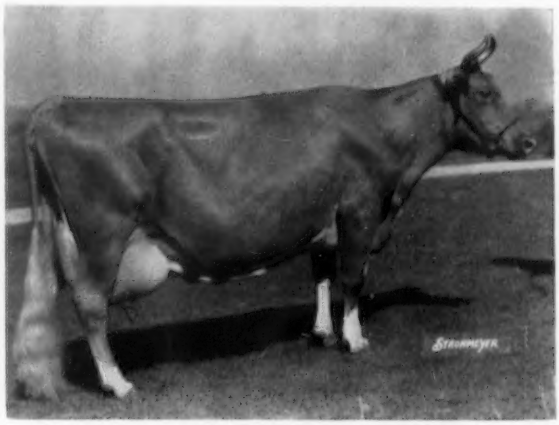

Imp. Hilltop Butterfat's Clara that probably had more influence on the breed of any female that Mr. Hall imported.

Four Years at Waddington

E. W. Oglebay, of Waddington Farm, Wheeling, W. Va., had started a stud of imported Hackneys and was looking for someone to take charge of it. I met him at the Ritz, I think, New York City, and instantly felt that he was my man. We talked, at least he did, for two hours or longer about his Guernseys, Hackneys, chickens, gardens and men. I do not think I have ever met a man who could paint so beautiful a verbal picture. Joe Broadhurst will back me up in this as he later spent some very profitable years there. Mr. Oglebay proved to be one of the many really grand men it has been my good fortune to be associated with. He gave me the job and, after I left him, it dawned on me that there had been no mention of pay, there never was later, but it was always good. Waddington, in the hills of the West Virginia Panhandle, was one of the most beautiful farms I have ever seen. It had a good soil, with a limestone outcrop, good water and pastures, and could produce crops just as good as they come. We had some good brood mares and bred a number of creditable animals which were exhibited, in the breeding classes, with considerable success at the leading shows. I think we did a pretty good job and most certainly did have a lot of fun in doing it.

At the end of four years I commenced to get restless, thought I would like to take up Veterinary Medicine. I communicated with New York State Veterinary College, who advised me that with a year in prep school I would "probably" make the entrance requirements. Completely against Mr. Oglebay's good advice I decided to try it. I entered a prep school at Ithaca, and very quickly found that it was no place for me. Study was a whole lot worse than on my first attempt. To this day when I think of that place I get a fainting spell. Frank Peer was living at Ithaca at the time. He suggested that I enter his business as a junior partner and live with them. I readily accepted the offer.

Junior Partner with Peer

In 1892, whilst farming in the Genesee Valley, breeding Jersey cattle and hunters, Mr. Peer was commissioned to proceed to England and select the best four-in-hand team available. During that visit he made a thorough survey of the English studs, herds and flocks, and decided the time was ripe for regular importations to this country. At the time I joined him the work was all on commission, cost, plus 10 per cent and expenses, but with satisfaction guaranteed upon inspection of the animals in quarantine. Looking back that looks like quite a gamble; equally surprising how few animals were turned down.

This brings to mind a funny incident. We had an order for two Guernsey heifers from a very fine man in New York City. He came out to quarantine to inspect them. They

Imp. Primrose's Butterfat, the foundation of the Butterfat Family.

turned to England. The second group

In October, 1919, we had a tremen-

Peer Dies in 1922

were led out for him, and he just did not like them at all and did not even wish to see their pedigrees. That was alright. We went to some lower barns to see more of the importation and, unbeknown to us, the boys had taken the halters off the heifers and let them go in the paddock. Coming back these heifers had worked off their play and were nicely posed. He spied them and said, "Such as those are what I expected, they are nice." It was no use my confusing the issue, so I told him I could arrange for his having them and at the same price if he really liked them. He went off a happy man, and in later year I quietly listened to his telling friends how he made the original selection.

Mr. Peer had as good an eye for all breeds of livestock as any man I have met, and judged most breeds in this country and in England. He insisted upon character, quality and symmetry, and abhorred coarseness in any form. I had the opportunity of learning much from him, not least fairness in business. He could have coined the title, "The customer is always right." He would frequently say, "If they are not satisfied give them what they want and do it quickly." This practice costs a little at times, but invariably pays off.

Green Meadow Melba and her calf, Coronation Melody. "Melba" was among the more interesting cows that Mr. Hall assisted in buying.

Four Importations a Year

After I came into the business, Mr. Peer spent most of his time abroad, buying, whilst I handled the orders and selling in this country. We gradually moved from buying on commission to buying on our own for speculation, and worked up to four or more importations a year. If anyone was looking for a worrisome job, that was it, receiving and handling 100 to 200 or more head of strange cattle with a picked up crew of men. I soon got wise to sending some men over to return with the shipments and, as most of our losses were from impaction, of having mangles, later beet pulp, placed on board. This combination, better care and feed, practically eliminated the losses by death.

These shipments would leave London on a Saturday and usually arrive in New York a week on the following Monday. In the space of about eight hours the shipment had to be cleared through the customs, the cattle, sheep and swine loaded in cars on a lighter for quarantine, and the horses shipped by express to various destinations. Always quite a day, with the atmosphere at times getting a little thick.

Up to 1914 we had used the Federal Quarantine Station pretty much as a sales headquarters, an ideal arrangement for us. Unfortunately, Washington learned of what was happening and clamped on a lot of natural restrictions. This necessitated a complete change in our operations. We had an option on some 10 acres of land, adjoining the quarantine station, and plans drawn up for barns, when the estate of the late Thomas A. Sperry offered us a 20-year lease on Osceola Farm, Cranford, New Jersey. It was a beautiful place, about 400 acres, new buildings, the Rahway River running through it lengthwise, and a pretty good soil, providing you worked it at the right time, otherwise it could be tough. George Newlin is now working with the same type of soil, and very often his remarks bring back old memories.

Off to War

In 1916 I went to England to join the British Army, as an American citizen. My intention was to enlist in the West Riding Regiment. We were leasing Le Vallon Farm on Guernsey at that time and, whilst visiting there with Mr. Peer, decided to join the Guernsey Regiment, for which I have always been thankful. Those war years were interesting, at times amusing, and at times unpleasant. I came through without injury, the nearest being the loss of the heel of my shoe and, on another occasion, a punctured water canteen, both the result of shrapnel, which I did not like.

After the Armistice, whilst attached to Headquarters, I was given two interesting pieces of work. The evaluation and disposition of the horses of that Command. The young and sound had to be returned to England, the unsound, but fit for hard work, sold in France, the balance destroyed. The second was demobilization. As I remember, the coal miners came first on the list and they were quickly re-

Imp. Muiresten's May Queen II. — "A cow I always liked, sold to the late J. H. Stoddard in 1929."

turned to England. The second group were the farmers, and I certainly was one of the first farmers to be demobilized in the British Army.

I got just two things out of that war, a very nice Guernsey bride and a much better knowledge of men. When I was leaving for the war, Mr. Peer asked Louis Merryman to take my place. Louis was interested, but could not accept the offer. In about 1920 Leander F. Herrick asked me to join him in his business, which I could not do. Hence, our two futures could easily have been changed.

Osceola Run-Down

With my war bride I returned to Osceola in April, 1919. I had told her much of the place, of its appearance, the cleanliness of the buildings, and of the good cattle. It proved to be the most distressing sight I have ever seen. The barns were filthy, fences were down or patched up, the whole place was untidy, the cattle looked just what they were, an accumulation of three years' casualties and misfits, and the only persons on the place who were there when I left were the Rev. E. S. Morey and his wife, who cared for the boarding house. Their son had been fired, as had every other decent boy. I have always felt that they hung on to give us a greeting and to help ease the shock. They stayed with us until we gave up the farm in 1933, and were as grand a couple as I have ever met.

After two days I was all set to reenlist in the Army, then got mad and went to work. We called in one of a breeder's best friends, in this instance a Jacob Zuman, and commenced loading up cattle. We did that job promptly and properly, then got started on the barns and released a few men. There was a little secretary whom I did not think I liked. When all was at about the low ebb, I went into the office one morning and found him with his feet on the desk reading The Times. He left, and that eased my blood pressure a little. Then Jimmie Brown, our old herdsman, came back, accompanied by some of the other old boys, and we commenced rolling again.

Ames Bought "Border Raider" But—

We were in pretty good shape for receiving and showing cattle by June. It was that month the late F. Lothrop Ames inspected a large importation and bought all of the better heifers; a very gratifying sale. It is not generally known that in 1913 Mr. Ames bought "Imp. Border Raider." Later, Waddington Farm claimed an option on him and he was released to them, where he did an excellent job.

In October, 1919, we had a tremendously good sale at the farm and I never saw cattle sell much better. Actually, what I recall most vividly was a fat, too pretty, heifer calf, Thornliebank Golden Milkmaid, which I had given to Mrs. Hall. John Dupee bought her for $1,125, but we never paid the poor girl. The passing years have not eased the resentment. John Dupee, John McCormick and Miss Twombly were the heavy buyers. We had another sale in June, 1920, which was just fair. We were in a mild depression, and there had been some falling off in demand. The late Daniel G. Tenney bought Imp. Starlight of the Fontaines as a heifer in that sale for $400. She developed into a great brood cow.

Rockingham Foundation

Speaking of Mr. Tenney takes me back to 1911, I think, when his Father, the grandfather of the present owners of Rockingham, drove out to the Quarantine Station to inspect an importation. I recall he was a most dignified man, and was in a very good car for that period. He introduced himself and asked me if I could pick him three or four good cows. I gave him the correct answer, "I felt the two of us could." He thought that a good idea, and we selected four. Among these were Imp. Gay Sumac V. and Imp. Godolphin Phyllis 6th, two of the main foundation cows of that later great herd.

It is such little incidents which have made the work all so fascinating.

Held Imported Sale In Portland

In April, 1921, we really splurged, shipped the top 60 head of an importation out to Portland, Ore., to sell at auction in the Pacific Exposition Building. That called for more nerve than I would have today. We had shipped 60 heifers to the Oregon Guernsey Club for distribution in 1920, and A. E. Engbretson, the secretary, felt that an auction could be very successful. It was a nice sale, but the heavy expense ate up the profit.

The amusing part to that sale came from an old drunk. He bid on most of the animals, all of the cows, and with the latter he would step into the ring with a little tin cup and draw a squirt of milk from each quarter. I was in the box and, being embarrassed, appealed to Col. J. W. Hughes, the auctioneer, for advice. We had to take his bids to such time as he bought and refused to make prompt payment. He was the contending bidder right along, but never bought an animal. It was more than amusing and doubtful if he helped.

Peer Dies in 1922

In May, 1922, Mr. Peer died suddenly at Reading, England, where he had gone to judge the English Guernsey Cattle Club show. At that time he had bought in Europe, for shipment to this country, approximately 8,000 head of livestock, which played no small part in the development of our great livestock industry. He was admired and respected wherever he went, and his work not only laid the foundation for much of our breeding but for much of our thinking today. He was a great man.

Emmadine and J. C. Penney

Mrs. Peer and her son, Sherman, who also owned an interest, made it possible for my taking over the business and the lease of Osceola. I was instructed to appraise the cattle, machinery, and all. I shall always remember Sherman's admonition to hold all values down, regardless of cost, that there was profit left in it for me. I had little money, was operating pretty much on a shoestring, and had in mind making an importation that late summer.

Returning from the Green Meadow Sale that May, I met J. C. Penney, later sold him a few heifers, and helped him in buying Langwater Foremost and a number of the early foundation cows for Emmadine, later known as Foremost Guernsey Farm. He was evidently appreciative of this help, and told me to call on him if I ever needed any assistance. I took him at his word and, without collateral or anything else, he helped finance my first two importations. A kindness I shall never forget.

I concentrated on the importation of Guernseys, giving up the other breeds, materially reducing the number, and endeavoring to improve on the quality. Looking back it would appear as though we had been reasonably successful in this. During the following 11 years I made 18 importations.

Those visits to the Island were extremely pleasant. No group of men could possibly have been more interesting, more fair, and more honorable to trade with. Their herds were strong, and most of them contained some animals one really wanted but often could not buy. They were independent, and if they did not think they should sell an animal, that was it. I should place the late Alfred LePatourel among the four best Guernsey breeders it has been my pleasure to know. Then there were the De Garis, Le Pages, Martels, Mahys, Brownings, and so many others doing a great work in the development of the breed.

On an average day we would proba-

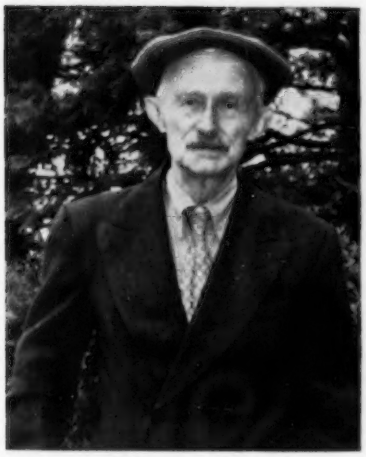

Henry C. Young, — "Old Harry," formerly of St. Martins, Guernsey, — always 100 per cent loyal.

bly visit 10 farms, planning to finish the day at one where we anticipated a little visiting or tough buying. The women, bless 'em, usually had the last word in making a sale. They knew which were the good cows and the good families, and were never keen on such being sold. They played a very intelligent part in preserving the Island herds. This brings to mind an amusing incident. I was trying to buy a very nice heifer from a farmer with whom I had usually done business, but he was much too high in his price. I had offered him plenty, about all the heifer was worth, but was not getting anywhere, and his wife, a young bride, was just being neutral. I turned around to her and said if she would just tell her husband to accept the offer I would give her five pounds for herself. Her immediate reply was, "When do I get the money." "Right now." The deal was closed, everyone was happy, and I think that heifer went to Bournedale.

"Sick Friends"

Some of those breeders never did price an animal to me, left it for me to set the figure, which was not questioned. That was not good buying, and they knew it. On one of my trips we made a regular call. Was told the owner was confined to the house. We looked over the herd, did not see anything I could use that trip, went up to the house to visit, and so advised him. He was disappointed, as he required the money. We went back to the barn, picked what looked like the best cow, though she was not much, and took her.

When the shipment arrived I pointed this cow out to our herdsman, Jimmie Brown, told him how I had come to buy her from an old friend who was ill and required a little help. He agreed it was the right thing to have done. When the next shipment arrived I could not get to the boat, so called Jimmie at the Quarantine Station that evening to get his opinion of the selection. His reply, "They are a gud lot, but I ken that ye had a couple more sick friends who required help." That fellow, Jimmie, was as good a cattleman and as valuable an employee as anyone could ever have.

Imp. Primrose's Butterfat

In the early part of 1922 I had cabled Mr. Peer suggesting that he endeavor to buy Primrose's Butterfat, that I felt we could do something worth while with him. His curt reply was to the effect that if I would just mind my own business we would get along very well. In later years I tried to get a price on him without any luck. In the summer of 1924, whilst listening to a dull sermon one Sunday morning in Guernsey, I got to thinking of the bull and decided that if he ever was to be bought, now was the time. If I could not get him I would go after his son, Blanchette's Butterfat. When Mr. Kitts picked me up at the hotel the following morning I told him we were going straight to Gilroy's to buy "Butterfat." He inferred I was foolish, as I knew full well the bull could not be bought. We spent from about nine a. m. to two p. m. with Mr. Gilroy and came away owning Primrose's Butterfat and Blanchette's Butterfat. Mr. Kitts had missed his lunch, and even that good business did not leave him happy as he had to work on a regular schedule so far as meals were concerned. Imp. Primrose's Butterfat went to Hilltop and Imp. Blanchette's Butterfat to Dunwalke. I always liked Imp. Blanchette's Butterfat, a grand individual and out of a beautiful cow, "Gem's Ruby," for which Mr. Benson paid 1,200 pounds.

It could be that Imp. Primrose's Butterfat and Imp. Financier of Myrtle Place, out of Ernest de Garis' great cow, "Verbena," had the most influence on the breed of any bulls I imported. "Financier," imported and sold to Mrs. E. H. Geran in 1929, was bought back, along with a number of his daughters, in 1932 and resold to Douglaston Manor Farm, where he sired Douglaston Lady Augusta and many other good daughters and sons.

Hilltop Butterfat's Clara

I shall always remember buying Imp. Hilltop Butterfat's Clara, or, as she was registered on the Island, "Clara's Rosebud of Maple Lodge," in the winter of 1923. I knew Mr. Mahy had a heifer calf sired by Primrose's Butterfat out of his grand cow, Clara's Pride II, but had no thought that he would sell her. Mr. Mahy was not at the barn, and whilst a man was fetching him we looked at his cattle and spotted one, which from the head, character, and body, could be the calf. She looked the part.

We hit the right one, and when Mahy came to her he said she was out of "Pride II." by that terrible Butterfat bull (he just did not like Primrose's Butterfat) and could not understand why he had made that mating. I asked what on earth he would do with her and, like music to my ears, he said, "Sell her." We bought a nice cow, Clara's Floe of Maple Lodge, and the calf, "Clara"; cost very little. Probably she had as much influence on the breed as any female I imported.

C. Russell O'Brien presenting Certificate of Honor to Gordon Hall at the 1954 Annual Meeting of The American Guernsey Cattle Club.

"Good Enough To Win at National"

Another interesting purchase was Comique II. of Rondebosch. Before going to the Island in the Fall of 1925 I promised W. H. Williams of Aiyukpa that I would buy him a cow good enough to win at the National. I should say it was the only time I made such a rash promise, and I later felt I had landed myself in a hole. However, as always, we searched for such a cow and located her one Saturday afternoon. The owner had just returned from town, where one was supposed to be on a Saturday, and had with him the proverbial bottle of Cognac. We drank milk and Cognac the balance of the afternoon, but I could not buy the cow. However, he did agree to talk it over with his wife and give us a definite answer on Monday. We had to pay plenty for her.

Of course, in retrospect things generally look much better than in reality, but I should say she was easily the most beautiful cow I ever bought on the Island. She could not have beaten Shuttlewick Levity, but I feel she was better than the average National champion. She went up to Aiyukpa, dropped a heifer calf in the Spring, and proceeded to die. The calf was junior champion at the National in 1927. Aiyukpa won the three heifer classes, the senior yearling and calf classes with daughters of "Eastern King." Of course, naturally, K. C., was anxious for a "King" daughter to be junior champion, so he sent a boy in with the imported heifer. However, regardless of a poor showing, John Clark gave her the ribbon, much to K. C.'s amusement. When Mr. Williams came to inspect "Comique" he looked at her in a box stall for about three minutes, then walked out, slammed the door and said, "That cow makes me mad." My stocks went away down. I asked what he found wrong with her, and his reply was, "Nothing, that is what makes me mad."

Mrs. Hall a Great Help

During my visits to the Island Mrs. Hall and Jimmie Brown operated the farm and appeared to do better, especially in selling, than I. I must have been, like K. C., too honorable to be successful. On one occasion she severely overcharged the Minister for a load of cordwood, and collected. No reason other than that it looked like a big load for so little. Then, they raised the price on a cow $200 to one of my good lady customers. I had her priced too low; she looked so pretty and behaved beautifully when out. Maybe as good a reason as any. Then there was the occasional release of men, regardless of the work, of whom she did not approve.

Mrs. Hall was always of the greatest help in nicely entertaining our visitors, and with the office work. She entered the importations up in one large volume, showing cost, all particulars, and disposition. Recently, in looking up particulars on Imp. La Fleur de Jardin's Rosebud, I was amused to see under that entry a wee note, "Written at 5 p. m., March 6, 1926. Have to leave." Young Mona was born at 10 p. m. Both girls were born whilst we were at Osceola. Now Mollie is Directress of Nurses at The Princeton Hospital, and young Mona, with three small children, is living across the way. The boy looks as though he could make a farmer. A couple of very minor incidents in their young lives have always remained fresh in my mind. When young Mona was about two, we were trying to entertain Mr. Williams nicely at lunch, with our best table linen, and all out. This child sat close to the table in her high chair, was behaving perfectly when, without any warning, she picked up her cup of milk and flung it across the table at Mr. Williams. Exit young Mona and much mopping up. Then, when the sale came along, all four of us were up bright and early that morning, arranging flowers around the auction stand, etc., and sticking the numbers on the cattle. We were getting a little fouled up with the latter work, and Mollie, sensing a little warmth under my collar, quietly suggested to her Mother that it might be well for her to take Mona over to the house and start getting breakfast ready. Her first showing of diplomacy, of which she has developed aplenty.

The years rolled along at Osceola, everyone worked very hard, I think all were happy, and things generally turned out alright. We had a lot of visitors from all over the country, nice little meals, and very pleasant times together. A record of those visitors and professional men would certainly make a good "Who's Who" in Guernseydom. I think Doc Hopper and Harry Strohmeyer worked with us from the time they started. I know Harry would make me nervous through his exacting demands on poses, and Doc would give me a double shock through some of his work. They were grand to have come in, and I have always been appreciative of the work the latter did in helping to maintain a clean herd.

Our lease of the farm was expiring in 1933, and that, plus other contributing reasons, prompted me to give up the importing business. The dispersal sale was held on October 6 of that year. We all went to a lot of work in planning for that sale. Introduced at least one innovation, the built-up sale ring, and planned for everything as best we could. It was a good sale, the turning point in Guernsey business following the depression. The catalog stated that, "It is with greater pride than pleasure that we are closing the business," and so it was.

In the Guernsey Breeders' Journal for November 1, 1933, the sale was reported as follows: "The highest prices since 1931 were paid for purebred Guernseys at the Osceola Farm Dispersal Sale, held at Cranford, N. J., on October 6, 1933. This sale of imported Guernseys, owned by Gordon Hall, will go down as one of the finest of its kind. There were 79 head bid in for a total of $37,580. This included nine calves that had been born since the publication of the catalog. The 70 head cataloged averaged $524.42, while the average of the 79 head was $475.69. There were more animals that brought over $1,000 than any sale since the Aiyukpa Dispersal in 1931, and the sale average was higher than any National Sale since 1930. It proved to be a great tribute to Gordon Hall for his fair and square dealing with customers since 1922."

Starts Advisory Work

After giving up the farm, on the advice of friends, including Karl Musser, I decided to go into advisory work. This, like Topsy, just grew and developed into a very interesting, good business. I have been very fortunate in having been associated with most of the better Guernsey farms in the East. Which, if any, have been the most interesting, I could not say, but it is gratifying to see a number of these herds among the leaders today.

Between owner, manager and myself we have, during the past 20 odd years, bought a lot of great cattle, so many that it astounds me, and with almost each deal there was some pleasant little incident one could relate. One could write a book on the trips we have made, (that remark will bring back happy memories to many of my friends), of the purchases we made, some with difficulty at considerable expense, others as nice bargains, and of the many great characters we have met and dealt with, past and present. Just thinking for a second of the former brings to mind such men as Bill Gould, Daniel G. Tenney, Samuel Katz, Guy Harmon, Arthur Galusha, Frank Smith, and on and on,—men that to me were "the salt of the earth." The Guernsey cow has always had a powerful appeal to such types. I travelled all over the East and Middle West with Guy, buying the various breeds for Blakeford. It was very pleasant, though if we were

not doing well he would get grumpy. He was a grand man and a lot of fun.

I will always remember stopping in to see George Newlin at Cesor Farm in the early part of 1937. It was the first time I ever saw "Martha"; she was a three-year-old, and beautiful. I asked if I could see her out, then what he wanted for her. He had not priced her so I offered him $750, I think that was the amount. George took another chew on his cigar and threatened to get out his gun. Later that year, at Columbus, I suggested a very substantial figure. I did not get threatened nor did I get a price on the cow.

In buying out a herd I should say that probably the most interesting was in assisting in the purchase of Mr. Martin's share of the Pine Manor herd for Gardenville. Mr. Mathews, Tony Jardin and I went out to see this offering. Tony and I had to make our appraisal on each animal. It was a full day's work. We caught the evening train East and there compared our notes and valuations. The latter were practically the same in total and that was the figure at which the herd was purchased. It was a valuable herd, headed by Coronation King of Pine Manor and Gardenville Coronation King, with a lot of excellent females. It proved to be a very profitable investment.

Cows Selected

Among the more interesting cows I have assisted in buying in this country would be Green Meadow Melba, Green Meadow Levity, Coronation Levity, Riegeldale King's Blanch, Riegeldale Melba's Dairymaid, Meadow Gold Prudence, Meadow Gold Rosabell, Bright Lad's Actress, Vallevue Butterfat Beauty, Green Meadow Minuet, Green Meadow Tranquil, Flying Horse Master's Harp, Coronation Memoir, Green Meadow Queenie, Bournedale Bellona, Blakeford Betty, Daisy's First Chick, Fairlawn Peerless Ermine, Meadow Spring Lulu, Valleywood Coquet, Coronation Coronet, Matyiko Farm Daisy, Douglaston King's Charlotte, Bradford's Sunbeam, and many such others.

Thinking back on these purchases there are stories attached to each, the difficulty in getting them, etc. Many of the prices appeared to be high but, thanks to good management, most of them proved to be wise and profitable investments and are having a considerable influence on the breed today. "Melba" was one of the hard ones to buy, but what pleasure and profit she made. Arthur Galusha rightly had a high price on her for that period, would not come down any, but he did finally agree to throw in a bull calf, later known as Riegeldale Coronation King, which materially reduced her actual cost. Arthur's test barn around that period contained as many great cows as I have ever seen in one herd. It staggers one to think of them and what they have done. We were doing a lot of business with him, and it was invariably pleasant. He would be another of the four best breeders I have known.

Great Bulls Selected

Among the better bulls I have assisted in buying would be Langwater Africander, Langwater Foremost, Langwater Philosopher, Green Meadow Peerless, Green Meadow Hornet, Coronation King of Pine Manor, Riegeldale Coronation King, Gardenville Coronation King, Quail Roost Rose Maxim, Bournedale Majesty, Bournedale Rex, Fairlawn Actor's Leader, Coronation Majestic, Coronation Leader, McDonald Farms Predictmost, Hominy Hill Baron, Langwater Romulus, Green Meads Wistar, and many others which do not come to mind at the moment. Which were the best, I do not know, but certainly any of those mentioned would still please me.

National and State Committees

I have had the honor and pleasure of serving on many committees of The National and State Associations. Of the former, the Performance Register, 1941, the Pilgrimage, 1927, and the type, from the time of its inception in 1925, I think, to 1953.

The Type Committee was the most interesting and constructive. I should say that it helped the breed as much as any program ever undertaken. It established an Ideal Type, drew up a practical score card, planned the classification regulations, selected a long list of highly competent judges, established conferences for judges, made it possible for younger men to judge, formulated show ring procedure and ethics, planned the college student training program, and so on. All the way through there have been a number of great men on that committee. Charlie Hill was chairman for many years, and what a great job he did in keeping us in line and down to our knitting. He was followed by Guy Harmon, then K. C. Sly.

The Pilgrimage Committee was just a lot of fun,—Robert Scoville, Chairman, Charles Hill, Joseph Hope and myself. At least we did plan, with the help of Cook's, a real program, from the moment they sailed away, midnight I recall, until their return, and saw to it that all were to get good value for the cost. Those who went on that trip still enjoy living it all over. It was staged at just the right time, with peace and prosperity reigning everywhere.

New Jersey has always had a very active, aggressive organization, with a lot of good men giving freely of their time, and in the early period, of their money. We have had an unbroken line of good presidents and a great many breeders who, often at considerable expense, have willingly acted as hosts for our various programs. I was fortunate in being a Trustee from 1920 to 1953, and Chairman of the Breed Promotion Committee from the time of its inception to 1953. I shall always remember Bob Loree, when as our President,—he created that Committee,—asking what I had to report. I had to admit, nothing. He shot back, "If you have nothing to report you are not working." Thereafter I always had something to report.

During 1954, The American Guernsey Cattle Club and The Cooperative Interbreed Cattle Association of New Jersey most generously awarded me citations. These, needless to say, are highly prized and held among my treasures.

I cannot reminisce without thinking of "Old Harry," now retired, who has been with us since August, 1920. Always 100 per cent loyal, he has done everything for each member of the family. I held the World Champion bad drivership until he came along, but in spite of that he has driven me all over the East, and with him at the wheel I have been able to sleep, which I cannot do with some of my other "Lucky Teeter" driving friends. How the gravel would fly when he stepped on the accelerator.

That's it. I have already talked too much.

Fairfields Farm Holds Open House

D. J. GALUSHA and his son, D. E. Galusha, Fairfields Farm, Williamstown, Mass., held open house on Saturday and Sunday, May 14 and 15. The Fairfields Farm herd was started in 1922 by D. J. Galusha, and today the herd numbers 250 head of registered Guernseys. His son, Daniel E. Galusha, attended Iowa State College and since his return home has taken over the active management of the farm.

The Galusha's now sell their milk under the GOLDEN GUERNSEY label. In order to acquaint the public with the operation of this modern dairy plant, and to promote the sale of GOLDEN GUERNSEY MILK, a milk bar was set up and GOLDEN GUERNSEY homogenized milk was served to the 1,500 visitors to the farm during the two-day open house.

"Reprinted from Successful Farming Magazine"

Green-lot feeding

Forty-one Midwestern and Eastern farmers — with 72 years of green-lot feeding experience — bring you this latest report. It's the most complete roundup to date.

By Vernon Schneider

GREEN-LOT feeding is the fastest-growing roughage-feeding idea today. Used on the West Coast for many years, it now has taken roots in the Midwest and East. Farmers who have tried the idea, like it. Of the 41 farmers interviewed in this article, 40 said they were satisfied with green-lot feeding.

Green-lot feeding is a system of pasture management in which the green forage is cut and hauled to the cattle rather than letting them go out and eat it themselves.

Biggest reason for its increased popularity has been the development of machinery to do the job. Direct-cut forage choppers, self-unloading wagons, and self-feeding wagons have made green-lot feeding pretty much a tractor-seat feeding operation.

Like any other new feeding practice, green-lot feeding has its advantages and disadvantages.

Higher forage yield per acre

The biggest advantage of green-lot feeding is the increased forage production per acre. In *Successful Farming's* survey of 41 *farmers using green-lot feeding, an increase of two to four times the yield per acre* was reported. Main reason for increased yield is that less grass is trampled under foot, especially when the growth is heavy.

Milk production and beef gains per day are about the same as when the cows are pastured. However, the summer slump can be eliminated, using green-lot feeding, through proper pasture management.

How to stretch green-lot feeding season

Chart shows crops used by farmers in this Successful Farming survey and date each crop was green-fed. Dates will vary two to three weeks, depending on area in which you live. Volunteer otas provides feeding period August 1 - October 15. Well-planned program gives up to six months green feeding.

Other advantages are: (1) No fencing problem. (2) Cows are closer to farm buildings, eliminating long walks from distant pastures. No road problem. (3) Cattle are closer to shade and water. Several farmers reported that the cattle drank more water when on green-lot feeding. (4) Less bloat. Although bloat is not completely eliminated, most feeders felt green-lot feeding definitely cut down on cases. Also, it's easier to keep an eye on the cattle. (5) A steady supply of high-quality forage helps even out milk production. (6) Several farmers reported less hardware trouble when cattle were kept in green lot. (7) More acres are available for other crops. (8) Ration can be more easily controlled. A number of feeders said they fed grain and concentrates along with the green chopped forage.

Green-lot feeding a daily chore

There's no getting around the fact that green-lot feeding adds one more chore that has to be done every day. All the farmers interviewed said they chopped either once or twice a day. Heating is a problem if green forage is kept over one day. The cattle appear to eat more green chopped forage if it is fresh.

The time required to chop and feed varied from one-half to two hours per day. The smaller herds of 30 to 40 head averaged about one hour per day. Larger herds of 100 or more head required from one-and-one-half to two hours chopping and feeding time per day.

Other disadvantages and problems

You have quite an investment tied up in machinery in an efficient green-lot feeding operation. However, most farmers felt that the machinery was needed anyway and that green-lot feeding was another way to justify the equipment.

Mud, manure, and wet fields are other problems which face the green-lot feeder. Concrete floors help eliminate the mud problem and also ease the job of handling manure. Heavy equipment is a problem in wet fields. By using an old established stand, you will have better footing. Most feeders aren't too worried about cutting up the field since grazing would do as much or more damage. Several suggested that larger-size tires are needed.

Machinery breakdown is another problem. It's a good

Copyright, 1955, Meredith Publishing Company, Des Moines, Iowa

idea to have a stand-by pasture or high-quality hay to feed should the breakdown take more than a day to repair.

Flies become more of a problem since the cattle usually are kept near the farm buildings. Good fly control is necessary.

Another minor problem is overeating when you first start to feed green chopped forage. A gradual switch-over should be made. After cattle are once used to green chopped forage, there is little, if any, danger of overeating.

Direct cut best harvest method

The best laborsaver in green-lot feeding is the use of the direct-cut forage harvester. It eliminates mowing and windrowing. However, the indirect method of mow-windrow-chop can be used.

Best kind of wagons to use

The self-unloading and self-feeding wagons have just about taken care of the hauling and feeding problem. The self-feeding wagon is limited to a smaller operation, (30-50 head). However, two wagons can be used for larger herds.

The power-take-off-operated self-unloading wagon is best adapted to larger feeding operations. Most feedbunks are not designed properly to handle large quantities of green chopped forage. Many feeders have redesigned their bunks, making them a minimum of 15 inches deep. The bunks can be moved every few days or they can be placed on a concrete feeding floor.

Fence bunks are especially well adapted to green-lot feeding with a self-unloading wagon.

Have forage at right stage

Several ideas will give you a supply of high-quality forage throughout the entire summer feeding period. Using three or four fields can help spread out the available supply of green forage. Other farmers use several crops to stretch their green-lot feeding season (see chart).

Rotational cutting in four or five strips makes forage available at the right time. If you're using corn, stagger the planting over a four to six week period. Fertilizer also can come to your aid during the earlier part of the season and then later on in the summer when the growth slows up.

Extra growth doesn't seem to be much of a problem for most green-lot feeders. It can be made into hay or silage, depending on which is most convenient.

Stand-by pasture good idea

Most farmers in this report indicated they had, or needed, some type of stand-by pasture. It is needed during breakdowns, on Sundays, or during rainy spells.

Machinery changes needed

Although most farmers felt that present machinery (direct-cut-chop, self-unloading wagon, and self-feeding wagon) was adequate, they made a number of suggestions as to changes which would be of help in green-lot feeding.

Quick-change choppers or cutter heads were listed as the Number 1 need. In many cases an extra tractor was needed. Several suggested a self-propelled machine; others a mounted jack for easy mounting and attachment of machines.

The need for lower-cost machinery was mentioned by nearly every farmer. Machines and wagons which have multiple uses help justify their cost.

Topsfield Annual Spring Show

THE Annual Guernsey Spring Show, sponsored by the Essex County, Mass., G. B. A., was held at the Topsfield Fairgrounds on May 21. It was a beautiful day, and the show was enjoyed by about 100. However, a show of such exceptional quality should have many more spectators.

The 12 exhibitors presented their cattle in excellent condition for judge Joseph Adams, owner of Wilgorlan Farms, Titusville, New Jersey. Mr. Adams did a fine job, as usual, in placing the classes and in giving his reasons.

Everyone was pleased to see several new exhibitors this year, including Green Meads Farm, Richmond, Mass., owned by Darwin S. Morse; Elmhaven Farm, Dunstable, Mass., owned by M. O. Larter, and Chedco Farm, Berlin, Mass., owned by C. E. Cotting.

The senior and grand champion bull was the well-known aged bull, Flying Horse Melody Master, All-American aged bull, senior and grand champion at the 1954 Spring Show and Topsfield Fair, and senior and grand champion at the National and International in 1953. "Melody Master," owned by Sumner Pingree, South Hamilton, Mass., looked every part a champion, and will be seen at other

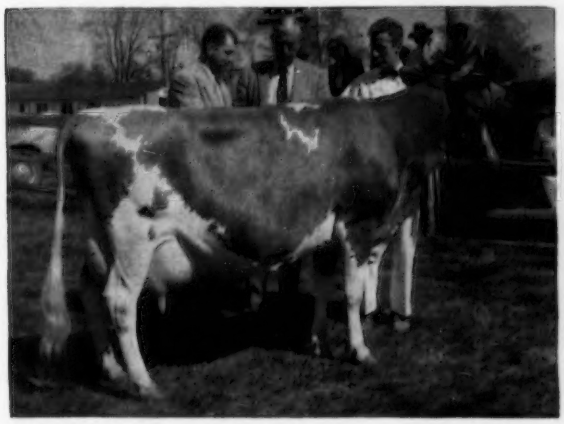

Maple Lawn's Baron Daisy, senior and grand champion female at the Topsfield Spring Show, owned by A. M. Sonnabend, Millis, Mass. In the background, Judge Joseph Adams, Titusville, N. J.; Dr. E. B. Hopper, Fairlawn Farms manager, and Andy Warner, Asst. Manager.

Flying Horse Melody Master, senior and grand champion bull at the Topsfield Spring Show, owned by Sumner Pingree, Flying Horse Farm, South Hamilton, Mass.

shows this year. The junior champion, and first prize yearling bull, was Western Glow Butterfat Traveler, owned by Green Meads Farm, Richmond, Mass., an individual with a lot of size, sharp shoulders, straight level top, and excellent rump. He had tremendous depth of body and straight hind legs.

The senior and grand champion female was Maple Lawn's Baron Daisy, owned and shown by Fairlawn Farms, A. M. Sonnabend, Millis, Massachusetts. The junior champion female was the first place senior yearling heifer, Flying Horse General's Julia, owned and shown by Flying Horse Farm.

Joseph Pendergast capably made announcements of the class placings. He urged all breeders to participate at the Eastern States Exposition and other shows and particularly with a state herd at the National and International. Earl Shultz was on hand as usual to assist with the show.

Six of the classes had over 10 entries. The largest class was that of three-year-olds, where the final line-up found Fairlawn K. Moonbeam in first place, Fairlawn Actor's Mistletoe in second, and Flying Horse King's Violin in third place.

Following is a list of the first place winners:

SENIOR AND GRAND CHAMPION BULL
Flying Horse Melody Master, Sumner Pingree, South Hamilton.

JUNIOR CHAMPION BULL
Western Glow Butterfat Traveler, Green Meads Farm, Richmond.

SENIOR AND GRAND CHAMPION FEMALE
Maple Lawn's Baron Daisy, A. M. Sonnabend, Millis.

JUNIOR CHAMPION FEMALE
Flying Horse General's Julia, Sumner Pingree.

BULL CALF, UNDER 6 MONTHS
1, Fairlawn Actor's Dairyboy, A. M. Sonnabend.

BULL CALF, 6 MONTHS AND UNDER 12
1, Lake Louis King's Ambition, Richard Saltonstall, Sherborn.

YEARLING BULL
1, Western Glow Butterfat Traveler, Green Meads Farm.

BULL, 2 YEARS OLD
1, Flying Horse General's Royal, Sumner Pingree.

BULL, 5 YEARS AND OVER
1, Flying Horse Melody Master, Sumner Pingree.

HEIFER CALF, UNDER 6 MONTHS
1, Fairlawn K. Milk Lass, A. M. Sonnabend.

HEIFER CALF, 6 MONTHS AND UNDER 12
1, Flying Horse Harmony Columbine, Sumner Pingree.

HEIFER, 1 YEAR AND UNDER 18 MONTHS
1, Fairlawn K. Sparkle, A. M. Sonnabend.

HEIFER, 18 MONTHS AND UNDER 2 YEARS
1, Flying Horse General's Julia, Sumner Pingree.

COW, 2 YEARS AND UNDER 3
1, Wethersfield H. Sonja, Rex O. LeParmentier, Danvers.

COW, 3 YEARS AND UNDER 4
1, Fairlawn K. Moonbeam, A. M. Sonnabend.

COW, 4 YEARS AND UNDER 5
1, Fairlawn Actor's Linaria, A. M. Sonnabend.

COW, 5 YEARS AND OVER
1, Maple Lawn's Baron Daisy, A. M. Sonnabend.

JUNIOR GET OF SIRE
1, Sumner Pingree on get of Flying Horse Melody Master.

SENIOR GET OF SIRE
1, A. M. Sonnabend on get of Fairlawn H. Eastern King.

PRODUCE OF DAM
1, A. M. Sonnabend on produce of Fairlawn Peerless Egrette.

Plain City Dairy Show

THE Plain City, Utah, Dairy Show was held on May 18 as an all-breed show. A good exhibit of Guernseys was displayed before N. B. Nichols, St. Charles, Ill., with 51 head exhibited by nine Utah exhibitors.

The senior champion bull was Lynndale Farms M. Peerless, owned by Snow Summit Ranch, Park City, Utah. Showing as a two-year-old, this bull will be remembered as Honorable Mention All-American senior yearling in 1954.

The junior championship for bulls was taken by Cache Meadow Farms, Logan, Utah, on Fairlawn Actor's May King that was also made grand champion. Fairlawn Actor's May King is a son of Riegeldale King's Ladyship, by Fairlawn Peerless Actor. Cache Meadow Farms also took the junior championship for females with Cache Meadow Mathilda. Snow Summit Ranch won senior and grand championship for females on Lynndale Farms M. Puffin.

Lynndale Farms M. Puffin, senior and grand champion female at the Plain City, Utah, Dairy Show, owned by Snow Summit Ranch, Park City. In the background, Judge M. B. Nichols and Max Kramer, Snow Summit Ranch herdsman.

Cache Meadow Mathilda, junior champion female at the Plain City Dairy Show, owned by Cache Meadow Farms, Logan, Utah.

Following is a list of first place winners:

JUNIOR AND GRAND CHAMPION BULL
Fairlawn Actor's May King, Cache Meadow Farms, Logan.

SENIOR CHAMPION BULL
Lynndale Farms M. Peerless, Snow Summit Ranch, Park City.

SENIOR AND GRAND CHAMPION FEMALE
Lynndale Farms M. Puffins, Snow Summit Ranch.

JUNIOR CHAMPION FEMALE
Cache Meadow Mathilda, Cache Meadow Farms.

BULL CALF, UNDER 1 YEAR
1, Snow Summit Magician, Snow Summit Ranch.

BULL, 1 YEAR AND UNDER 18 MONTHS
1, Fairlawn Actor's May King, Cache Meadow Farms.

BULL, 2 YEARS OLD
1, Lynndale Farm M. Peerless, Snow Summit Ranch.

BULL, 5 YEARS AND OVER
1, London Eunice Phylliston, C. J. Smout, Ogden, and Storm McDonald, Heber City.

HEIFER CALF, UNDER 1 YEAR
1, Sanlynn F. L. Tika, Sanlynn Farms, Ogden.

HEIFER, 1 YEAR AND UNDER 18 MONTHS
1, Cache Meadow Caldonia, Cache Meadow Farms.

HEIFER, 18 MONTHS AND UNDER 2 YEARS
1, Cache Meadow Mathilda, Cache Meadow Farms.

COW, 2 YEARS OLD (dry)
1, Sanlynn E Serena, Sanlynn Farms, Ogden.

COW, 2 YEARS AND UNDER 3
1, Sterling B. Corlas, Cache Meadow Farms.

COW, 3 YEARS AND UNDER 4
1, Mira Mac Vel, Sanlynn Farms.

COW, 4 YEARS AND UNDER 5
1, Claudesta Crystal, Snow Summit Ranch.

COW, 5 YEARS AND OVER
1, Lynndale Farms M. Puffin, Snow Summit Ranch.

JUNIOR GET OF SIRE
1, Cache Meadow Farms on get of Fairlawn K Courageous.

SENIOR GET OF SIRE
1, Storm McDonald on get of McDonald Farms S. Meldon.

DAIRY HERD
1, Snow Summit Ranch.

BEST UDDERED COW
1, Lynndale Farms M. Puffins, Snow Summit Ranch.

PRODUCE OF DAM
1, Snow Summit Ranch on produce of Lynndale Farms Ann.

THREE BEST FEMALES
BRED AND OWNED BY EXHIBITOR
1, Cache Meadow Farms.

Northern Oklahoma District Dairy Show

THE Northern Oklahoma District Dairy Show was held at Ponca City on April 18 and 19. The Oklahoma A. and M. College, Stillwater, had two animals in the championship classes, grand champion bull, Sooner Coronet Judge, and junior champion female, Sooner Coronet Summit. Dwain Bidwell, Blackwell, had the senior and grand champion female in Bronzos Neighborly Gift. Reserve junior champion female honors went to David Chandler, Blackwell, on Hockett Queenie, and Arlo Harden, Kildare,

received the reserve grand champion bull award on one of his entries, as well as the reserve senior and grand champion female award on Coronet's Fearless Mona.

Following is a list of the first place animals:

GRAND CHAMPION BULL
Sooner Coronet Judge, Oklahoma A. and M. College, Stillwater.
RESERVE GRAND CHAMPION BULL
Entry, Arlo Harden, Kildare.
SENIOR AND GRAND CHAMPION FEMALE
Bronzos Neighborly Gift, Dwain Bidwell, Blackwell.
RESERVE SENIOR AND GRAND CHAMPION FEMALE
Coronet's Fearless Mona, Arlo Harden.
JUNIOR CHAMPION FEMALE
Sooner Coronet Summit, Oklahoma A. and M. College.
RESERVE JUNIOR CHAMPION FEMALE
Hockett Queenie, David Chandler, Blackwell.
BULL CALF, UNDER 1 YEAR
1, Sooner Coronet Judge, Oklahoma A. and M. College.
BULL, 1 YEAR AND UNDER 18 MONTHS
1, Entry, Ray Gonterman, Ponca City.
HEIFER CALF, UNDER 1 YEAR
1, Sooner Coronet Summit, Oklahoma A. and M. College.
HEIFER, 1 YEAR AND UNDER 18 MONTHS
1, Ace Jewell, Ray Gonterman.
HEIFER, 18 MONTHS AND UNDER 2 YEARS
1, Hockett Queenie, David Chandler, Blackwell.
COW, 2 YEARS AND UNDER 3
1, Entry, Arlo Harden.
COW, 3 YEARS AND UNDER 4
1, Coronet's Fearless Mona, Arlo Harden.
COW, 4 YEARS AND OVER
1, Bronzos Neighborly Gift, Dwain Bidwell.
GET OF SIRE
1, Arlo Harden on get of Langvalley Levity Romulus.
4-H AND FFA
GRAND CHAMPION
Entry, Dwain Bidwell
RESERVE GRAND CHAMPION
Entry, Don Ross, Tonkawa.

Silver Dollar Fair, 3rd Calif. District

By C. W. ROBINSON

WITH 93 head passing before Judge Jack Hale on May 19, the Silver Dollar Fair at Chico, Calif., was hailed by Guernsey exhibitors as another "Chico International." It was a very strong early season show, and at least the top half of each class were state fair calibre. Four cows came out for senior championship—from four different owners. Three heifers came out for junior championship—from three herds.

It was also this kind of a show: The Clark Stowe family had three bull calves to show, and not enough leaders. Irv Little only had one to show, and it was in the capable hands of his daughter Judy. So the ringside chuckled over Irv Little diligently showing one of Stowe's bull calves, and placing him second over his own entry!

Everybody enjoyed a good show, well-judged, and nobody made any money in a four-place show, with several good ones always out of the money. Most classes had nine to 10 entries.

Following is a list of the first place winners:

SENIOR AND GRAND CHAMPION BULL
Old Adobe Merry Cedric, R. Gambonini, Petaluma.
JUNIOR CHAMPION BULL
Cloverdale Social Butch, John L. Vincent, Chico.
SENIOR AND GRAND CHAMPION FEMALE
Golden Butte Del Anna, Clark Stowe, Gridley.
JUNIOR CHAMPION FEMALE
Old Adobe Merry Judee, R. Gambonini.
BULL CALF, UNDER 1 YEAR
1, Golden Butte Peter Pan, Clark Stowe.
BULL, 1 YEAR AND UNDER 18 MONTHS
1, Cloverdale Social Butch, John L. Vincent.
BULL, 18 MONTHS AND UNDER 2 YEARS
1, Golden Butte Majesty's Hornet, Clark Stowe.
BULL, 2 YEARS AND OVER
1, Old Adobe Merry Cedric, R. Gambonini.
HEIFER CALF, UNDER 1 YEAR
1, Cloverdale Socialite Pat, L. E. Vincent, Chico.
HEIFER, 1 YEAR AND UNDER 18 MONTHS
1, Folly Farms Levity Lena, Irvin and Ella Little, Gridley.
HEIFER, 18 MONTHS AND UNDER 2 YEARS
1, Old Adobe Merry Judee, R. Gambonini.
COW, 2 YEARS AND UNDER 3
1, Folly Farms Levity Katie, Irvin and Ella Little.
COW, 3 YEARS AND UNDER 4
1, Mar-Valo Chieftain's Hestor, Mart Butler, Oroville.
COW, 4 YEARS AND UNDER 5
1, Adohr King's Dora, L. E. Vincent.
COW, 5 YEARS AND OVER
1, Golden Butte Del Anna, Clark Stowe.
GET OF SIRE
1, Clark Stowe on get of Golden Butte Marcella's Royal.
PRODUCE OF DAM
1, Clark Stowe on produce of Golden Butte Annabelle.
YOUNG HERD
1, L. E. Vincent.

New Jersey Classification Demonstration

By A. M. MACKAY

REPLACING the New Jersey Judging School of previous years, a Classification Demonstration was held at Alderney-Brooklawn Farms, Morris Plains, on April 16. A good crowd of New Jersey breeders and students from Rutgers University were present to see the large Guernsey herd at the farm and take part in the activities.

A type demonstration, by L. O. Colebank, official classifier of The American Guernsey Cattle Club, was one of the highlights of the day. Using two cows as models of desirable and undesirable Guernsey type, he explained in the clearest manner possible the function of every form that we desire in Guernseys. Everything that appears on the official score card of the PDCA was related to a practical purpose. Following this, four animals were paraded to show the differences between animals and their proper relationship, one to the other, with respect to Very Good, Desirable, Acceptable and Fair classifications.

The afternoon's program was devoted to the actual classification of a number of animals. Everyone was asked to record his own breakdown of each animal before Mr. Colebank gave his complete breakdown. With a good discussion of each individual rating, many points were brought out that are not stressed or observed in the routine placing of a class of cows. This detailed observation was most instructive and educational.

Alderney - Brooklawn Farms were ideal hosts for the occasion, with their large herd and excellent facilities. At noon, a delicious buffet luncheon was served to the group, all under the efficient guidance of the superintendent, J. L. MacDougall.

At the New Jersey Classification Demonstration at Alderney-Brooklawn Farms: Mrs. Paul Moore, Hollow Hill Farm, Convent; Hosts, Joseph D. and Paul R. Scheerer, of Alderney-Brooklawn Farms; J. L. MacDougall, Alderney-Brooklawn superintendent, and Lawrence Colebank, official classifier.

Maryland Judging Conference

By A. M. MACKAY

MT. ARARAT FARMS, Port Deposit, Md., were host to the 1955 Maryland Judging Conference on April 29. This marks the seventh annual conference for the state, and the results in uniformity of judging and standardized procedures are outstanding. From those participating, a list of recom-

mended judges is compiled by the State Guernsey Association for the judging of district, county and local shows. Also, outstanding judges are recommended to the official list of The American Guernsey Cattle Club.

The conference commenced with dinner and a meeting the previous evening at the Bayou Restaurant, Havre de Grace. A panel, consisting of M. G. Seath, Dr. Gordon Cairns and John Cairns, and moderated by A. M. MacKay, discussed and answered questions on such problems as procedures in judging, making the ring more interesting and educational to the ringside, and the valuation of defects.

Seven individual classes were judged, from heifer calves through aged cows. Seven to 10 animals were in a class, with two people working the ring and giving reasons on each one. For the first time, a microphone was used, giving everyone experience in its use and aiding greatly in holding the attention of the participants.

When the seven first place winners were paraded for championship, the honor went to Maiden's Pet, the first place aged cow, classified Excellent, and with a record of 13345—581—5yrs—305C—2x. Top of the six groups in the get of sire class were three daughters of Foremost J. C.'s Royal, with another group in third place. This son of "Foremost J. C.," out of Foremost Royal's Rose, 17685——994—Sr3—365C—3x, is siring an exceptional group of high producing daughters in the Mt. Ararat herd. One, Mt. Ararat Rose Kanaka, is classified Excellent and has 11097—568—Jr2—305C—2x.

Arrangements for the conference were excellent. M. G. "Mike" Seath did a fine job as conference leader, and Leon Packard, herdsman, and his men brought the classes out promptly and in good condition. At noon, all were guests of Mt. Ararat for lunch, served under the direction of Henry Roberts, manager. It is people such as Mr. and Mrs. Frank D. Brown, Jr., owners of Mt. Ararat, who through their cooperation and kindness, make such conferences possible.

Those attending were: Dr. Gordon Cairns, Dr. Glen Beck, John Morris, John Dietrick, Robert Schabinger, Dr. Edward Weatherby, Stevenson W. Close, John Worthington, James Worthington, Reginald H. Detamore, Jack Fralinger, Fred Downey, J. H. Snyder, Seth Schnebley, R. N. Wills, Sam Everett, Robert Barton, William Messix, William Powel, Milton Cecil, Andy Sheppard, Leroy Hersey, John Merryman, Roy Patrick, and A. H. Forsythe.

Participants at Fourth Southwest Judges' Conference held at Foremost Guernsey Farm, Columbia, Mo.

Southwest Judges' Conference

By Tim C. Main

The Fourth Southwest Judges' Conference was held at Foremost Guernsey Farm, Columbia, Mo., on Monday and Tuesday, April 4 and 5. A total of 28 interested Guernsey judges from Arkansas, Kansas, Missouri, Oklahoma and Texas participated in the Conference.

Foremost Guernsey Farm personnel, in co-operation with the University of Missouri, were ideal hosts for the occasion. Professor A. C. Ragsdale, Department of Dairy Husbandry, University of Missouri, and Laurence Rainey, Superintendent of Foremost Farm, made all the necessary local arrangements. Dean Emeritus H. H. Kildee, Iowa State College, Ames, was the official judge for the day. Eugene Meyer, Associate Editor of Hoard's Dairyman, Fort Atkinson, Wis., assisted with the judging.

The conference opened with a 7:00 P. M. dinner meeting at the Daniel Boone Hotel in Columbia. For a little added color, the table was set with Golden Guernsey place mats and napkins, and with favors of a pencil and a miniature Guernsey cow. Following the meal, Dean Kildee explained the purpose of the Conference and particular points that he thought should be considered. Each one present was then given an official score card, and a pamphlet entitled, "Practices and Procedures in Judging." The meeting was then opened for an informal question-and-answer period, which ended promptly at 10:00 p. m.

On Tuesday morning, the group met at the Foremost Farm shortly after eight o'clock and started on judging, with a class of four bulls. This was followed by a class of eight nice heifer calves, seven junior yearling heifers, and seven senior yearling heifers. The junior champion female of the show was then selected and three junior get of sire groups were placed before lunch.

Foremost Farm provided a nice lunch for the group. Assisting with the lunch were Mrs. Ragsdale, Mrs. Rainey, Mrs. Harry Herman and Mrs. Bryan Lail.

After lunch, the following classes were judged: eight two-year-olds, eight three-year-olds, 11 four-year-olds, and 11 aged cows. After the selection of the senior champion of the show, the day's judging was ended with a class of six produces of dam.

Those in attendance included, Lantis Ratcliff, Otis Horton and Glen Pursley, all of Fayetteville, Ark.; Professor F. W. Atkeson, Keith Huston, Max Dickerson, W. G. Ransom, all of Kansas; Dr. Harry A. Herman, Paul R. Carmelison, Fred H. Meimershagen, E. T. Itschner, Guy E. Kennedy, W. C. Farner, M. M. Strever, William A. Rhea, Harold Appley, Dick Johnston, George Nixon, Jr., Ivan Schmitt and Oscar Grow, all of Missouri; Dr. C. L. Norton, R. E. Berousek, P. C. McGilliard, Jack Pendleton, Al Guerkink, Earl Geurkink and J. Jene Mungle, all of Oklahoma, and Homer Morris of Texas.

August V. Handorf

The Southern California dairy industry lost one of its pioneers on May 20 with the passing of August V. Handorf who was 91 years old. Mr. Handorf was born in Germany on January 16, 1864, and came to the United States as a youth. He began his dairying with one cow, and from that modest beginning went on to become one of Southern California's largest producers. The present A. V. Handorf Dairy, Puente, Calif., numbers approximately 1,500 head. They now milk over 500 Guernseys, and 300 are milked at one time under a single roof. The present operation is being operated by a son, Bernard V. Handorf, and the herd manager, Marion K. Young.

He leaves his widow, Mrs. Palmerine Handorf, a son, Bernard, four daughters, 14 grandchildren and 10 great grandchildren.

Sales...

Missouri State Sale

By Tim C. Main

The 18th annual Missouri State Sale was held at Columbia on May 2. A total of 46 animals were sold for $11,990, an average of $260.65. Cows were particularly in good demand with nine head averaging $367.50. There was also a nice group of 13 open heifers sold, but the demand was light and they averaged $158.46. The 19 bred heifers averaged $272.37.

Top animal in the sale was an exceptionally nice bred heifer, Seco Forward's Inez, consigned by Seco Farms, Arcadia, Missouri, and purchased by R. D. Pennewell, Palmyra, for $770. She was sired by Fairlawn Actor's Forward, a bull that is doing an outstanding job at Seco Farms, and out of Seco Im-Ogene, with 12386—627—Jr3—365C. Contending bidder was Cecil C. and Pauline Hunnicutt, Sabetha, Kansas.

Second high individual in the sale was a four-year-old cow, Repelmar P. Ila, consigned by Repelmar Farms, Versailles, Mo., and purchased by Dr. R. O. Stickler, Kirksville, Mo., for $695. She was the fourth high AR cow in Missouri in 1954, and has two records of 11128—667—Jr2—365—3x and 11255—687—Jr3—365—2x. She was sired by Repelmar Baron Performer and out of Repelmar H. I. Lila.

The sale was managed by the Missouri G. B. A., with a committee consisting of Guy Kennedy, Arcadia, chairman; Walter C. Farner, Bismarck; H. A. Herman, Columbia; L. R. Rainey, Columbia; R. D Pennewell, Palmyra; Adolph Wagemann, Billings; C. R. Johnston, Carthage, and C. L. Van Landuyt, Versailles. Glen Watson, Hutchinson, Kan., called the sale, with L. R. Rainey reading pedigrees. Ringmen included E. J. Parminter, Willie Carr, and Bert Powell.

Following is a list of the animals selling for $350 or more:

Mr. and Mrs. Elmo Albert, Carlyle, Ill.	
Cove View Mark's Salan and calf	$425
M. D. Bottom, Anna, Ill.	
Seco Forward's Nero (Bull)	355
A. L. Brenner, Jefferson City, Mo.	
Foremost J. C.'s Elsena	400
Cecil C. Hunnicutt, Sabetha, Kan.	
Foremost Willy K's Marjorie	485
R. D. Pennewell, Palmyra, Mo.	
Seco Forward's Inez	770
Dr. R. O. Stickler, Kirksville, Mo.	
Repelmar P. Ila	695

Following is a list of other buyers: Raymond Baker and Son, Winfield, Iowa; S. J. Barr, Kearney, Mo.; M. A. Coats, Columbia, Mo.; Karl J. Dieter, Cameron, Mo.; Ginatha F. Driemeyer, Marthasville, Mo.; Elmer Frankenbach, Hannibal, Mo.; Clifford E. Green, Latour, Mo.; Eldon Hamilton, Kirksville, Mo.; Roger Hamilton, Kirksville, Mo.; Buel Henson, Long Lane, Mo.; C. H. Jennings and Sons, Iowa City, Iowa; Warren J. Lewis, Quincy, Ill.; Connie Sue Mechlin, New London, Mo.; Virgil L. Miles, Mt. Vernon, Mo.; Jesse Mohr, Harrisburg, Mo.; James H. Mundy, Mexico, Mo.; J. C. Penney, Gallatin, Mo.; J. Neal Sheets, Ridgeway, Mo.; John W. Simpson, Edgarton, Mo.; Norman Smith, Oregon, Mo.; Emil Sprick, New Haven, Mo.; Murl J. and K. Grace Stair, Harrisonville, Mo.; Larry Wadley, Braymer, Mo.; Fred Willer, Quincy, Ill.; Dorsey Wilson and Lawrence Meyer, New Haven, Missouri.

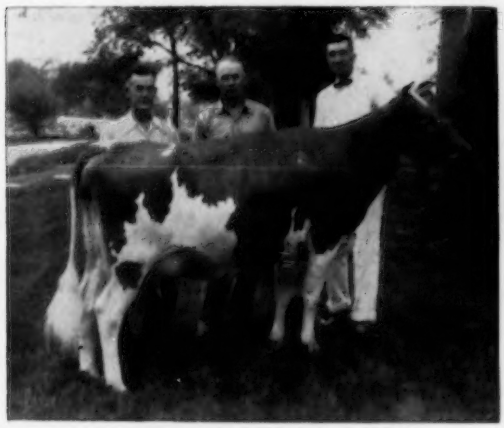

Seco Forward's Inez, top animal in the Missouri State Sale, consigned by Seco Farms, Arcadia, and purchased by R. D. Pennewell, Palmyra, for $770. In the background, Guy Kennedy, Seco Farms manager; R. D. Pennewell, purchaser, and Lewis Porter, Flo-Ray Farms herdsman.

Idaho 4-H and FFA Heifer Sale

By Mrs. Harold Steele

The ninth Idaho 4-H and FFA Guernsey Heifer Sale was held on April 23 at the Fairgrounds, Idaho Falls, Idaho. The 20 heifers consigned by breeders from all parts of Idaho brought a total of $4,610, or a very satisfactory average of $230.50.

Top heifer, Kenmax Apache's Laurette, a bred heifer consigned by Kenneth H. Daniel of Gooding, was purchased by Beverly Gilpin, Salmon, for $450. Second high was Westlynn Royal Dina, consigned by Joe Pritzl, Fruitland, and purchased by Dennis Bodily, Idaho Falls, for $385.

Six of the junior dairymen purchased two each. Fourteen were purchased by 4-H Club members and six by FFA students. Practically all the heifers stayed in the eastern half of the state, indicating the interest in that part of the state for good project animals.

The sale was managed by the Idaho G. B. A., with Ernest Escott, Shelley, chairman and sales manager. Others on his committee consisted of Reuben Asumendi, Nampa, Dwight Disney, Idaho Falls, and Joe Pritzl, Fruitland. Colonel Earl O. Walter, Filer, was auctioneer, with John Moss, Assistant County Agent of Bonneville County, and Charles Renberg, Assistant County Agent of Bingham County, helping in the ring. Robert S. Davis, Kuna, read pedigrees, Harold Steele, Gooding, was secretary, with Richard Escott, Shelley, running slips. All the heifers were led in the ring by two 4-H Club members, Caroline Escott and Gene Bodily.

Kenneth Daniel, Gooding, consignor of the top heifer, won the special trophy for having the best fitted heifer in the sale.

Following is the sales list:

Dennis Bodily, Idaho Falls, Idaho.	
Idahope's Prince's Bubbles	$165
Westlynn Royal Dina	385
Daniel Gihring, Buhl, Idaho.	
Rich Lane Sindy	240
Beverly Gilpin, Salmon, Idaho.	
Kenmax Apache's Laurette	450
R. and R. Ace's Rosa	200
Helen Hope Groom, Rigby, Idaho.	
Ubilla Small Wonder	235
Roger Hall, Lorenzo, Idaho.	
Stratum Lady Lula	155
Deloy Hawker, New Plymouth, Idaho.	
Idacres King's Kate	300
Rhodenbaugh's Vic's Trillium	220
Grace Leonard, Filer, Idaho.	
Idahome's Peggy's Grace	175
Leejan Apache Maggi	200
Joanne Leonard, Filer, Idaho.	
Diversified Doug-Patty	200
Anson's Gay's Gale	275
Jerry Matson, Lorenzo, Idaho.	
St. Clair Actor's Mirth	310
Stephen Oler, Shelley, Idaho.	
Marie of Fairview Farms	200
Ruth Ann Olsen, Blackfoot, Idaho.	
Lafair Acre's Nebraska's Wina	200
Mary Lou Rupert, Nampa, Idaho.	
Swanholme's Poppy	220

John R. Stander, Blackfoot, Idaho.
Dari-Dale Patsy 170
Richard J. Young, Pingree, Idaho.
Fern Lane Agnes 160
Zipper's Becky of Country Acres ... 150

Lone Maple Farm Dispersal

PHILIP J. PICARD, Mrs. Picard and their daughter had the herd in beautiful condition for their dispersal sale on Wednesday afternoon, May 25, at Lone Maple Farm, Feeding Hills, Massachusetts. As Mr. Picard led the first cow sold, Lone Maple Butterfat May, into the sale ring, the final chapter of his great success with Butterfat Guernseys was about to be written. The 40 head sold for $20,005, an average of $500.13. A good crowd was on hand to see this fine herd of Butterfats together for the last time.

Everyone was amazed at the quality of this herd. It had uniformity, good type, and production on 2x milking. The sale was necessary because of Mr. Picard's poor health. Even the elements regretted to see the herd sold, as a sharp thunderstorm caused the sale to be held up about 10 minutes.

The sale started with Lone Maple Butterfat May, a typy, well-balanced five-year-old that was first three-year-old at the Eastern States Exposition in 1953. She was sold to Lloyd B. Wescott, Mulhocaway Farm, Clinton, N. J., for $2,000. The contending bidder was Richard Saltonstall, Charlescote Farm, Sherborn, Massachusetts.

Top of the sale was Lone Maple Butterfat Norette, a beautiful, large, deep-bodied, sharp five-year-old, with a capacious, well-attached udder. She had just completed a Sr4 record of 13918—739—365—2x. She started at $500 on a bid from Cameron J. Bradley, Wolfpen Farm, Southboro, Mass., and he purchased her at $2,500, after some spirited bidding by others. The contender was Rowland R. Beauvais, manager of Holliknoll Farm, Franklin, Virginia. Also in the bidding were Richard Saltonstall and Lloyd B. Wescott.

The 40 head were sold to 21 buyers from eight states, with 10 head selling for over $500. Randolph Blackmer, manager of Ashton-Keynes Farm, Little Compton, R. I., selected eight females. A year ago he purchased 10 top females from Phil for Ashton-Keynes Farm.

There was considerable interest toward the end of the sale as to whether the average would be $500. There were 39 head cataloged, and Mr. Picard had kept Lone Maple Butterfat Lissa for a family cow. However, since he had not located a place to move to, he decided to sell her, and she brought $310 to make the sale average over $500. This excellent sale average was a glowing tribute to Phil and his family for their great faith and interest in the Guernsey cow.

The senior sire, Two Brooks Norseman, a great grandson of Hilltop Butterfat, sold for $550 to Deep Lake Farm, Lakeville, Connecticut. Mr. Picard's favorite cow, Lone Maple Butterfat Clara 2d, seven years old, sold for $600 to E. A. Larter, Elmhaven Farm, Dunstable, Massachusetts. Her son, Lone Maple Clara's Butterfat, sold for $625 to Charles P. Hayward, Meritdale Farm, Milford, New Hampshire.

Philip Picard was herdsman at Hilltop Farm, Suffield, Conn., in 1924 when George M. Hendee brought the Butterfats to this country. He also realized the great possibilities of this line of breeding which proved to be all he and Mr. Hendee hoped for when more and more of these animals and their progeny made great AR, class leader and National records. Mr. Picard always believed the greatest cow he ever worked with was Imp. Hilltop Butterfat's Clara, and when Hilltop Farm was dispersed in 1940, Mr. and Mrs. Picard bought Lone Maple Farm at Feeding Hills, Mass., to develop a herd of Butterfat Guernseys like old "Clara." Her son, Hilltop Butterfat, AR, was sire of Vallevue Butterfat Beauty, Excellent 1947 and 1948, 18914—937—AA, head of one of the breed's great families. Another son of old "Clara," Clara's Heartsease Butterfat, AR, did an outstanding job at Mulhocaway Farm. Her half-brother was sire of Hilltop Butterfat Heartsease, that was an outstanding sire at Oscar Weaver's Yellow Creek Meadow Farm, Goshen, Indiana. A great granddaughter of Hilltop Butterfat, Yellow Creek Rose Harmony, just topped The Guernsey Sale at $10,600.

As great a concentration of the blood of old "Clara" was represented in the herd as could be found anywhere. The bulls used by Mr. Picard traced a total of 34 times to old "Clara."

The sale was managed by Dunn, Harwood and Crabtree. E. M. Granger, Jr., cried the sale, Oscar Crabtree worked the ring, Dick Harwood read pedigrees and Frank Irwin passed the slips. Mrs. Richard Harwood clerked the sale.

Following is a list of animals selling for $350 or more:

Lone Maple Butterfat Norette, top of the Lone Maple Farm Dispersal at $2,500, purchased by Cameron J. Bradley, Southboro, Mass.

Lone Maple Butterfat Clara 2d, one of Mr. Picard's favorite cows, sold at seven years of age for $600 to E. A. Larter, Dunstable, Mass.

Samuel Berke, Lakeville, Conn.
Two Brooks Norseman (Bull) $550
Alfred M. Blackmer, Little Compton, R. I.
Lone Maple Butterfat Twinkle 485
Lone Maple Butterfat Tulip 350
Randolph C. and Edna M. Blackmer, Little Compton, R. I.
Lone Maple Butterfat Arabella 460
Lone Maple Butterfat Darlene 425
Randolph C. Blackmer, Jr., Little Compton, R. I.
Lone Maple Butterfat Tina 400
Cameron J. Bradley, Southboro, Mass.
Lone Maple Butterfat Norette 2,500
Robert W. Cole, Biddeford, Maine
Lone Maple Butterfat Belle 550
Lone Maple Butterfat Cleo 525
Lone Maple Butterfat Arlene 400
F. S. Faulkner, Wilton, Conn.
Lone Maple Butterfat Phyllis 460
Lone Maple Butterfat Noel 510
Lone Maple Butterfat Tarla 410
Cecil E. Fraleigh, Clermont, N. Y.
Lone Maple Butterfat Annabelle 350
Charles Greenbacker and Sons, Meriden, Conn.
Lone Maple Butterfat Tessie 350
Charles P. Hayward, Milford, N. H.
Lone Maple Clara's Butterfat (Bull) 625
Charles Peter Hines, Salisbury, Conn.
Lone Maple Butterfat Kandy 365
Tudor Holcomb, West Granby, Conn.
Lone Maple Butterfat Dolly 425
Lone Maple Butterfat Bessie 410
Andrew J. Kuca, Rockville, Conn.
Lone Maple Butterfat Terry 485
E. A. Larter, Dunstable, Mass.
Lone Maple Butterfat Clara 2d 600
H. P. McCullough, North Bennington, Vt.
Lone Maple Butterfat Dotty 410
Sumner Pingree, South Hamilton, Mass.
Lone Maple Butterfat Tansey 410
Katherine Salter, Salem, Conn.
Lone Maple Butterfat Caroline 450
Lone Maple Butterfat Carol 525
Lone Maple Butterfat Noranda 625
David Sibbald, Salisbury, Conn.
Lone Maple Butterfat Roseanna 425
Lloyd B. Wescott, Clinton, N. J.
Lone Maple Butterfat May 2,000
Lone Maple Butterfat Norelle 400
Lone Maple Butterfat Maid 475

Following is a list of other buyers: Everett J. Dutton, Gonic, N. H.; Harry Koch, Greenfield, Mass., and Burton Strong, Craftsbury Common, Vermont.

8th Wayne County, N. Y., Sale

By John A. Sims

While the price level was lower than in 1954, the 8th Wayne County Guernsey Sale held at Palmyra, N. Y., on April 29 was characterized by rather wide buyer interest in securing registered Guernsey foundation stock. Dairymen are shopping for the herd-improving kind, but are cautious on the price. At least two buyers in the sale were switching from another breed into Guernseys. The 35 head, including four open heifers, brought a total of $8,285, an average of $236.71.

Top price of $400 was paid by T. J. Zornow, Pittsford Farms, Pittsford, N. Y., for the fresh five-year-old Twin Birch Resolute's Leta, consigned by Stanley Baker, Lyndonville. Second high at $340 was Allor Farm Wilma, a bred heifer consigned by Alvin Hilfiker, Holley, and purchased by Vance Roby, Ionia.

The sale was managed jointly by the Wayne County Guernsey Club and the New York State Guernsey Breeders' Co-operative, Inc. The Sale Committee was made up of Leon Van Quekelberg, Newark (chairman); Luther Jennejahn, Hilton; Paul Fritz, Geneva, and R. P. Outhouse, Canandaigua. John A. Sims read pedigrees, with E. M. Granger, Jr., as the auctioneer. C. M. Hepburn and Donald Bay worked the ring and Dick Outhouse and Sherman Lake passed the slips. Walter J. Nellis clerked the sale.

Following is a list of other buyers: Mr. and Mrs. Elmer Bagg, Warsaw; Arthur J. Buisch, Lyons; H. H. Clark and Son, Wyoming; Robert Heaman and Son, LeRoy; Raymond A. Howard, Canandaigua; Luther W. Jennejahn, Hilton; Raymond Luke, Williamson; Sayre MacLeod, Phelps; Maynard Moore, Kent; Stanley Murphy, Tully; Ralph M. Phillips, Pavilion; Richard Reeves, Jordan; L. S. Riford and T. M. Staples, Auburn; Donald Rolfe, Geneva; Peter B. Scott, Cortland; Wilbur K. Taylor, Geneva; William M. Woityra, Churchville, and Edward S. Wride, Bergen.

Eastern New York Sale

This sale, for the second year, hit a rainy day, but this did not seem to affect the crowd on hand when the sale started. A year ago the demand was for heifers, but this year cows were more in demand. The 48 head sold for $11,975, an average of $249.48.

The top cow was Ideal's Standfast Leola, consigned by Jacob Tanis and purchased by J. A. Weishaupt, New Paltz, N. Y., for $600. This five-year-old cow had a record of 14421—716—365C—Jr3—3x. She was by Ideal Standfast, a twin brother of Ideal Standbest. Second high cow was Ideal Select's Myrna, selling for $500 to Frank J. Chapot of Wallpack, New Jersey. The high buyer was George Van Kleeck, Hobart, N. Y., who took eight head for a total of $1,750.

Seath and Shultz, Peterborough, N. H., managed the sale, E. M. "Mort" Granger, Jr., did the selling, Mike Seath read pedigrees and Earl Shultz worked the ring. Mrs. Velma Major clerked the sale and Frank Erwin passed slips.

Following is a list of animals selling for $350 or more:

Frank J. Chapot, Wallpack, N. J.
Ideal's Select's Myrna $500
Neil Goes, Selkirk, N. Y.
Dangra's Radiant Shirlea 350
George Van Kleeck, Hobart, N. Y.
Feura C. Sunshine 400
J. A. Weishaupt, New Paltz, N. Y.
Hansenarea Empress 440
Ideal's Standfast Leola 600

Following is a list of other buyers:
Walter Brockway, Hobart, N. Y.; Charles Edwards, Gloversville, N. Y.; Roger Edwards, Gloversville, N. Y.; Herbert E. Johnson, Frankfort, N. Y.; Douglas McElroy, Ballston Lake, N. Y.; John B. Merryman, Sparks, Md.; Mocker Brothers, Glenmont, N. Y.; Mollenhauer Brothers, Rosendale, N. Y.; Charles J. Moore, Troy, N. Y.; Richard D. Morse, Jewett, N. Y.; Russell Prill, Worcester, N. Y.; Robert L. Rutledge, Troy, N. Y.; George J. Schutz, Cornwallville, N. Y.; Hanford J. Shultis, Kelly Corners, N.Y.; William M. Taylor, Slingerlands, N. Y., and Charles Williamson, Ravena, New York.

95th Special Guernsey Sale

By William H. Juzi

The 95th Special Guernsey Sale, held in Lancaster, Pa., on May 26 saw 42 head go through the ring for $8,725, an average of $207.74.

R. M. and Marion Urquhart, Wayne, Pa., were the heaviest consignors with 14 head, followed by Liseter Farm, Newtown Square, Pa., with seven head. Liseter Farm topped the sale at $475 with Liseter Royal Larkspur, that was purchased by William and Mary Duffy, Hockessin, Delaware.

The sale was managed by the Pennsylvania G. B. A., William H. Juzi, Business Manager, reading pedigrees, Walter Dupes, Elizabethtown, auctioneer, assisted in the ring by the fieldmen of the Association.

Following is a list of animals selling for $350 or more:

Russell S. Depew, Rising Sun, Md.
Montery Tip Top $400
William and Mary Duffy, Hockessin, Del.
Liseter Royal Larkspur 475
Charles A. Schaefer, York, Pa.
Liseter Romulus Kay 370

Following is a list of other buyers: Ralph Byers, Quarryville, Pa.; Reuben E. Diller, Shippensburg, Pa.; Ralph E. Dunmore, Oaks, Pa.; Fred Fisher, Quakertown, Pa.; Franklin Frederick, Morwood, Pa.; Donald W. Grimes, Catawissa, Pa.; Willis H. Hackman, Elizabethtown, Pa.; Clayton Haines, Columbia, Pa.; S. M. Handy, Parkesburg, Pa.; Charles R. Hassel, Bart, Pa.; James Herr, Oxford, Pa.; Ernest E. Johnson, Boyertown, Pa.; Charles R. Kissling, Robesonia, Pa.; Harvey J. Kramer, Bernville, Pa.; Vaughn L. Moore, Cochranville, Pa.; Samuel N. and Sara J. Myer, Elizabethtown, Pa.; Marlin W. Peachey, Belleville, Pa.; Amos D. and Esther C. Shank, Hanover, Pa.; Walter Shepherd, Oxford, Pa.; Harold H. Trimble, Quarryville, Pa., and Art Wenger, Strasburg, Pennsylvania.

Arkansas All-Breed Heifer Sale

By Tim C. Main

The Third Arkansas All-Breed Heifer Sale was very much of a success. This sale has been held annually since the organization of the Arkansas Dairy Cattle Council three years ago as a part of their program. This year the 25 heifers consigned brought an average of $197.48.

The fine spirit of co-operation

among the various breed organizations, the extension service, vocational education, and the University was outstanding. The sales committee itself included Glen Pursley, extension dairyman, chairman, Dr. O. T. Stallcup, University of Arkansas, and Tim C. Main, field representative of The American Guernsey Cattle Club. Of the 25 animals sold, there were seven Holsteins, seven Jerseys, six Guernseys, three Milking Shorthorns, and two Ayrshires.

The sale was held at the Fairgrounds, at Russellville. Colonel J. D. Friddle, Boonville, called the sale, with Lantis Ratcliff, University of Arkansas, reading the pedigrees. The three ringmen included Orville Siegenthaler, prominent Jersey breeder and president of the Arkansas Dairy Cattle Council, Austin Parish, manager of the Arkansas Artificial Breeding Unit, and Tim C. Main. Glen Pursley clerked the sale.

The six Guernsey heifers were well received, and they averaged $213.33, with a high of $310.

Following is the sales list:

T. L. Fortenberry, Watson, Ark.	
Erwin Farms Pre Lenore	$310
Shirley Holcomb, Bentonville, Ark.	
Windy Acres Le Actress	230
Joe Miller, Clinton, Ark.	
Hagan's M. C. Starlight	200
Larry Roth, Clinton, Ark.	
Erwin Farms Pre Etta	140
Charles Taylor, Mansfield, Ark.	
Singley Royal Prissy	200
Charles Webb, Bentonville, Ark.	
Roldo Lila's Susan	200

Princeton Farms Dispersal

By M. L. Dawdy

A dispersal of the Guernsey herd owned by the Princeton Mining Company, Princeton, Ind., was held at the farm near Princeton on April 30. The 48 head, including two bulls, grossed $9,065, an average of $188.85, with half of the consignments selling from $200 to $350.

From the total of 16 buyers, eight were from Indiana, but they took only nine head. Four Illinois buyers accounted for 11 head, with Howard Gallagher, Olney, taking six head, which included the two herd bulls. One animal went to Kentucky, while three Mississippi buyers from Nesbitt accounted for 27 head. Summers Brothers, Nesbitt, Miss., purchased a total of 20 head, including the four top priced animals. These were P. F. Captain's Molly, a springing six-year-old daughter of Flying Horse Rose's Captain at $350, and P. F. Bess's Clara, a three-year-old daughter of the same sire out of Fuller Farms Kebess at $340. Howard Gallagher was the contender on the top female, and Irvin C. Scharf, Floyds Knobs, Ind., was the runner-up on the three-year-old. Fuller Farms Kebess, the seven-year-old dam of the second top animal, also went to Summers Brothers at $320 for the third high selling animal, as did her two-year-old daughter, P. F. Junior's Pearlette, at $305.

The sale was managed by the Indiana G. B. A., with Secretary E. T. Wallace reading pedigrees. Roy Johnson, Decatur, was auctioneer, with Ned Johnson, Decatur, and John Krauter, New Paris, working the ring. Henry Detweiler, who fitted the Princeton Farms herd for the sale, was leadsman.

Following is a list of other buyers:

David R. Bridgforth, Nesbitt, Miss.; Dudley B. Bridgforth, Nesbitt, Miss.; B. C. Fulling, Palestine, Ill.; Arthur Hart, Evansville, Ind.; Elmer Koetzel, Dale, Ind.: C. J. Massie, Sr., Caneyville, Ky.; Dale Metcalf, Albion, Ill.; Schaffer and Mary Miller, Rockport, Ind.; Lee Riggs, Evansville, Ind.; Oscar M. Riggs and Sons, Evansville, Ind.; John W. Schafer, Allendale, Ill.; Irvin C. Scharf, Floyds Knobs, Ind.; Frank Schmitt, Huntingburg, Ind., and Lewis Whiting, Princeton, Indiana.

Stewart Rivers 3rd Consignment Sale

The 3rd Stewart Rivers Guernsey Consignment Sale was held on April 28 at the Purebred Sales Pavilion, Orange, Virginia. A total of 48 head were sold, 24 of which were calves young enough to show as senior calves this fall. In spite of a small attendance, bidding was spirited, especially on the calves and heifers bred to calve in the fall. The 48 head sold for a total of $8,145, an average of $169.69 each.

Top of the sale was Wilburn High Arlene at $570. She was consigned by W. S. Dickinson, Fredericksburg, and purchased by John H. Alger, Broadway. Contending bidder was Charlotte B. Daniel, Brandon Farm, Spring Grove. High buyer was Ralph W. Coarsey, Agent, Trion, Ga., taking seven calves for a total of $1,300. The top calf consignment was in this lot at $245, also consigned by W. C. Dickinson.

John B. Merryman, auctioneer, kept the bidding moving fast, and Ralph Coarsey did his usual good job of reading pedigrees. Richard Chichester and Stewart Rivers worked the ring and Mrs. Rivers clerked the sale.

Following is a list of buyers:

W. T. Agnew, Burkeville, Va.; John H. Alger, Broadway, Va.; Samuel N. Brown, Hamilton, Va.; William L. Brown, Hamilton Va.; Clarence Campbell, Jr., Sparta, Va.; J. Myron Clark, Stuart, Va.; Ralph W. Coarsey, Agent, Trion, Ga.; W. C. Dickinson, Fredericksburg, Va.; W. S. Dickinson, Fredericksburg, Va.; Carlton N. Elam, Belona, Va.; J. F. Hale and Son, Nokesville, Va.; J. E. Hawkins, Midlothian, Va.; W. B. Hennage, Letty, Va.; Joseph A. Kincaid,Leesburg,Va.; Mobjack Farm, Port Haywood, Va.; Murray Ord, Midlothian, Va.; J. L. Parrish, Wilmington, Va.; Jesse B. Rawls, Burkeville, Va.; Stewart Rivers, Agent, Fredericksburg, Va.; Harvey R. Smith, Nokesville, Va., James H. Vaughan, Burkeville, Va., and N. H. Wright, Leesburg, Virginia.

Bargain Heifer Sale

By Wm. H. Juzi

A bull topped the Bargain Heifer Sale held on April 29 at Lancaster, Pennsylvania. He was Lauxmont Jongleur, consigned by Lauxmont Farm, Wrightsville, and purchased by Charles Peoples, Oxford. The total number of head sold, 68, brought $7,375, an average of $108.46.

Thirty different buyers were in the big crowd which attended the first night sale of the season. Victor Bachman, Lebanon, was high buyer, spending $1,035 for seven head which he bought as agent.

The sale was managed by the Pennsylvania G. B. A., Wm. H. Juzi, Business Manager, reading the pedigrees, Walter Dupes, auctioneer, assisted in the ring by the fieldmen of the Association.

Following is a list of the buyers:

Victor Bachman, Lebanon, Pa. (Agent); Harry W. Blessing, Wrightsville, Pa.; W. M. and P. M. Cameron, Rising Sun, Md.; Roy Coble, Middletown, Pa.; Willis A. Derstine, Morwood, Pa.; Ralph E. Dunmore, Oaks, Pa.; G. L. Duval, Willow Street, Pa.; Melvin N. Eberly, New Holland, Pa.; Charles England, Rising Sun, Md.; Noah S. Graybill, Lancaster, Pa.; Willis H. Hackman, Elizabethtown, Pa.; Lewis M. Hagerty, Townsend, Del.; Ira Hartz, Elverson, Pa.; Charles R. Hassel and Chester Shissler, Christiana, Pa.; John G. and Ellen H. Herr, Holtwood, Pa.; F. E. Hitchens, Newark, Del.; Ralph C. and Edna V. Hood, Cochranville, Pa.; John C. Kindig, Conestoga, Pa.; Norman C. Maule, Cochranville, Pa.; Ross B. Miller, Hellam, Pa.; Herman J. Oller, Palmyra, Pa.; Charles Peoples, Oxford, Pa.; Russell Ricker and Sons, Hummelstown, Pa.; Amos D. and Esther C. Shank, Hanover, Pa.; S. M. Smoker, Drumore, Pa.; J. Donald Witmer, Willow Street, Pa.; J. Rohrer Witmer, Willow Street, Pa.; Leroy Worst, Gap, Pa.; J. Frank Zerbe, Pine Grove, Pa., and D. Martin Zimmerman, East Earl, Pennsylvania.

Gruber's Dairy

The "Grand Opening" of the new Gruber's Dairy plant and store, located on Route 322 at the Gruber Dairy Farm west of Shippenville, Pa., was held on May 20-21. The farm, dairy plant and store are owned and operated by J. Paul Gruber and his family. Gruber's Dairy is a distributor of Golden Guernsey Milk in the Clarion and Shippenville area. The present Gruber's Dairy herd numbers approximately 130 head with 65 milk cows. The first registered Guernsey bull was purchased by Paul's father in 1890. We wish the Gruber's Dairy much success!

Changes Among the Class Leaders

Guernseys Are Noted for Persistent, Profitable Production

AR LEADER

IDEAL'S ROSE KING'S W. SUSIE
16067—958—Sr2—365—3x
2nd Fat Production
Sire: Fairlawn Actor's Rose King.
S.: Fairlawn Peerless Actor.
D.: Coronation Memoir.
Dam: Ideal's Wistar's Susie.
S.: Green Meads Wistar.
D.: Ideal's Emperor's Susie.
B. & O.: Jacob Tanis, Augusta, N. J.
Born: July 24, 1951. Calved: Apr. 9, 1954.
Supervised by New Jersey State College, New Brunswick, N. J.

HIR LEADERS

POND ACRE FARM'S POLLY
13030—699—Jr3—HIR—305C—2x
10th Milk Production
5th Fat Production
Sire: Faddom Sylvan.
S.: Foremost Regal Comet.
D.: Waldorf Sally's Sylvia.
Dam: Pond Acre Farm's Peggy.
S.: Ridgeleigh Farm Jupiter.
D.: Peggy of Medusa.
B. & O.: Helen S. Hyland, Craryville, N. Y.
Born: Feb. 25, 1951. Calved: Mar. 13, 1954.
Calved: Jan. 10, 1955.
Supervised by Cornell University, Ithaca, N. Y.

COUNTRY EUSTACE
13156—575—Sr3—HIR—365C—2x
9th Milk Production
Sire: Inverness Country Brutus.
S.: Churn Creek's Country Honor.
D.: Inverness Jean.
Dam: Ellerslie Eustace.
S.: Klondike Haroun.
D.: Whippernock's Lula.
B.: Chester T. Walters, Greenville, Tenn.
O.: W. B. Knott, Dinwiddie, Va.
Born: Aug. 5, 1950. Calved: Feb. 25, 1954.
Calved: May 22, 1955.
Supervised by Virginia Polytechnic Institute, Blacksburg, Va.

BONNEVILLE DAISEY GIRL
13126—574—Sr3—HIR—305C—2x
5th Milk Production
Sire: Four Locust Senator.
S.: Foremost Son of Comet.
D.: Maxim's Golden Leader.
Dam: Redwing's Ramona.
S.: Duncan's Glamour.
D.: Phillis' Redwing.
B. & O.: W. B. Knott, Dinwiddie, Va.
Born: Oct. 28, 1950. Calved: May 28, 1954.
Calved: May 17, 1955.
Supervised by Virginia Polytechnic Institute, Blacksburg, Va.

JUDIE'S LASSIE
15821—859—8yrs—HIR—365C—2x
3rd Fat Production
Sire: Nearbrook's Maxim King.
S.: Cesor Pontiff's Boris.
D.: Nearbrook's Coronet Annie.
Dam: Nearbrook's Boris Judie.
S.: Cesor Pontiff's Boris.
D.: Nearbrook's Foremost Patsy.
B.: Est. Vern Lambert, Marion, Mich.
O.: Leo Lambert, New Buffalo, Mich.
Born: Jan. 25, 1945. Calved: Jan. 17, 1954.
Calved: Apr. 1, 1955.
Supervised by Michigan State College, East Lansing, Mich.

MAURANA ROSIE'S WANDA
13280—751—Jr4—HIR—365C—2x
4th Fat Production
Sire: Mulhocaway Rosenkavalier.
S.: Two Brooks Carillon.
D.: Mulhocaway Butterfat Rose.
Dam: Spruce Run T. B. C. Wona.
S.: Two Brooks Carillon.
D.: Spruce Run Cherub's Wonda.
B.: Dr. and Mrs. Maurice L. Weldy, Goshen, Ind.
O.: Maurice L. Weldy, Goshen, Ind.
Born: July 10, 1949. Calved: Dec. 27, 1953.
Calved: Mar. 13, 1955.
Supervised by Purdue University Agricultural Experiment Station, Lafayette, Ind.

MAPLE LEAF'S COLONEL COMO
13321—672—Sr3—HIR—365C—2x
9th Milk Production
Sire: Flying Horse Butter Colonel.
S.: Chedco Colonel.
D.: Flying Horse Clara's Butternut.
Dam: Maple Leaf's Majorette.
S.: Raemelton Levity Major.
D.: Maple Leaf's Taurine Trisha.
B.: Kenneth G. Nixon, Mansfield, Ohio.
O.: Wave Tedrow, Delta, Ohio.
Born: May 13, 1950. Calved: Dec. 14, 1953.
Calved: Mar. 4, 1955.
Supervised by Ohio State University, Columbus, Ohio.

National Leaders in Fat and Milk

Ideal's Admiral's Betsy, AR
1st Fat Production
1st Milk Production
Sr2—365—3x

Two of the first five daughters of Ideal's Admiral, AR, have completed class leading records for both fat and milk. Ideal's Admiral's Betsy recently finished with 19207 lbs. of milk and 1030 lbs. of fat, Sr2—365—3x, to place first for both fat and milk. "Betsy" replaces Ideal's Admiral's Dawn, 16989—922—Sr2—365—3x, as the first place, National, fat class leader. The first five daughters of "Admiral" to complete official AR records as two-year-olds average 16689 lbs. of milk and 883 lbs. of fat.

"Betsy" was bred by Jacob Tanis, Ideal Guernsey Farms, Augusta, N. J., and completed her record on March 12. On April 28 she was sold to Margaret A. Paddock, The Plains, Virginia. Her sire, Ideal's Admiral, was sold on April 18 to the North

(Please turn to page 563)

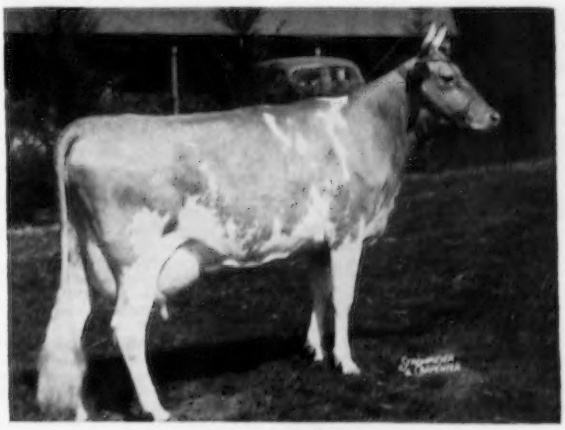

Ideal's Admiral's Betsy
19207—1030—Sr2—365—3x

GOVERNOR
WILLIAM G. STRATTON
INVITES YOU TO THE

ILLINOIS STATE FAIR

SPRINGFIELD
AUG. 12 thru 21

RIBBONS
TROPHIES
PREMIUMS

ILLINOIS STATE FAIR
offering — $4,050.00

Livestock closing date
July 20, 1955

FOR PREMIUM LIST, WRITE—
ILLINOIS STATE FAIR
SPRINGFIELD, ILL.

STILLMAN J. STANARD
DIRECTOR OF AGRICULTURE

STROTHER G. JONES
GENERAL MANAGER

South's Leading
Guernsey Auctioneer
AGENT
Lloyd's Livestock
Insurance
TOM McCORD
Montgomery Alabama

STROHMEYER & CARPENTER, Inc.
Photographers of Animals
White Plains - Box 788 - New York

Master Saver Feeder

FOR HAY OR ENSILAGE
Model #15
15 Ft. Long
$89.50
FREIGHT PREPAID
• PERMANENT • CUTS YOUR FEED COST
• ALL-METAL CONSTRUCTION • FEEDS 24 HEAD
Write for free illustrative folder
CENTRAL STATES SALES CO.
DEPT. D
P. O. BOX 10222 DALLAS, TEXAS

Calendar . . .

(*Continued from page 529*)

Sept. 26-Oct. 2. Kern County Fair, Bakersfield, Calif. Guernseys will be judged on Sept. 29-30 by George Emde.
Sept. 28-Oct. 1. Anne Arundel County Fair, Annapolis, Md. Guernseys will be judged on Sept. 29.
Sept. 28-Oct. 8. Southeastern Fair, Atlanta, Ga. Guernseys will be judged on Oct. 3 by George Taylor.
Oct. 1-7. Heart O'Texas Fair, Waco, Texas. Guernseys will be judged on Oct. 6.
Oct. 1-7. Tulsa State Fair and Livestock Exposition, Tulsa, Okla. Guernseys will be judged on Oct. 4.
Oct. 1-8. National Dairy Cattle Congress, Waterloo, Iowa. Guernseys will be judged on Oct. 4-5 by Mike Seath.
Oct. 1-9. The Great Danbury State Fair, Danbury, Conn.
Oct. 3-8. Alabama State Fair, Birmingham, Ala. Guernseys will be judged on Oct. 6 by Earl Johnson. Junior judging Oct. 3 by B. J. Burch.
Oct. 3-8. Arkansas Livestock Show, Little Rock, Ark. Guernseys will be judged on Oct. 4.
Oct. 4-8. Mississippi-Alabama Fair and Dairy Show, Tupelo, Miss.
Oct. 7-23. Pan-American Livestock Exposition, State Fair of Texas, Dallas, Texas. Guernseys will be judged on Oct. 13 by William Hitz.
Oct. 8-10. Hale County Fair, Plainview, Tex.
Oct. 8-15. International Dairy Show, Chicago, Ill. Guernseys will be judged on Oct. 11-12 by Delbert H. Kingston. Junior judging Oct. 10.
Oct. 10-15. Chattahoochee Valley Exposition, Columbus, Ga.
Oct. 10-15. Mississippi A. & I. State Fair, Jackson, Miss. Guernseys will be judged on Oct. 11-12 by C. L. Rougeau.
Oct. 10-15. Piedmont Interstate Fair, Spartanburg, S. C.
Oct. 11-15. Winston-Salem Fair, Winston-Salem, N. C.
Oct. 15-22. Pacific International Livestock Exposition, North Portland, Ore. Guernseys will be judged on Oct. 19 by L. V. Wilson.
Oct. 15-22. American Royal Livestock Show, Kansas City, Mo.
Oct. 17-22. Georgia State Fair, Macon, Ga.
Oct. 17-22. Pensacola Inter-State Fair, Pensacola, Fla. Guernseys will be judged by C. W. Reaves.
Oct. 17-22. South Carolina State Fair, Columbia, S. C. Guernseys will be judged on Oct. 18 by George E. Taylor.
Oct. 18-22. North Carolina State Fair, Raleigh, N. C. Guernseys will be judged on Oct. 20 by Hilton Boynton.
Oct. 22-30. State Fair of Louisiana, Shreveport, La. Guernseys will be judged on Oct. 26.
Oct. 28-Nov. 6. Grand National Livestock Exposition, San Francisco, Calif.
Nov. 4-13. Arizona State Fair, Phoenix, Ariz. Guernseys will be judged on Nov. 6 by C. L. Norton.
Nov. 11-19. Royal Agricultural Winter Fair, Toronto, Ont., Canada. Guernseys will be judged on Nov. 14-15 by George M. Newlin.
Jan. 9-13, 1956. Pennsylvania Farm Show, Harrisburg, Pa. Guernseys will be judged on Jan. 9.
Jan. 27-Feb. 5, 1956. Southwestern Exposition and Fat Stock Show, Fort Worth, Texas. Guernseys will be judged on Feb. 2.
Jan. 31-Feb. 11, 1956. Florida State Fair, Tampa, Fla.
Feb. 28-Mar. 3, 1956. Pinellas County Fair and Horse Show, Largo, Fla. Guernseys will be judged on Mar. 1 by H. H. Kildee.
Apr. 7-13, 1956. Panhandle-Plains Dairy Show, Plainview, Texas. Guernseys will be judged on Apr. 13.

Herds Classified

A total of 835 cows in 42 herds were classified in the territory of Elmer Meadows during the period from April 25 to May 7 by Lawrence Colebank, official classifier.

A summary of the results shows 23 were rated Excellent, 317 Very Good, 350 Desirable, 118 Acceptable, 26 Fair and one Poor.

The herds classified in the following states were those owned by: IDAHO: Fentress H. Kuhn, Middleton, J. A. Norris, Gooding, Lyle Barton, Rupert, Floyd J. Eilers, Rupert, Louis Dare Jensen, Paul, Carl Meline, Burley, Cash Peterman, Rupert, Wallace Peterman, Rupert, Walter Poulsen, Burley, Rulon and Louise Stoker, Burley, and Clifford and Wilma Sutton, Declo. OREGON: Richard Boeckman, Sherwood, G. W. Bond and Son, Junction City, M. C. Fleming, Troutdale, and Edwin C. Ridder, Sherwood. WASHINGTON: John G. Boulton, Port Townsend, T. C. Danell, Dabob, W. G. Reed and Lester J. Lancaster, Sequim, C. A. Robinson and Sons, Sequim, George M. Dynes, Mt. Vernon, Western Glow Farms, Inc., Bow, Albert Johnson, Mt. Vernon, James P. Olson, Mt. Vernon, L. W. Power, Burlington, Cecil White, Mt. Vernon, Howard R. Carroll, Stanwood, Albert P. Klein, Arlington, W. D. Larson, East Stanwood, John E. Lovgreen, East Stanwood, Valley Gem Farms, Arlington, George Bice, Custer, Clarence M. Vander Griend, Lynden, Floyd M. Sandell, Bellingham, Alvin Stauffer, Lynden, I. R. Stauffer, Lynden, Clarence Erdman, Bellingham, Mr. and Mrs. Noel L. Harrison, Bellingham, Jess A. Knutzen, Mt. Vernon, Lloyd Manthey, Bellingham, R. H. Vossbeck, Lynden, Wayne B. and Helen H. Henderson, Sequim, and Mr. and Mrs. Warren Smith, Ethel.

NYE H. FREEMAN, 33 Paige Street, Owego, N. Y., has Volumes 1 to 37 inclusive of the GUERNSEY HERD REGISTER which he is desirous of selling. If interested, please contact Mr. Freeman.

FRED C. WETMORE CO.
LIVESTOCK PHOTOGRAPHERS
4323 W. 143rd St., Cleveland 11, O.
Phone: Winton 1-8095

Happenings at WOODACRES

... Chat ...

Johnny Merryman, with Lee Yost and Dutch Snyder, Mike Seath and Harry Pate, spent a day last week in going over the herd and making plans for the dispersal sale on October 19 and 20. There will be a complete dispersal of all females in the herd born before July 1, 1954, including all of the herd sires—Fairlawn Actor's Leader, McDonald Farms Fore Perfection, Woodacres Royal Leader, Woodacres Royal Heritage, Woodacres Royal Supreme. The sale will begin promptly at 1 p. m. on October 19 and resume at 10 a. m. the morning of the 20th. There will be approximately 180 head.

The group went over the herd in detail and in addition to the extremely high production being made were greatly impressed by the outstanding group of open and bred heifers by Fairlawn Actor's Leader, McDonald Farms Fore Perfection, and Woodacres Royal Leader.

Right now we are milking 75 head, more than half on 2x, and shipping 36 ten-gallon cans of milk—that's just over 40 lbs. a day average. There are ten cows in the herd that have made over 19500 lbs. of milk and there are several more in the making. The ten average 20760m.—1002f.

WOODACRES ROYAL MILKMAID (VG)
12742—625—Jr2—365C
16916—815—Jr4—365C
18389—917—5yrs—365C
Averaging over 50 lbs. a day

The first "Leader" daughter bred and raised at Woodacres, "L. R. Lady," is on retest as a 3-year-old and after two weeks is crowding 70 lbs. a day. She has hit over 68 lbs. the last three days. Five of the 7 "Leader" daughters we have tested as 3-year-olds at Woodacres have crowded or exceeded 70 lbs. a day. One averaged 81.3 lbs. a day for the month.

Woodacres Royal Milkmaid continues to pour it out. In the last issue of the JOURNAL we mentioned she was milking 76 lbs. a day. She continued on up to 85 lbs. and for the past three weeks has averaged 82 lbs. a day. She made 2421 lbs. of milk and 121.8 lbs. of fat in May. Her bull calf, by "Leader," looks mighty good.

The daughters of Woodacres Royal Supreme (Langwater His Honor—Woodacres Supreme Phelanor) are doing well and they are a fine uddered group. Woodacres Supreme Ailwyn has just finished 13100—615—Sr2—365C (pending). Woodacres Supreme Dora finished with 12070—620—Jr2—365C. Woodacres Supreme Pride, in with her first calf, is averaging 48 lbs. a day. Woodacres Supreme Loftus in 130 days has made 271 lbs. of fat. Woodacres Supreme Star, Jr3 on 2x, has averaged 2 lbs. fat a day for the first 120 days. Here are some of the production credits they made that speak for themselves.

LEADER'S PRIDE ROSE (Excellent)
E, VG, E, VG, VG, E, E, E, E, E, VG, E
16146—658—Jr4—365
2nd Pr. 4-Yr.-Old & Member of 1st Get of Sire Pa. GS. '53
Should make over 20000m., 900f.

SOME OF THE PRODUCTION CREDITS FOR MAY

Name		Class	Total Days	Credit Month of May Milk	Credit Month of May Fat	Total Milk	Credit Total Fat
Woodacres Royal Milkmaid		8yr	42	2422	122	3112	157
Manor Glen Levity		8yr	56	2376	113	4155	198
Brookside J. Hardwick's Harmony		Jr4	40	2073	104	2670	134
Ideal's Claremont's Netoria		7yr	43	1977	89	2589	117
Queen's Princess of Mills River		6yr	324	1623	88	16536	895
Caumsett Indian Hope		Jr3	77	1677	88	4321	219
Glengeran Leader's Delora		6yr	182	1770	88	11336	537
Allerton Hill Butterfat Eva	2x	Sr3	55	1992	86	3432	166
Brian Boru Royal Tania		Sr4	134	1792	83	7881	357
Woodacres Countess R. Yatung		Jr3	69	1267	79	2810	145
Glengeran Leader's Caddy		5yr	230	1497	79	11692	582
Yellow Creek King's Marcelle		6yr	233	1677	78	14802	658
Woodacres Honor Yatung		6yr	260	1420	74	12879	607
Woodacres Leader's Bluejay		Jr2	68	1510	74	3326	156
Woodacres Fore Lilla		Jr2	67	1520	73	3241	163
Antietam Royal Polly	2x	6yr	52	1697	73	2745	117
Mulhocaway Princess Bluejay		5yr	134	1776	71	8065	308
Glengeran Leader's Pride Rose		5yr	298	1584	71	17212	768
Woodacres Honor Daffany	2x	Sr4	45	1421	70	2063	102
Woodacres Royal Lucinda		7yr	233	1419	70	12421	651
Woodacres Royal Charlotta	2x	12yr	234	1316	68	11244	551
Woodacres Leader's Daisette		Jr2	240	1156	66	9250	433
Woodacres Fore Lucinda		Jr2	101	1322	66	4517	182

Name		Class	Total Days	Credit Month of May Milk	Credit Month of May Fat	Total Milk	Credit Total Fat
Woodacres Princess Mona		Jr3	117	1203	65	4821	256
Woodacres Supreme L. Celia		Sr2	169	1282	63	7332	332
Woodacres Supreme P. R. Pride		Sr3	68	1466	63	3160	134
Woodacres Supreme Loftus		Jr3	130	1281	63	5604	271
Woodacres L. S. R. Pride		Jr2	107	1246	61	4504	208
Caumsett Eastern Lou	2x	6yr	117	1419	61	5485	249
Woodacres Supreme Sheila		Sr3	38	1156	61	1406	74
Woodacres Royal Wistful	2x	6yr	118	1218	60	4978	238
Woodacres Leader's Vivian		Sr2	304	1203	60	12089	581
Dunwalke R. Glory		Jr2	188	1255	58	8003	388
Woodacres L. R. Milkmaid		Jr2	155	1285	58	6394	283
Cesor Mark Helen		Jr3	212	941	57	7395	438
Woodacres Princess Blanche		Sr2	138	1188	57	5324	246
Brian Boru Royal Pearl	2x	5yr	127	1384	57	5985	245
Cesor Fashioner Merry Girl		8yr	84	1304	56	3787	166
Woodacres Supreme Star	2x	Jr3	119	1125	56	4568	229
Woodacres L. H. First Lady		Jr2	309	1076	54	11649	515
Woodacres Fore Royal Lady		Jr2	66	1198	53	2407	105
Woodacres L. C. Agusta		Sr2	257	1034	52	8709	438
*Woodacres Supreme Ailwyn		Sr2	365	1047	52	13100	615
Glengeran Leader's Calypso		Sr3	304	1074	52	11484	575
Tarbell Countess P. Esther		Sr2	318	968	51	10642	537
Woodacres L. H. Daisy		Jr2	321	983	51	10929	512

*(Pending)

(Advertisement)

William J. Hardy

THE death of William J. Hardy, Secretary of the American Milking Shorthorn Society, and internationally known for his work with the Milking Shorthorn breed, occurred on May 5 in Springfield, Missouri. He was 63. Mr. Hardy invested his life, thought, and courage to the promotion of dual-purpose Shorthorn cattle.

William J. Hardy

W. E. Dixon

In 1935, Mr. Hardy was employed by the American Shorthorn Breeders' Association, Chicago, as a fieldman. His knowledge of the breed, his life's experience, good judgment, and integrity in dealing with breeders and buyers alike, soon made him highly respected the country over. In 1940, he was elected secretary of the American Milking Shorthorn Society. He had the vision, confidence of his own conviction, and courage to do what he thought was best for the future of Milking Shorthorn cattle.

Largely through his efforts, in 1948 the American Milking Shorthorn Society was formed, and more than 96 per cent of all members of the milking branch of the Shorthorn breed transferred their memberships to the newly organized American Milking Shorthorn Society. The Society moved to Springfield, Mo., in 1950.

W. E. Dixon, Springfield, Mo., has succeeded Mr. Hardy as Secretary of the American Milking Shorthorn Society. Mr. Dixon is well-known in livestock circles and has been in charge of field work for the Society since 1946.

Idaho Sophomores In Fatal Accident

WILLIAM ALLEN REEB, son of Mr. and Mrs. Allen L. Reeb, Meridian, Idaho, and Glen Knutson, son of Mr. and Mrs. Buford Thomas, were killed instantly in an accident when their car collided with a diesel freight engine at a road crossing near Genesee. George Beer, son of Mr. and Mrs. Frank Beer, Jerome, was also seriously injured in the accident, but is reported as recovering.

All three boys were sophomores at the University of Idaho, Moscow. They were all active in 4-H and FFA work and owned Guernseys. The boys were dairy majors and members of the University of Idaho judging team.

Allen was an applicant for the Guernsey scholarship in 1954, and he worked at Woodacres Farm, Princeton, N. J., last summer. Prior to the sale of the Aldahome herd to Fentress Kuhn, Allen owned several Guernseys.

Glen was a member of the Wendell Chapter FFA for four years, was FFA state farmer in his junior year, and a past president of the district FFA. He was also active in 4-H work for three years. While attending the University of Idaho he received the Carl Raymond Gray and the Moscow Sears Roebuck scholarships.

William A. Reeb

Guernseys to Nicaragua

ON May 12, nine head of Guernseys, three bulls and six heifers, left Franklin, Va., on a 2,500 mile journey to Nicaragua, Central America. The animals were selected by Dr. F. J. Gonzalez, head of the Instituto De Fomento Nacional of Nicaragua, for the Nicaraguan Government, from Holliknoll, Hunterdale, Deerpath, Pine Grove Farms, and Rose Valley Farms.

The purchase of these Guernseys is a part of a long range plan to develop the country's resources under the guidance of United Nations representatives. In the last few years rapid progress has been made toward this end.

Otto H. Liebers Honored

OTTO H. LIEBERS, Lincoln, Nebr., recently received a Distinguished Service Award from the Alumni Association and Board of Regents, Nebraska University.

Mr. Liebers, '13, became Nebraska's first county agent, in Gage County, after graduation from the College of Agriculture. He has been president of the Nebraska G. B. A., Nebraska Hall of Agricultural Achievement, Nebraska Dairymen's Association, Nebraska Interbreed Council and member of the executive committee of The American Guernsey Cattle Club and Golden Guernsey, Inc.

He also is director and member of the executive board of Resources for the Future, Inc., with headquarters in Washington, D. C. He served in the Legislature in 1951, 1953, 1955 and the special sessions of 1952 and 1954.

Plan Dairy Exhibit

"TODAY'S FOOD BUILDS TOMORROW'S MAN" will be the theme of the American Dairy Association exhibit in Disneyland Park. Scheduled for opening around the middle of July, the 160-acre park is located at Anaheim, California.

The exhibit, featuring dairy foods, will be located in the Tomorrowland section of the park. The role of milk and milk products in building healthier and happier people will be vividly portrayed through the use of a display which will blend with the Tomorrowland atomosphere of the area.

The American Dairy Association's participation in the Disneyland Park project is a part of the organization's growing ties with the Disney organization. The sponsorship of the Disneyland television show which rates as one of the nation's top 10 TV shows, and a part of the Mickey Mouse Club TV show, scheduled to begin in October, are other phases of the association's use of Disney fame to expand sales of dairy foods.

Heavy feeding of

Successful Farming And

HOLLIKNOLL FARM

"THE HOME OF QUAIL ROOST ROSE MAXIM GUERNSEYS"

W. M. CAMP
OWNER

FRANKLIN, VIRGINIA
TELEPHONE 8202

Congratulates . . . Dr. Fernando Gonzalez, Managua, Nicaragua on his selection of 2 bulls and 2 females from Holliknoll to go to the Instituto de Fomento Nacional, Managua, Nicaragua.

SIRE OF BOTH BULLS

HOLLIKNOLL MAXIM NOBLE MAJESTY, AR

A sire of production — his first 12 daughters to finish test average 9800 lbs. milk, 530 lbs. fat, all as two-year-olds, 9 as Junior two-year-olds on 3x. Majesty now has 7 daughters over 700 lbs. of fat.

HOLLIKNOLL MAJESTY SECRET

Born July 9, 1954

Dam: **NAMREG MAJESTY'S GOLDDUST**
Excellent '52 — VG '55. 11416—567—Sr2—305C—3x, 1952 Virginia State Production Leader. On retest, 14226—710—5yrs in 293 days.

HOLLIKNOLL MAJESTY CAVALIER

Born March 5, 1954

Dam: **HOLLIKNOLL GOLDEN BARBEE**
Very Good '54 '55
12134—712—Jr3—365 (pending)

Dr. Gonzalez selected 7 other head from the following breeders in this area —

Deerpath Farm, C. C. Vaughan, 3rd, Franklin
Hunterdale Farm, W. Hunter Scott, Franklin
Pine Grove Farms, J. F. Walker, Portsmouth
Rose Valley Farm, Walter L. Young, Franklin

MAJESTY is proving to be a great sire. We feel his sons can add type and production to your herd.

WRITE FOR OUR LIST OF AVAILABLE BULLS

W. M. CAMP
Owner

Federal Accredited 339992
State Bang's Free No. 1007

ROWLAND R. BEAUVAIS
Manager

Heavy feeding of

VITAMIN D

found highly successful for

MILK FEVER PREVENTION

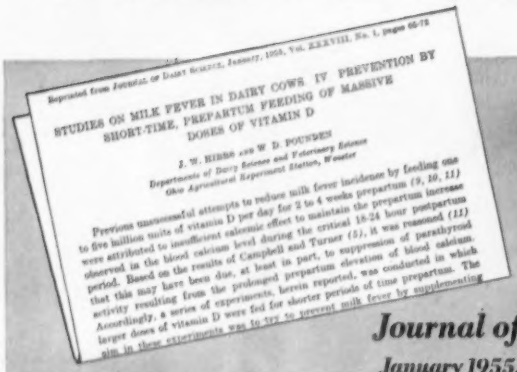
Reprinted from JOURNAL OF DAIRY SCIENCE, JANUARY, 1955, Vol. XXXVIII, No. 1, pages 66-72

STUDIES ON MILK FEVER IN DAIRY COWS. IV. PREVENTION BY SHORT-TIME, PREPARTUM FEEDING OF MASSIVE DOSES OF VITAMIN D

J. W. HIBBS AND W. D. POUNDEN
Departments of Dairy Science and Veterinary Science
Ohio Agricultural Experiment Station, Wooster

Previous unsuccessful attempts to reduce milk fever incidence by feeding one to five million units of vitamin D per day for 2 to 4 weeks prepartum (9, 10, 11) were attributed to insufficient calcemic effect to maintain the prepartum increase observed in the blood calcium level during the critical 18-24 hour postpartum period. Based on the results of Campbell and Turner (5), it was reasoned (11) that this may have been due, at least in part, to suppression of parathyroid activity resulting from the prolonged prepartum elevation of blood calcium. Accordingly, a series of experiments, herein reported, was conducted in which larger doses of vitamin D were fed for shorter periods of time prepartum. The aim in these experiments was to try to prevent milk fever by supplementing

Results of 15 Years work at Ohio Experiment Station released in Journal of Dairy Science

January 1955, Vol. XXXVIII, No. 1

Do you have the problem of Milk Fever? Here's good news—an inexpensve way to feed for prevention of this profit-destroying disease.

Many years of research at the Ohio Experiment Station have shown that heavy doses of Fleischmann's Irradiated Dry Yeast are highly effective in preventing Milk Fever.

Many experiments were required to determine the level and period of time for which heavy vitamin D intake would prove most effective and cost the least. Recommendations can now be made as to the proper levels of vitamin D for feeding 5 to 7 days before freshening.

Your feed dealer or veterinarian can take care of your requirements for FIDY type 142-F. If they are not as yet prepared to supply you, write us direct.

Remember, however, that the feeding of heavy doses of FIDY is a *milk fever preventive*. For diagnosis and treatment of Milk Fever, call your veterinarian.

We are proud that Standard Brands can now make available to you a way to protect your cows at freshening time. For further information, write for a free reprint of the 8-page "Journal of Dairy Science" article shown in this advertisement, including text, charts, graphs, references. Address Desk GB 75.

Fleischmann's F·I·D·Y IRRADIATED DRY YEAST RICH IN VITAMIN D FOR FOUR-FOOTED ANIMALS

STANDARD BRANDS INCORPORATED
Agricultural Department
595 Madison Avenue
New York 22, N. Y.

Successful Farming And Nebraska Farmer Given Nation Wide Soil Builders Award

KIRK FOX, editor of Successful Farming, Des Moines, Iowa, and Tom Leadley, editor of The Nebraska Farmer, Lincoln, were recently presented awards for "superior journalistic contributions toward the building of the soils of our nation" by the National Plant Food Institute.

Mr. Fox received the award for the second time since the nationwide "Soil Builders Award for Editors" contest was established in 1952, with the approval of the American Agricultural Editors' Association. The presentation was a feature of the preliminary convention program for the Institute, which will represent the consolidated memberships of the American Plant Food Council and The National Fertilizer Association as of July 1.

Scrolls signed by the national judges were awarded Mr. Fox, representing the winner among magazines of more than 300,000 circulation, and to Mr. Leadley, representing magazines of less than 300,000 circulation. The 44 national farm magazines entered represented a total readership exceeding 50,000,000.

Features judged included stories, editorials, illustrations, and combinations of the three categories. The winning staff writer or staff member designated by the editor of the winning magazines will receive a plaque at a meeting of the American Agricultural Editors' Association this winter.

HANOVER HILL FARMS
Yorktown Heights, N. Y.
Now Using Our Display Signs

For Complete Information Write
WILLIAM CHILCOAT
DEEP LAKE FARM
LAKEVILLE, CONN.

The Guernsey Service Bureau
BUYING and SELLING
Assistance on herd problems
E. E. "AL" VARY
Phone 1830
R. F. D. 2, Sterling, Illinois

passed urging the national organiza-

New State Champions

ALABAMA

6-10 365 3x — Mo-La-Jac Virginian's Alma, 15582 pounds milk, 772 pounds fat. Breeder, Clyde L. Coe, Dothan. Owner, Clyde L. & Lamar M. Coe, Dothan.

3-5 305C 2x — Beau Magnolia, 10192 pounds milk, 484 pounds fat. Breeder, B. L. Beaudette, Birmingham, Mich. Owner, J. C. Sargeant, Jr., Calera.

CONNECTICUT

3-4 HIR 305C2x — Magyar's Patty, 13756 pounds milk, 571 pounds fat. Breeder, John Magyar, Sherman, Conn. Owner, F. Sheffield Faulkner, Wilton.

IOWA

3-4 HIR 305C2x — Suneslope's Charming Bloom, 12752 pounds milk, 661 pounds fat. Breeder and owner, O. R. Bentley & Son, Ames.

MICHIGAN

2-3 HIR 305C2x — Langmeadow Charlotte, 11439 pounds milk, 554 pounds fat. Breeder and owner, Howard H. Colby, Romeo.

NEW YORK

3-5 305C 2x — Tarbell Royalist Glencannon, 14859 pounds milk, 769 pounds fat. Breeder and owner, Swift Tarbell & Alice K. Wightman, Smithville Flats.

2-10 HIR 3652x — Philghent's Belinda, 13283 pounds milk, 760 pounds fat. Breeder, Ernest A. Rymph, Greenwich. Owner, Helen S. Hyland, Craryville.

3-3 HIR 365C2x — Pond Acre Farm's Irene, 16030 pounds milk, 946 pounds fat. Breeder and owner, Helen S. Hyland, Craryville.

2-5 HIR 365C2x — Pond Acre Farm's Stardust, 12727 pounds milk, 774 pounds fat. Breeder, Ware Woolen Company, Ware, Mass. Owner, Helen S. Hyland, Craryville.

RHODE ISLAND

9-2 HIR 305C2x — Ashton-Keynes Patricia, 15789 pounds milk, 727 pounds fat. Breeder and owner, R. S. & C. R. Richmond, Little Compton.

TEXAS

2-8 365C 3x — Bluff View Queen Lucille, 15682 pounds milk, 826 pounds fat. Breeder and owner, J. T. Lively & Son, Dallas.

UTAH

4-6 305C 2x — Sanlynn Sonia, 11476 pounds milk, 537 pounds fat. Breeder, O. S. Daines, Ogden. Owner, Lynn O. Daines, Ogden.

WASHINGTON

2-4 HIR 365C2x — Graysmarsh Royal Gladness, 11436 pounds milk, 647 pounds fat. Breeder, William G. Reed, Sequim. Owner, William G. Reed & Lester J. Lancaster, Sequim.

New York Annual Meeting

BY JOHN A. SIMS

THE 23rd Annual Meeting of the New York State Guernsey organization since being formed into a Co-operative in 1932, was held on April 22 at the Onondaga Hotel in Syracuse. The original establishment of the organization, of course, dates back much further, with its early beginning more than half a century ago. Some 100 persons were in attendance at this meeting, which was presided over by President W. S. Dunn. Reports were presented during the business session by Secretary - Treasurer Harold F. Meaker, and by B. J. H. Rikert and John A. Sims, Business Manager and Assistant Business Manager, respectively.

Election of directors found H. Sherman Lake, Lyons; Roy J. Kamm, Marietta; Harold C. Pickup, Cherry Creek, and Henry M. Brown, Utica, reelected for three-year terms. Charles J. Moore, Troy, was elected to fill the unexpired term of Dr. J. R. MacElroy, who passed away during the year. Dr. H. E. Martin, Clarence, who has served well as a director over a long period of years, was named to an Honorary Life

"KANT-KOM-OFF" COW BLANKETS

EXCLUSIVE FEATURES
- PATENTED KANT-KOM-OFF BUCKLE
- HIGH GRADE DUCK CONTAINING NO FILLER TO WASH OUT
- FULLY ADJUSTABLE LEG STRAPS
- DOUBLE REINFORCED AT ALL POINTS OF STRAIN
- TRIPLE THICKNESS AT NECK
- IMMEDIATE DELIVERY

Write for your free Laacke Farm Supply Catalog today!

R. LAACKE CO.
1033 W. WALNUT STREET • MILWAUKEE 5, WISCONSIN

Daisy Cattle Markers

Solid brass tags and brass-plated chain.
No. 21—FOR NECK. Adjustable. Tags numbered both sides. $13.25 per dozen.
No. 17—FOR HORNS. Adjustable. $9.20 per dozen.
No. 38—DOUBLE PLATE NECK CHAIN. Upper portion strap, lower portion chain. $14.50 per dozen.
Write for catalog. Sample mailed for $1.00.
GOLDEN ARROW FARMS
Dept. 7 Box 7 Huntington, Indiana

HOOF TRIMMING
Write
RALPH D. BACON
Box 25, Berlin, Mass.
Phone Oxford 7-2866

Specialized Service For Farm Owners
Surveys—Consultation—Management—Bookkeeping—Livestock Sales
SPECIAL HELP ON INCOME TAX PROBLEMS . . .
NOW IS THE TIME TO HAVE A SURVEY MADE OF YOUR OPERATIONS. If you need help in culling out low producers, in setting up a going operation, or advice on how to place your operation in a better competitive position, let us work with you.
Full information upon request. Ask for folder.
Burlingame, Field, Pierce & Browne, Inc.
158 MAIN STREET, PUTNAM, CONNECTICUT
and
45 WEST 45TH STREET, NEW YORK, 19, N. Y.

THREE STAR MILK COOLERS
★ Fast Cooling ★ Low Cost ★ Long Life

Aeroflow

Star Spray

Star Immersion

Now you can cool milk fast, for only 3c a can! (1 KWH) Coolers, range from 2 to 12 can sizes. Ready for immediate shipment. Backed by our 5 year warranty. See your dealer or write for folders and prices.

Aeroflow: Filters, aerates, shock cools milk instantly to 38°, fills cans, holds milk in cold storage. No water, no lifting.
Star Spray: Instantly cools the "Danger Zone." Expansion Valve gives peak performance, low cost cooling. Cools milk to 45°.
Star Immersion: Larger ice bank, automatic timer, agitator . . . makes this a favorite.

STAR PUMP & COOLER CORP. 1218 No. 15th • St. Louis, Mo.

MILKING HERD DISPERSAL

At Coldbrook Farm, off Rt. 31, Holden, Mass.

COLDBROOK—EASTLEIGH FARMS SALE

WEDNESDAY, JULY 6, at 12:15 P. M.

Lunch Served

66 HEAD

Includes the entire COLDBROOK FARM MILKING HERD of Harold L. Young and 33 selected from the EASTLEIGH FARMS HERD of Charles Philip Beebe, Framingham, Mass. A few bred and open heifers too. MOSTLY SUMMER-FALL-WINTER COWS.

THE BARGAIN COUNTER in a BUYERS' MARKET

The man with pasture and forage can double his money quickly with this kind selling: Lone Maple Butterfat Cora, the State Champion daughter of Two Brooks Norseman; Wey Acres Levity Marilyn for which Langwater paid $4,200 to top the 1950 Wey Acres Sale; Grassland Hiwood D-True that cost $1,075 in Grassland Dispersal and many other foundation cows permitted in this sale because they are leaving daughters to carry on. Many cows by Coronation Majestic's King, Langwater Milestone, Great Elm C. Bell Buoy, McDonald, Charlescote, Deershorn bulls and foundation cows from those famous herds. Coldbrook herd leads its DHIA Honor Roll in milk. THESE COWS WOULD BRING TOP VALUE IF ALL WERE FRESH AT SALE DAY. SOME ARE FRESH . . . OTHERS SUMMER TO WINTER FRESHENERS . . . **THAT'S WHERE THE BARGAINS COME IN!** All are Bang's Certified—Vaccinated, can go to any herd anywhere.

Catalogs at sale or write

DUNN, HARWOOD & CRABTREE, Sales Managers
Cordaville, Mass.

passed urging the national organization to employ Dr. C. W. Pierce of Pennsylvania State University as their economist to carry out this phase of the milk marketing program. Dr. Pierce has been employed by Golden Guernsey, Inc., on a part time basis during the past two years.

4-H Winners Recognized

County Championship Certificates for 1954 project work were awarded to 36 different 4-H Guernsey project members. Many of these members were on hand at the meeting as guests of the Guernsey organization to personally receive these certificates. Top 4-H honors for 1954 went to Eugene Van Gorder, Waterloo, who was named State 4-H Guernsey Project Champion from among the 36 County Champions. He received an attractive engraved Guernsey Cow trophy for this achievement.

Production Trophies Awarded

For the first time in many, many years of awarding annual trophies for outstanding production, W. B. Jones was not on hand to present them, as he passed away on October 5, 1954. President W. S. Dunn handed out the trophies this year, and the 21 awards went to 19 different breeders. Grand Champion AR trophy went to Swift Tarbell and Alice K. Wightman on the record of Tarbell Royalist Glencannon. The three winners of DHIA herd trophies, all with 1954 herd averages over 10000 lbs. of milk and over 500 lbs. of fat, went to Ross A. Petersen, Skaneateles; Willard C. Lipe, Manlius, and Helen S. Hyland, Craryville.

Long-time Producers

Long-time recorded production certificates went to owners of 151 cows. The top butterfat total was that amassed by Melody of Woodside, owned by Frank Buoniconto, Cairo. She has a total of 104,732 lbs. of milk and 5,150 lbs. of fat. Second highest

VETERINARY PRODUCTS DIRECT to YOU

All the latest effective treatments employed by leading veterinarians and herdsmen. *Discounts available on quantity shipments.*
Write for our Dairy Bulletin and Veterinary Catalog.

ANCHOR SERUM CO.
of INDIANA INC
INDIANAPOLIS, INDIANA

Directorship, and to fill his place as an active director on the board, Stanley Baker of Lydonville was named for a three-year term.

Resolutions were offered and unanimously passed noting the passing during the year of W. B. Jones, White Plains, and long-time directors Dr. J. R. MacElroy, Jonesville, and Dr. C. F. Mignin, Castile.

A further resolution to be presented by President Dunn and Director J. M. McDonald to The American Guernsey Cattle Club and Golden Guernsey, Inc., at their Annual Meeting in Los Angeles in May was unanimously

NYLON NECK TAGS!

Here's the newest tag on the market! Tough, white nylon material. Will not crack or become brittle... even in coldest weather. Large, black, engraved figures easy-to-read at a distance. FULLY GUARANTEED. Priced only 40c ea. in lots of 100 or more; 45c ea. incl. Key rings, 15c ea.
SEND FOR WESTON'S COMPLETE CATALOG, FREE

WESTON Manufacturing & Supply Co.
1933 Spear Blvd., Denver, Colorado

in the fat column was Melody Cherub's Dina, owned by A. B. Cox, Cherry Valley, with a total of 4,841 lbs. of fat. One other cow exceeded the 50 ton milk production mark, Goodleigh Consort Vauxbeleb, owned by W. M. and Lillian V. Emerson, Auburn, with total production of 104,054 lbs. of milk and 4,155 lbs. of fat.

State Fair Director on Hand

During the morning session, and through the luncheon hour, the new State Fair Director, William F. Baker, of North Syracuse, was present as a guest. He was introduced at the close of the luncheon and commented briefly on plans for the 1955 fair. He pledged his cooperation with breeders in carrying on the fair, and also praised George W. Trimberger for his superlative job as Superintendent of Cattle at previous fairs, a position he will continue to hold under the new Director. National Field Representative Joseph Pendergast and the new state GOLDEN GUERNSEY fieldman, Arthur L. Mulford, were introduced during the afternoon proceedings.

Mr. Pendergast congratulated the junior project winners and adult award winners attending the meeting. He further commented on the 1955 Annual Meeting of The American Guernsey Cattle Club in Los Angeles. Following his talk, it was moved, seconded and carried that President Dunn be instructed to extend an invitation from the New York State Guernsey Breeders' Co-operative, Inc., to bring The American Guernsey Cattle Club Annual Meeting to Syracuse in 1958.

Mr. Mulford had prepared an attractive exhibit of breed and milk promotional literature available for promoting Guernsey cattle and GOLDEN GUERNSEY milk, and invited all those in attendance to inspect it. He outlined briefly some of the GOLDEN GUERNSEY distributor contacts he has made since coming with the organization. He urged every Guernsey breeder to do his part in furthering the program by producing top quality milk under approved methods and by helping to further promote GOLDEN GUERNSEY outlets in their respective areas.

Professors George W. Trimberger and Stanley J. Brownell of Cornell University's Animal Husbandry Department, were introduced and made short talks. The co-operation of both these men in breed organization work and efforts with general dairy cattle improvement work is always of the highest character, and their presence and comments were warmly received.

REALLY GOBBLES ROW CROPS

Because of the patented shelf on the Row-Crop attachment, cutting capacity of the Papec Forage Harvester is not limited to a single file of stalks. As the row is elevated into position, the shelf permits the stalks to spread with a unique rotary motion across the entire throat, utilizing the full length of the knives and giving maximum capacity.

Only Papec offers this extra cutting capacity, also new "Quick-Couple" for attachments, the famous Finger Feed Roll, Heavier Cutting Wheel, Better Knives, Bigger Tires. Yet with all these features, Papec Forage Harvesters cost less fully equipped than any other comparable make! Full information from your Papec dealer or send name on margin of this ad. Papec Machine Company, Shortsville, N. Y.

PAPEC FORAGE HARVESTERS

Are YOUR show blankets good advertising for your farm?

It pays . . . pays well . . . to fit your animals for the shows and sales with equipment of unmistakable quality. Dana Show Blankets, Show Halters, etc. are the finest available and look it, unmistakably.

FREE CATALOG . . . 68 pages of Show Equipment and Breeders' Supplies. This has been the standard reference book since 1861, almost 100 years. Just drop us a postcard for your copy of current catalog No. 93.

C. H. Dana Co., Inc. - Hyde Park 7, Vermont

Admiral's Betsy . . .

(*Continued from page 555*)

Farm, Bristol, Rhode Island. "Admiral" is sired by Gardenville Supreme, AR, out of the great brood cow, Welcome Lane's Mary, the only cow of the breed with five consecutive records of over 1000 lbs. of fat.

"Betsy" is out of Ideal's Beacon's Betsy, 15214—676—Sr2—365—3x and 18617—855—Jr4—365C—3x. Her dam is sired by the noted production bull, Ideal's Beacon, eight PR sons and 106 AR daughters, seven over 1000 lbs., 13 over 900, 28 over 800, 68 over 700 and 87 over 600 lbs. of fat.

It is interesting to note that three of the National class leaders in this division, "Betsy," Ideal's Superior's Girlie, 16413 — 971 — Jr2 — 365 — 3x, and Ideal's G. S.' Susie, 18825—1130—Sr3—365—3x, are all sired by Gardenville Supreme. "Supreme" combines the blood of the Melba and Charlotte families, and his influence on the Ideal herd becomes increasingly evident as time goes on.

Sire: Ideal's Admiral.
Dam: Ideal's Beacon's Betsy.
Breeder: Jacob Tanis, Augusta, N. J.
Owner: Jacob Tanis, Augusta, N. J.
Born: July 25, 1951.
Calved: Jan. 29, 1954.
Supervised by: N. J. Experiment Station, New Brunswick, N. J.
No. Milkings Daily: 3. Total Milkings: 1095.
Began Test: Mar. 13, 1954. Finished: Mar. 12, 1955.

Record:	Milk	Butter Fat	Days On Test
	19207	1030	365

Subscribe To The Guernsey Breeders' Journal 5 Years . . . 5 Dollars

COMPLETE DISPERSAL — NU-MAID GUERNSEYS

Monday, July 25, 1955 — 10:00 A. M., E. S. T. — Cincinnati, Ohio

SALE STARTS PROMPTLY

The farm is located at 6099 Werk Rd. From Cincinnati go West on Route 52 to Junction of Ebenezer and Werk Roads and turn South on Ebenezer to farm entrance.

THE MIAMI MARGARINE CO., Owners
Phone Main 0467

MILTON OSMAN, Manager
Phone Montana 6147

220 HEAD — 8 BULLS — 110 COWS — 35 BRED HEIFERS — 67 OPEN HEIFERS

Bang's Accredited No. 11067 T. B. Accredited No. 545576

Are you looking for a top proved young sire? If you are, your search is ended.

HOMINY HILL VICEROY — Dropped December 6, 1949

Himself

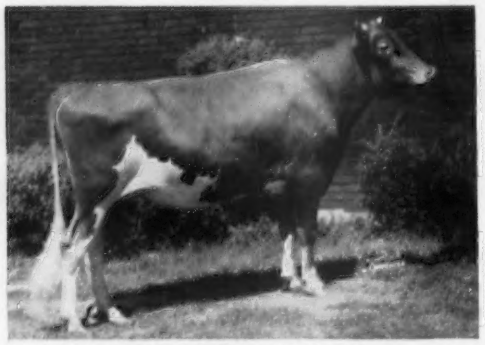

HOMINY HILL VICEROY
1st 2 Yrs., Ohio, 1952, 2nd Aged, Ohio, 1953, 4th Aged, Ohio, 1954, Gr. Ch. at Southwestern Ohio District Show all three years. Viceroy's first 5 daughters' actual records average 8618 pounds milk and 421 pounds fat, compared with their dams' actual 2-year-old record average of 7379 pounds milk and 327 pounds fat, a plus proof of 1239 pounds milk and 94 pounds fat.

A daughter selling

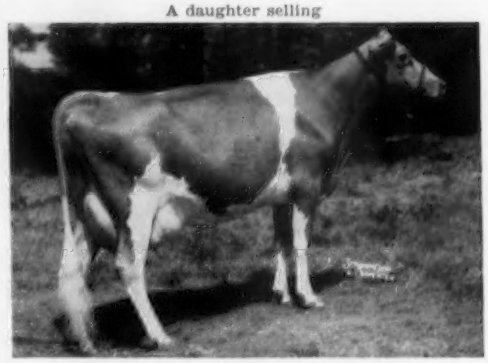

NU-MAID CARAMEL, Lot 127
Dropped January 18, 1952. Dam of 1 daughter in sale. Bred September 8, 1954 to **Nu-Maid Royal Masterpiece** — Lot 7. Due June 20, 1955.
Dam: **Nu-Maid Candy** — Lot 129
11145—531—Jr2C; on retest as a 5-year-old.
Dam of 2 daughters in sale.

A daughter

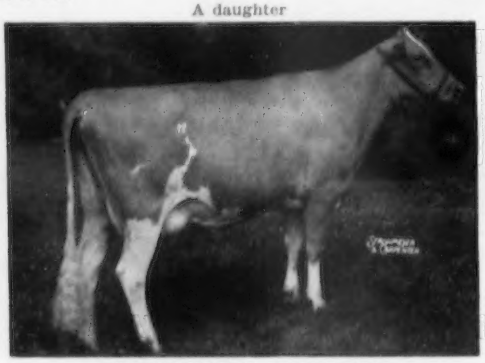

MARSHLAND V. MOONBEAM
4836—220—Jr2—HIR—2x in 148 days

A daughter

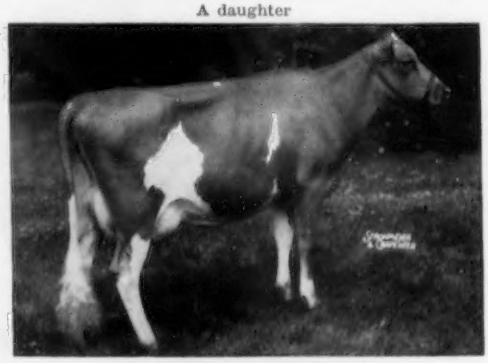

MARSHLAND V. SPARKLE (VG)
4049—164—Jr2—HIR—2x in 96 days

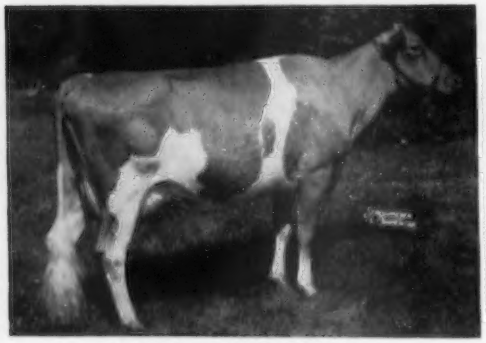

MARSHLAND V. CHERRIE (VG)
7895—407—Jr2—HIR—305C—2x
6409—338—Jr3—HIR—2x in 232 days
1st Heifer Calf, Ohio, 1952

MARSHLAND V. ALICE (VG)
8549—393—Sr2—HIR—2x in 232 days
3rd Sr. Yr., Ohio, 1953

We highly recommend this bull to any artificial unit or breeder. He has done a top job at Nu-Maid Farms and Marshland Farms, Middletown, Ohio.

COMPLETE DISPERSAL — NU-MAID GUERNSEYS

Monday, July 25, 1955 — 10:00 A. M., E. S. T. — Cincinnati, Ohio

SALE STARTS PROMPTLY

ANOTHER PROVED SIRE SELLING IN THE NU-MAID DISPERSAL IS **HOMINY HILL ROYAL**

His dam

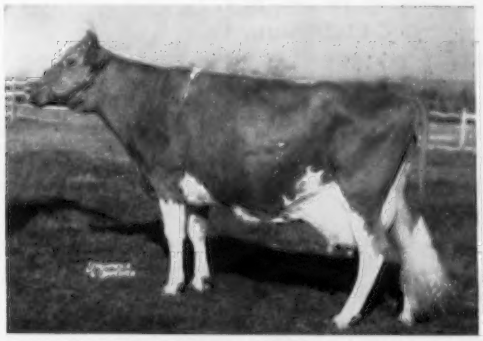

McDONALD FARMS BLUEBLOOD (VG)
12139—675—EE, 14068—755—AA
Dam of 5 Excellent daughters including McDonald Farms Dove, 12054—654—F, 12207—626—8yrs; dam of McDonald Farms D. Monogirl (E), 16376—894—5yrs.

Full sister to his dam

McDONALD FARMS HONEYBLOOM (E)
11162—658—6yrsC; 1st Aged, Sr. and Gr. Ch., N. Y., 2nd Aged, D.C.C., 1949. Dam of McDonald Farms S. Meldon, that did a sensational job at Lynn Hamilton's Phoenix, Arizona, and Bill Rasmussen's, Santa Barbara, California. Also dam of McDonald Farms Le Reliable, at Coldsprings Farm.

A daughter

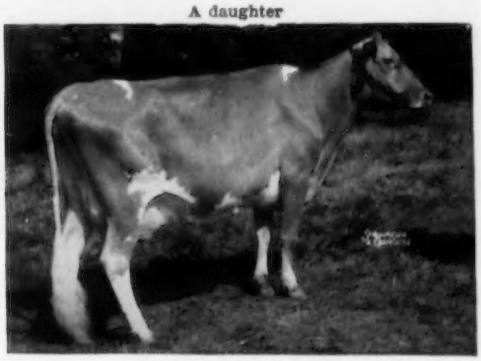

NU-MAID CANDY — Lot 129
Dropped August 31, 1949. 11145—531—Jr2C—3x; on retest as a 5-year-old. Bred March 10, 1955, to **Hominy Hill Viceroy** — Lot 2. Due December 20, 1955. Dam of 2 daughters in sale.
Dam: Whittier's Sequel Fleck
13441—651—BB, 14204—665—6yrsC

A daughter

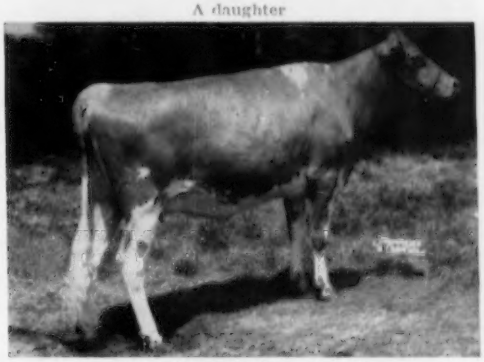

NU-MAID FLASH — Lot 125
Dropped February 10, 1953
Due in June to **Nu-Maid Actor** — Lot 6
Dam: Whittier's Sequel Fleck
13441—651—BB, 14204—665—6yrsC

A daughter

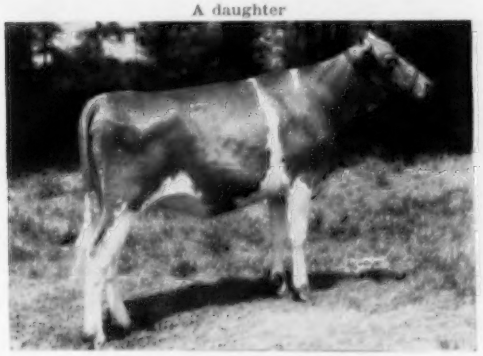

NU-MAID WONDERFUL — Lot 188
Dropped January 8, 1954
Dam: Guershaw Foremost Wistful (VG)
15061—727—Sr3C

A daughter

NU-MAID VIRGINIA — Lot 168
Dropped October 19, 1949. 11041—543—Sr2C (VG). Bred May 3, 1955, to HOMINY HILL VICEROY — LOT 2. Due February 12, 1956. Dam of 1 daughter in sale.
Dam: Creekvalley Virginia, 10821—531—Sr2

For Catalogs Write: **THE MERRYMAN COMPANY — Sparks, Maryland**

LOUIS McL. MERRYMAN — Phone Cockeysville (Md.) 57

LEE YOST
Benton, Pa. — Phone 3381

JOHN B. MERRYMAN
Phone Manor 561-W-3

GEORGE W. (Dutch) SNYDER
St. Johns, Pa. — Phone Parkview 3-2251

Complete Dispersal

WOODVALE GUERNSEYS

C. H. Henderson, Jr., Owner
Tarboro, N. C.

W. W. Bryson, Manager
Phone Tarboro 4051

FRIDAY, JULY 29, 1955 — 11:00 A. M., E. S. T.

ATLANTIC RURAL EXPOSITION GROUNDS, RICHMOND, VA.

99 HEAD • 8 BULLS — 48 COWS — 18 BRED HEIFERS — 25 OPEN HEIFERS

The Woodvale Guernsey herd has been developed over a period of years by Cliff Henderson, who has worked to have one of the top herds. He was fortunate in selecting COLDSPRING'S NOBLE'S LEADER, a son of Coldspring's Romulus Noble and Coldspring's Hardwick's Content, she an inbred daughter of Hardwick's Royal, from the Coldspring's Clara Louise family, noted for heavy production. Leader was used at Woodvale, then leased to Mr. A. L. Brown, Clear Springs Farm, who later purchased him in the Woodvale Sale, two years ago, for $7,550. The Leader daughters have made themselves favorites in the herds at Woodvale, Clear Springs, and in other herds to which they went from the 1953 sale. Clear Springs Leader's Glory was one of the outstanding two-year-olds out last year, and was undefeated at five shows while making 14204—736—Jr2C (VG '54). There will be 30 Leader daughters and 2 sons in the sale. The senior herd sire today is COLDSPRING'S B. V. JANSON, a son of Coldspring's Beauty's Valor and Coldspring's B. R. Fawn, she by Beauty's Romulus, out of Noble's Fawn, thus carrying five crosses to Vallevue Butterfat Beauty. One of the outstanding cows in the sale is McDonald Farms Just Orena, 16096—774—Sr4—365C—3x. She is out of McDonald Farms Pre Karena, 11794—610—6yrs, she out of McDonald Farms Imogene, a daughter of Walnut's Ella's Pansy. Just Orena has a son in service at Cool Branch Farm, and her full brother is in service at Bayville. Her son, WOODVALE LEADER'S ROYAL, by Leader, has been used heavily in the Woodvale herd.

Guernsey breeders will find typy, high producing cows with depth of breeding in this dispersal. The heifers will quickly grow into money.

2 Daughters of This Excellent Cow In Sale

WOODVALE LEADER'S GAYMAID, E '54 ($2,000)
10463—587—Sr3, 12376—678—5yrsC

Dam of
WOODVALE VALOR'S RUTH — Lot 15
7910—433—Jr2—305—2x—DHIA
Sire: Coldspring's Beauty's Valor
WOODVALE NORANDA'S GAYMAID — Lot 17
Sire: McDonald Farms Fore Noranda.
Due October 18, 1955, to Coldspring's Noble's Bevictor

Daughter and Grandson In Sale

GLENBURNIE ROYAL'S GOLDEN
20686—1101—6yrs, former Class Leader

Dam of
COLDSPRING'S B. R. GOLDIE — Lot 3
15071—632—Jr2C (VG '54)
Sire: Coldspring's Beauty's Romulus
Due January 8, 1956, to Coldspring's Noble's Bevictor
WOODVALE J. DUKE — Lot 4
Sire: **COLDSPRING'S B. V. JANSON** — Lot 1

In Sale with Daughter

WOODVALE LEADER'S FRANCES — Lot 18
10458—507—Sr2
Sire: Coldspring's Noble's Leader
Dam: Quail Roost May Freda, 9634—484—B
Due February 13, 1956, to
WOODVALE LEADER'S NUGGET — Lot 2
In Sale with daughter
WOODVALE NORANDA'S FRANCES — Lot 19
Sire: McDonald Farms Fore Noranda
Due October 28, 1955, to
WOODVALE LEADER'S NUGGET — Lot 2

Lot 27

WOODVALE LEADER'S LINDA (VG '54)
11457—572—5yrs
Sire: Coldspring's Noble's Leader
Dam: Quail Roost Queen Linda, 7659—413—Sr4—305C—871
Due March 9, 1956, to
WOODVALE LEADER'S NUGGET — Lot 2

For Catalogs Write: **THE MERRYMAN COMPANY — Sparks, Maryland**

LOUIS McL. MERRYMAN — Phone Cockeysville (Md.) 57

LEE YOST
Benton, Pa. — Phone 3381

JOHN B. MERRYMAN
Phone Manor 561-W-3

GEORGE W. (Dutch) SNYDER
St. Johns, Pa. — Phone Parkview 3-2251

ARGILLA PAYSAN

13273—541—G, 16298—675—Jr3
13023—547—5yrs—305C—2x
Purchased at the Argilla Dispersal in 1946.

The first 5 daughters of her son, WOLFPEN PRESTIGE, to finish test show the following proof:

Av. 5 daughters	6 records	10369 — 492 — 2x
Av. 5 dams	16 records	9018 — 441 — 2x
	Proof	+ 1351 + 51

Our faith in this great cow is justified. Her daughter, Wolfpen Princess, 10372—461—Sr2—305C—2x, 12534—546—Sr3—305C—2x, by Wolfpen Archer, highest proof of any Guernsey bull used at M. S. B. A., now has a son in service, Wolfpen Drambuie, by Fairlawn Actor's Holliston, herd sire at Wethersfield Farm where his daughters are exceptional. Drambuie is being bred to the Prestige daughters.

Several good sons of Prestige are for sale.

1. Wolfpen V. Admiral, born October 24, 1953, out of Wolfpen Azalea, 10281—544—6yrs—305—2x—DHIA on 3 quarters, she a blood sister to Wolfpen Archer.
2. Wolfpen Comet, born February 12, 1954, out of Wolfpen Christmas Eve, 13102—613—Sr4—305—2x, a Langwater Lively Lad daughter of a maternal sister to Archer's dam, Wolfpen Amber, 17065—*913—Jr 3, 1st place when made, now 6th place.
3. Bull Calf, born January 9, 1955, out of Wolfpen Autumn, 10535—567—Jr2—305C—3x, former Class Leader.

LONE MAPLE BUTTERFAT NORETTE

Purchased at the Lone Maple Dispersal to add some Butterfat to the best Langwater blood which it has been our good fortune to have used for 39 years.

WOLFPEN FARM (1916—1955) Southboro, Massachusetts

Bang's Certified No. 32 Federal Accredited 239789

A RECENT ADDITION
RICH IN BUTTERFAT BREEDING
MULHOCAWAY BUTTERFAT LAWN
Born June 8, 1953
Due August 15, 1955, to Mulhocaway Butterfat Adonis, AR.
Sire: **MULHOCAWAY BEAUTY BUTTERFAT**
Dam: **MULHOCAWAY QUEEN FAWNETTE**
12105—648—Jr2—305C
Former Class Leader
Her Sire's Half-Sister

DUNWALKE BEAUTY'S FOXY
13765—670—Jr2—365
Reserve All-American 2-Year-Old, 1954
A.G.C.C. Trophy, N.G.S., 1954
MALES AND FEMALES FOR SALE
T. B. and Bang's Accredited — Vaccinated — Dehorned
Brucellosis Certified No. 1 R. I.
HORSE SHOE FALLS FARM - Shannock, R. I.
George P. Clark — Vera J. Clark, Owners
Reith Bentley — Charles A. Clark, Herdsmen

TOMAQUAG VALLEY FARM
High Production — 2x Milking
1952 DHIA Average 9552—505—14 Cows
A DAUGHTER FROM OUR MARLENE FAMILY
TOMAQUAG RADIANT QUEENIE, VG '52

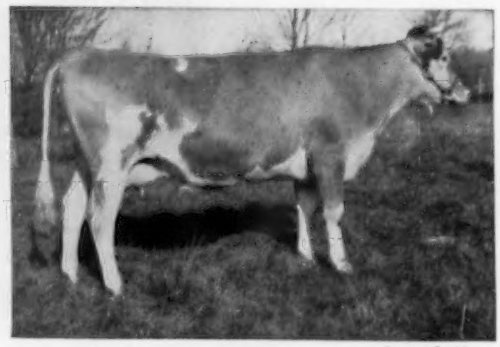

(snapshot)
9579—514—Jr2—305C—2x, 9910—552—Sr2—305C—2x
Total Production Of 19489—1066—2x As A 2-Year-Old
11705—609—Sr3—HIR—365C—2x (pending)
Her son, **Tomaquag Superb Butterfat,** is in service.
BUY A SON FROM THE MARLENE FAMILY FOR YOUR HERD
Herd on ARHT and DHIA test
T. B. and Bang's Accredited — Vaccinated
CHARLES E. MINER, Owner **Ashaway, R. I.**

• GALLINA MILKING HERD DISPERSAL •

WITH ADDED CONSIGNMENTS

AT THE ASSOCIATION'S SALES PAVILION, SIX MILES EAST OF LANCASTER, PA., ON ROUTE 30.

THURSDAY, JULY 21, 1955 — 7:00 P. M. (D. S. T.)

FIFTY HEAD—1 BULL—31 COWS—16 BRED and 2 OPEN HEIFERS—20 VACCINATED

Eight due before the sale; ten in July and twelve in August.

Jules Gallina, Flemington, N. J., who bought the Florham herd a year ago, is forced to sell his milk cows because of labor difficulties. This will be about the last chance you'll get to buy animals that carry this good blood developed through the years.

IN THE SALE WILL BE 16 COWS. 6 daughters of FLYING HORSE SELECT'S COMMANDO, the highest records on five of them are 14931—922—5yrs—365C—3x, 11906—702—Sr3—305C—3x, 14184—768—6yrs—365C—3x, 9459—587—Jr2—365—3x and 15068—727—7yrs—335—3x, incomplete. 7 daughters of FLORHAM POLLY'S PRINCE, the highest records on four of them are 17104—840—Sr3—1095 (VG), 8936—507—Jr4—281 days—3x, incomplete, 10704—600—Jr2—365—3x, 11025—606—Jr2—365—3x. Twelve in calf to WOODACRES FLORHAM LEADER (Fairlawn Actor's Leader—Woodacres Princess Violet, VG '54, 11886—534—Sr2—305C—915).

5 COWS and 2 BRED HEIFERS from Kimberton Farms, H. A. W. Myrin, Phoenixville, Pa., either fresh or due close to sale date. A real choice selection from this large herd with outstanding records. They, along with other choice consignments, will offer high production, foundation stock which demands your serious consideration!

Mistr Bros., Richmond, Va., are sending 5 bred heifers due in August, and 2 open heifers, good records and attractive background on each of them!

THE BULL—born May 21, 1954, is a son of FAIRLAWN LAUXMONTER, dam with 15420—769—Sr4—365C—3x, she dam of a cow with 15367—778—Sr4—365C—3x, sold for $1,400.

MANY OTHER CHOICE CONSIGNMENTS!

Everything Bang's and T. B. Certified!

SALE MANAGED BY: FOR CATALOGS WRITE:

PENNSYLVANIA GUERNSEY BREEDERS' ASSOCIATION

P. O. BOX 491 Wm. H. Juzi, Business Manager Harrisburg, Pa.

ELMHAVEN — Located on Route 113 — 2 miles from Dunstable and 2 miles from Pepperell, 8 miles from Lowell or Nashua, N. H.

A NEW ADDITION TO A WELL-ESTABLISHED HERD

One Of Phil Picard's Pride And Joys

LONE MAPLE BUTTERFAT CLARA 2D ➟

Born December 31, 1947

11352—561—Sr2—365—2x
12560—637—Jr4—305C—2x
13409—654—5yrs—365C—2x
On retest with 10706—510—6yrs—2x in 289 days

Full sister to
LONE MAPLE BUTTERFAT NORA
15022—826—6yrs—365

Clara 2d is the dam of
LONE MAPLE BUTTERFAT BELLE
10364—502—Jr2—305C—2x
11497—544—Jr3—305C—2x

Sire: **TWO BROOKS NORSEMAN, AR**
Dam: **LONE MAPLE BUTTERFAT CLARA**
11192—562—Jr4—365C—2x
3 AR daughters

STOCK FOR SALE — VISITORS ALWAYS WELCOME

ELMHAVEN FARM **DUNSTABLE, MASSACHUSETTS**

M. O. LARTER, Owner — RALPH SOUZA, Herd Manager

News From Nyala

Nyala Peerless Prince has another 800 lb. daughter. She is Nyala Prince's Colleen, 15657—875—Sr4—365C (pending). Colleen is out of Riegeldale King's Delphine, 16115—828—6yrs—365C. Prince now has one daughter over 1000, two over 900 and three over 800 lbs., and two daughters classified Excellent.

Another Nyala bull calf has gone to the west coast. A breeder in Oregon selected a son of our Class Leader, Nyala Honor's Bluebell (VG '53 '54), 14893—699—Jr3—365C—2x, 2nd in milk and 6th in fat. She in turn is out of our famous cow, Fairlawn Actor's Indigo (E '49 '50 '51), three times a Class Leader and National Class Leader in milk with 18494 lbs. at 8yrs—305C—2x.

Several breeders have made a fine profit by the resale of Nyala-bred animals. In 1947, we sold a bull calf, named Nyala Supreme Commander, to a Maryland breeder for $725, and about 3 years later this bull was resold for $3,300. In 1949, we sold a bull calf, named Nyala King's Cavalier, to the Quincy Dairy Co., Charleston, West Virginia, for $2,000. At their recent dispersal sale Cavalier was resold for $10,000. His full brother is our Junior Herd Sire, Nyala Ermine's King. In May, 1954, we sold at auction an open heifer named Nyala Honor's Sunrise for $900. At The Guernsey Sale on May 28, 1955, this heifer was resold for $2,000. Probably you too could benefit with some Nyala breeding, and improve your type and production. We have to dispose of 15 or 20 head every year as our facilities will only accommodate about 70 head, so we usually have a few good ones for sale.

We will support the Connecticut State Guernsey Show at Durham, Connecticut, on August 17, where Mr. George Trimberger will judge, and we plan to enter about ten head.

NYALA FARM • ***Greens Farms, Connecticut***

HORACE LANUTE, Managing Herdsman

Please address correspondence to:
MR. and MRS. J. W. FOSTER, Managers

2X — PRODUCTION

Cows That Produce On Twice-A-Day Milking

Here are the May credits for 29 different cows in our herd on AR test.

Only 4 Below 60 Lbs. Fat In May
Several Are On The Way To Class Leader Records

DAYS	AGE	NAME	MILK	FAT	TOTAL
35	5yrs	**Northern Secret's Flower**	2083	103	
44	Sr3	**Ideal's Admiral's Goldie**	2082	97	
114	Sr3	**Northern Conrad's Anna**	2029	83	4237—185
123	7yrs	**Franchester Mystic Melody**	1896	105	7308—348
211	7yrs	**Northern Conrad's Shirley**	1833	77	12143—535
177	5yrs	**Dinsmore Mayroyal Pina**	1809	74	7830—331
173	Sr4	**Ideal's May Royal's Petunia**	1752	94	10173—508
220	Sr4	**Northern Karen**	1745	81	12483—609
51	6yrs	**Northern Conrad's Myrtle**	1740	76	
121	Sr4	**Northern Conrad's Drusilla**	1708	75	6295—278
92	Sr3	**Hill Girt Emory's Lela**	1634	87	5087—265
284	8yrs	**Horse Shoe Bailiff's Dimple**	1612	77	15920—723
180	Sr4	**Northern Secret's Melissa**	1583	80	8995—461
151	Sr3	**Northern Conrad's Lucky**	1551	93	7823—437
260	Jr3	**Ideal's Pretores' G. Hattie**	1386	75	11331—574
147	Jr2	**Ideal's Superior's F. Maiden**	1365	66	6924—318
261	Sr2	**Northern Memento**	1358	67	10547—519
294	Jr4	**Northern Secret's Astor**	1362	76	13667—760
100	Jr2	**Ideal's L. D.'s Bonnet**	1278	58	4237—185
270	Sr3-305	**Ideal's Superior's Cordelia**	1272	72	12626—680
151	Jr4	**Byers' King's Celeste**	1268	76	5659—319
248	Jr2	**Ideal's G. S.' Connie**	1265	73	12788—668
357	Jr2	**Ideal's Beacon's Charm**	1176	60	14490—697
110	Sr2	**Northern Co-Ed**	1153	61	5334—232
79	Sr2	**Northern Country Belle**	1121	56	3918—144
340	Sr3	**Ideal's May Royal's Alice**	1114	51	13621—620
226	6yrs	**High Mowing Governor's Loyalty**	1043	48	9310—415
147	Sr2	**Northern Cora**	1035	63	4083—224
178	Jr2	**Northern Clover Leaf**	987	62	4707—253

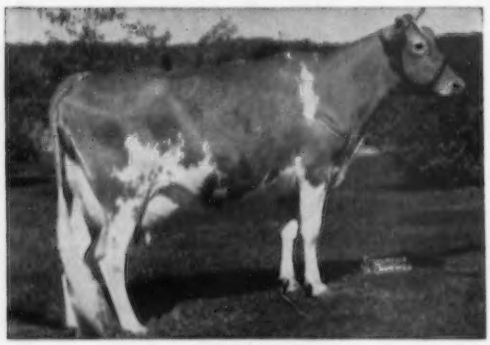

ODETTA

Flash!!

IDEAL'S SUPERIOR'S ODETTA just calved with a bull calf by **CONRAD.** She has 2 Class Leader records, *16895—*906—Jr2—365C, 8th in fat, 10th in milk, *15258—*762—Sr3—305C, Class Leader 5th in milk, 6th in fat (pending). **"He is bred to produce."**

A postal card will bring you complete pedigree and price.

T. B. Accredited

NORTH FARM

BRISTOL, RHODE ISLAND

Bang's Accredited

WILFRED JORDAN, Manager Telephone Warren 1-2127 JOSEPH CABRAL, Herdsman

THE LENDAS AND THE LASSIES AT TARBELL

TARBELL FARMS ROYAL LENDA

12459—*706—Jr2—2x, Class Leader 2nd in fat, *20508—*1109—Jr4, National Record in milk and fat.
4 AR sons, 2 AR daughters.

Tarbell Peerless Royalenda, 15819—850—Sr3

TARBELL GALLANT ROYALENDA

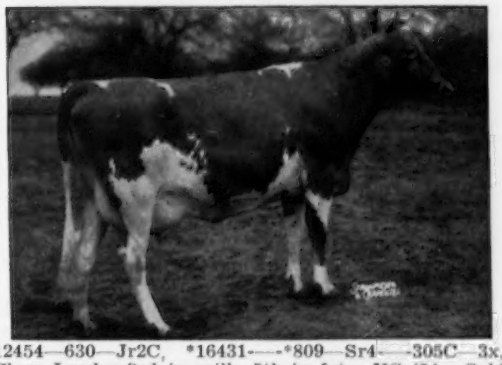

12454—630—Jr2C, *16431—*809—Sr4—305C—3x, Class Leader 3rd in milk, 5th in fat. VG '54. Sold for $3,000. Granddaughter of Tarbell Farms Royal Lenda. 1 AR daughter.

Dam: Tarbell Peerless Royalenda

TARBELL REGAL WENONAH

(Amateur photo taken at completion of lactation)

9765—469—Jr2—305C—2x, 13301—584—Sr3—305C—2x, *18464—*937—5yrs—365—2x, 4th in milk, 4th in fat. Sired by Tarbell Farms Peerless Royal, full brother to Peerless Lenda and Peerless Royalenda, and her dam is a paternal granddaughter of a full brother to Royal Lenda.

TARBELL PEERLESS LENDA

11602—624—Jr2C—2x, 13537—*762—Sr3—305C—3x, Former National Record, now 6th in fat. 2 PR sons, 3 AR daughters.

Dam: Tarbell Farms Royal Lenda

TARBELL FARMS PEERLESS LASSIE

9827—526—Jr2—305C—2x

3 PR sons. Granddam of 3 Class Leaders.

Tarbell Romulus Lassie, *15581—*747—Sr3—365C—2x, Class Leader 3rd in milk, 5th in fat.

Harrington's Julie Ann, *15807—*858—Jr4—HIR—305C—2x, National Record in milk and fat, *15092—*833—5yrs—HIR—305C—2x, National Record in fat, 8th in milk.

Tarbell Kel Winsome, 12960—*676—Jr2—365C—2x, Class Leader 9th in fat, *16338—*808—Sr4—305C—2x, Class Leader 2nd in milk, 2nd in fat.

PEERLESS LASSIE is a full sister-in-blood to Tarbell Peerless Lenda and Tarbell Peerless Royalenda, stemming from the same foundation cow and having the same sires throughout her pedigree.

Sons in use in the herds of Stanley Murphy, Wandering Brook Farm, Tully, N. Y., and Leon Van Quekelberg, Corner View Farm, Newark, N. Y.

Federal Accredited — VISITORS ALWAYS WELCOME — N. Y. State Negative Approved

TARBELL GUERNSEY FARMS

28 miles southeast of Cortland, N. Y., on Route 41

Chenango County
SMITHVILLE FLATS, N. Y.

RHOADSACRES

Home Of 300 Head Of Registered Guernseys On A. R. Herd Test. Farms located south of Quarryville, Pa., just off U. S. 222.

A Planned Breeding Program Helped Produce This Great Cow

GREEN MEADOW MELBA
Very Good at 15½ years. 15342—*963—Sr2—365C, National Record in fat. 7 AR daughters include:
Coronation Melba, 13001—804—GG.

We Have This Same BloodIn Our Herd Through Our Senior Sire

McDonald Farms Emory's Prior

Born June 21, 1950

Sire: **McDonald Farms Steadfast Emory**
An own son of McDonald Farms Gov Innocence, Excellent '51 '53, 16826—724—5yrs—365.

Dam: **McDonald Farms Elite**
13659—606—G
Very Good '47

Next Dam: **Valor's Kittoline**
16169—766—AA

We can offer Prior sons out of our best cows.

VISITORS ALWAYS WELCOME — STOCK FOR SALE

RHOADSACRES **Quarryville, Pennsylvania**

JEROME H. RHOADS, Owner JOHN R. BRENEMAN, Manager

KIMBERTON FARMS ★

240 Head of Registered Guernseys Strong In Proved-Popular Green Meadow Blood.

A Proved Cow Family With Production — Reproduction — Longevity

OUR ANGELA FAMILY

Kimberton Angela
Born September 18, 1946
Very Good '52 '54
9971—489—Jr2—HIR—662
9221—452—Jr3—HIR—519
14605—763—Jr4—HIR—730
13684—688—5yrs—HIR—365—716
10482—536—6yrs—HIR—305—610
Dam of 2 daughters, opposite (1 AR)

Kimberton Angela's Cecile
Born December 29, 1948
7899—422—Jr2—HIR—695 T. M.
10067—456—Sr4—HIR—305C—2x
Dam of 2 daughters—Twins
Kimberton Apollo Cynthia
Kimberton Apollo Cynthia Ann
Born August 5, 1954

Kimberton Apollo's Angela
Born March 13, 1952
On test with 5782—277—Sr2—HIR—(305—2x) in 166 days.
Dam of 1 daughter
Kimberton Thor Wanda
Born October 14, 1954

This is just one of our good cow families that are being bred to our Green Meadow-bred bulls whose 4 dams average 14031 lbs. milk—734 lbs. fat.

Two Sons of Gardenville Coronation King

WILGORLAN FARMS THOR
A son of Wilgorlan Farms P. Plum, 12524—660—Jr3—365C, Very Good 3 times.

WILGORLAN FARMS PERFECTION
A son of Lynbrook Fame's Perfection, 14775—758—6yrs—365, Very Good twice.

Two Sons of Hominy Hill King's Courageous

WILGORLAN FARMS WOTAN
A son of Wilgorlan Farms Peerless Sue, 12754—689—5yrs—365C, VG '48.

WILGORLAN FARMS COURAGEOUS
A son of Horse Shoe F. Irene, 16070—829—5yrs—365, Very Good '47 '48 '50.

Select a Kimberton-bred bull for your next herd sire.

KIMBERTON FARMS

H. A. W. MYRIN, Owner **R. D. No. 2, PHOENIXVILLE, PA.** **M. L. JANSSEN, Herdsman**

COMPLETE DISPERSAL • COTTAGE FARM GUERNSEYS

FARM MACHINERY AND EQUIPMENT — FRIDAY, JULY 8, 1955

AT THE FARM — SPENCER, MASS. Spencer is located on Route 9.
At Spencer take Route 31 North, follow arrows to farm.

89 Head Registered Guernseys

57 Cows In Milk — 10 Bred Heifers — 20 Open Heifers — 2 Bulls

Vaccinated—Blood Tested. The herd has been regularly blood tested for the past 10 years and will be again blood tested prior to the sale.

The Cottage Farm herd was bred and developed by Frank E. and Roy C. Parker and is backed by 20 years of inheritance. The herd is predominately Langwater and Coronation bloodlines with an infusion of Green Meads and Ideal breeding.

TWO YOUNG SIRES IN SALE

ELM CREST CONRAD

Born April 22, 1952

Combines the blood of the CONRAD-HERMES cross

Sire of Elm Crest Conrad

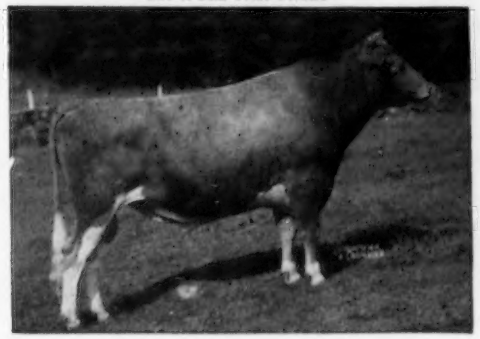

RIEGELDALE EMORY'S CONRAD

67 AR daughters with records up to 933 lbs. fat. He sired the 2nd Get at the National, 1951, the first prize Produce at the National, 1949, and many other top show cows and sale tops. This blood predominates the North Farm and many other outstanding herds.

Elm Crest Conrad is out of **NORTHERN F. GLORIA**, 13172—654—Jr3, 12590—602—5yrs—HIR—365—2x, dam of 1 AR daughter. F. Gloria is by Foremost Hermes. This proved Conrad-Hermes cross is responsible for many outstanding animals in the breed.

IDEAL'S PEARL'S DUKE

Born August 23, 1953

Combines that proved and popular DUKE-BEACON cross

Sire of Pearl's Duke

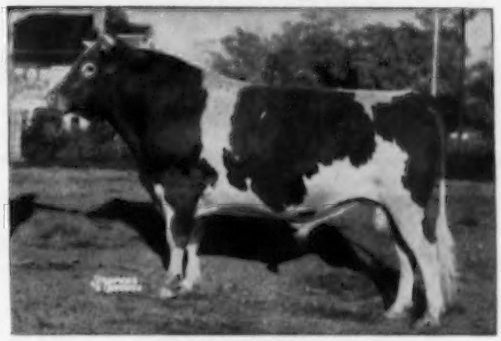

IDEAL'S LETTIE'S DUKE

Noted, proved, production sire. 5 PR sons, 86 AR daughters, 11 over 1,000, 24 over 900, 47 over 800, 67 over 700, 79 over 600 lbs. fat. Sire of many Class Leaders and National Record cows.

Ideal's Pearl's Duke is out of **IDEAL'S BEACON'S PEARL**, 12863—753—Jr2C, 15588—916—Sr3. She is by Ideal's Beacon, 106 AR daughters, 7 over 1,000, 13 over 900, 28 over 800, 68 over 700, 87 over 600 lbs. fat.

SALE WILL START PROMPTLY AT 10:00 O'CLOCK
Farm machinery and equipment will be sold first
Sale of cattle will start at 1:00 o'clock

OUTSTANDING FARM MACHINERY AND EQUIPMENT WILL BE SOLD. MANY ITEMS LIKE NEW. AMONG THE ITEMS OFFERED—

2 rubber tired wagons
1 bog, 1 disk harrow
New Holland rake (new)
2 Fordson major diesel tractors
Ford cultivator (new)
Ford pasture ripper (new)
Water heater
Air compressor
Case corn planter
Gael Auger blower

Hay elevator
Bulk milk tank (200 gal. cap.)
New Holland forage harvester with grass and corn head
New Holland baler 77 with starter
2 Wash tanks
Surge pump (new)
Diamond T farm truck
New Idea spreader

Trailer mower
Easy Flow lime
Sower
Seeder
Roller
Scale
Three jug cooler
Many other small tools, implements and other items of use and interest

ROY C. PARKER
Pedigrees

Goldstein & Gurwitz, Inc.
200 West Street, Ware, Mass.

HARVEY R. GOLDSTEIN
Auctioneer

In Our 53rd GLENBURNIE SALE — FRIDAY, JULY 22 — 12:30 Noon

On Glenburnie Farm, 2064 Lawrenceville Road, Trenton, N. J.

There will be 64 HEAD—34 Cows—12 Bred Heifers—18 Open Heifers

Accredited—Certified—Many Vaccinated

Featuring 4 Choice AR Cows from GWYNLLAN FARM—All Vaccinated: **WITCHWOOD J. LOVELY,** 8485—384—Jr2—305C—3x. Dropped July 28, 1950, due June 16, 1955. Sired by King's Crown Jeweller out of Gwynllan Hermit's Mignonette, 13977—691—Sr3—365C.—**GWYNLLAN V. JEWEL,** 9680—454—Jr3—305C (pending). Dropped February 25, 1951, due June 22, 1955. Sired by Antietam Vagabond.—**GWYNLLAN V. LEVITY,** 11547—495—Jr2—365C. Dropped January 7, 1949, due June 23, 1955. Sired by Antietam Vagabond out of Gwynllan Levity, 14149—731—5yrsC.—**GWYNLLAN HIGH BETHA,** 10437—471—Sr2—305C—3x. Dropped July 8, 1950, due July 2. Sired by Caumsett High Boy.

From TWIN MEADOWS FARM, Centreville, Md.: **7 daughters** (4 are bred heifers) of **IDEAL'S DUKE SUPREME** (Ideal's Lettie's Duke—Ideal's Supreme's Jessie, 10664—600—Jr2—365). **3 daughters** of **COLDSPRING'S NOBLE'S RAIDER** (Coldspring's Romulus Noble—Coldspring's Romulus Rebecca, 10510—606—Jr3—365C).

From GLENBURNIE FARM, **10 Cows, 8 Bred Heifers, 9 Open Heifers.**
3 daughters of Coldspring's Noble's Super (Coldspring's Romulus Noble—R. F's Conrad's Secret, 11216—593—Sr2).—**A daughter** of Fairlawn Actress' Hornet, dropped June 27, 1953.—**2 daughters** of Ideal's Dauphin; **1 daughter** of Ideal's Wilma's Eminent.—**A choice daughter** of Blossom's Bright Monarch, due August 1 to service of Spar Hill Armeria's Duke (Spar Hill Duke of Windsor—Spar Hill Armeria, 20051—992—5yrs—365C).

Selections for this sale are now being made and we will have a very good lot of cattle for your consideration.
Late summer and early fall production available in this sale. By August 1 our producers in New Jersey will receive $5.87 per 100 for 3.5 milk, making it possible to realize over $7.00 per 100 for Guernsey milk.

For Catalogs Write To **THE PATE SALES CO., 2064 Lawrenceville Road, Trenton, N. J.**
Phone—EXport 2-7587

PATE SALES

JULY 22 — 53rd GLENBURNIE SALE
30 head from Glenburnie Farm, 30 added consignments.

AUGUST 1 — PEBBLE HILL DISPERSAL, a choice herd of 80 head at Doylestown, Pa. Co-managed with Pennsylvania Guernsey Breeders' Association.

SEPTEMBER 16 — 54th GLENBURNIE SALE
A consignment of fresh cows or springers.

OCTOBER 19 and 20 — WOODACRES DISPERSAL, Princeton, N. J. Co-managed with Seath and Shultz and The Merryman Company.

OCTOBER 21 — THE 16th NEW JERSEY GUERNSEY BREEDERS' SALE at Glenburnie Farm, Trenton, N. J.

NOVEMBER 18 — THE INVITATIONAL SALE at Glenburnie Farm, Trenton, N. J.

Breeders wishing to consign to our Glenburnie Sales are invited to notify us so that we can call on you to inspect any prospective entries.

THE PATE SALES COMPANY
2064 Lawrenceville Road, Trenton, New Jersey
Phone EXport 2-7587

It's Never Too Hot—

to think up copy for a new ad, or to print that Outstanding Guernsey Stationery.

Write for samples and prices.

TRANSCRIPT PRINTING COMPANY
Printers of The JOURNAL
Peterborough, New Hampshire

Get The Most for your $ $ $

Feature Your Sale Consignments in the

GUERNSEY BREEDERS' JOURNAL

The Three Neighbors

Elmer H. Jones
Hi-Hill Farm
Coldwater

★

Jessie G. Bowden
Gayoso View Farm
Coldwater

★

J. E. Bowden
Gayoso View Farm
Horn Lake

Two Recent Additions To Our Gayoso View Herd

Essie's Paternal Granddam
Neva's Maternal Granddam

WILLOW BROOK MONARCH'S ENVY
6 records include:
*16039—800—Sr4—HIR—730, Class Leader 7th place
*17835—*789—8yrs—HIR—305C—2x, 1st in milk, 5th in fat.

LANGMEADOW NEVA

Born May 30, 1951
9340—464—Sr2—365—2x
Sire: **McDonald Farms High Nobleman**
Dam: **Langmeadow Arbor**
12749—604—Sr3—HIR—648

COLBY'S ESSIE

Born September 15, 1953
Sire: **Langmeadow Envy's Royal**
Dam: **Langmeadow Connie**
13115—*742—Jr2—HIR—365—2x
Class Leader 4th place
14194—787—Sr3—HIR—365—2x

These are the kind of cows we are breeding to our Junior sire—**HENSLEE FARMS V. FAME,** a son of Western Glow Fame's Virtue, *15188—633—Jr2—365C—2x, Class Leader 2nd place, 1954 Honorable Mention 2-Year-Old.

GAYOSO VIEW FARM

JESSIE G. & J. E. BOWDEN, Owners (**part of the old Gayoso Farm**) **HORN LAKE, MISSISSIPPI**

Address Correspondence To: J. E. BOWDEN, Box 3866, 2175 E. Person Ave., Memphis, Tenn.

"THE THREE NEIGHBORS" HAVE SOME NEIGHBORS

WHO MADE A TRIP NORTH TO ATTEND THE 1955 MICHIGAN STATE SALE WHERE THEY PURCHASED WOODACRES VALOROUS LEADER

HIS PEDIGREE SHOWS EXCELLENT TYPE AND PRODUCTION

Himself

7 nearest dams average 15950—783
Sire: **Fairlawn Actor's Leader, AR**
2 over 800, 6 over 700, 11 over 600, 15 over 500 lbs. fat.
23 classified, 4 E, 9 VG, 10 D.
Dam: **Woodacres Steadfast Vivian,** E '50
12743—612—Jr2, *15792—*756—Jr4—305C
16254—817—5yrs—365C

His Paternal Sister

Glengeran Leader's Delora, VG '52 '53
13494—576—Jr2—365
17739—794—Sr3—365
19708—893—Sr4—365C
7259—360—6yrs in 121 days

VALOROUS LEADER'S FULL SISTER, WOODACRES LEADER'S VIVIAN, VG '54, ON TEST HAS 9760—466 AS SR2 IN 243 DAYS.

OUR OTHER SIRE IS IDEAL'S STAR'S DUKE BY IDEAL'S LETTIE'S DUKE, AR, OUT OF WELCOME LANE'S STAR, 11584—623—JR4—305C, 15843—829—6YRS—365C.

GREENLEAF GUERNSEY FARM
K. C. HURT, OWNER
COLDWATER, MISSISSIPPI

THOMPSON GUERNSEY FARM
R. P. THOMPSON, OWNER
INDEPENDENCE, MISSISSIPPI

Illinois GUERNSEY BREEDERS ASSN. 108 E. WILSON ST., BATAVIA, ILL.

ILLINOIS Guernseys

GEORGE A. CAMPBELL, FIELD SECRETARY

King Magician Shows A Plus Proof On His First Seven Daughters

McDONALD FARMS KING MAGICIAN — Born September 13, 1947

U. S. D. A. Preliminary Proof February 23, 1955

		MILK	FAT
7 daughters,	7 records	9089	443
7 dams,	16 records	8727	394
		+362	+49 DHIA proof—305 days M. E.—2x milking

Magician's Dam

McDONALD FARMS FIDELITY
(VG '47 '48)
11007—613—Sr2C, 14276—838—6yrsC
Magician is sired by Myhaven King, out of the second highest tested daughter of Foremost Prediction, AR.

We have over 50 daughters in the herd. Two of his sons are in service and doing a real job.

We have a few top bred bull calves out of our best cows for sale. Also . . . we will sell a few cows and bred heifers. Write us your needs.

STOCK FOR SALE RICH IN MAGICIAN BLOOD.

PECK'S GUERNSEY FARM — Geneva, Illinois

MARION, LAUREL and MRS. PECK — Telephone Geneva 787

A Combination Hard To Beat . . .

Wil-O-Way Guernseys Combine TYPE and PRODUCTION

Type . . . . . Our herd has been classified twice. In 1954 . . . 97% of our animals classified above the line—Desirable or better.
40 Head Classified—1 E—22 VG—16 D—1 A

Production . . Our herd averages over 500 lbs. fat on 2x milking. Last year all records made in our herd by the cows on test in the 365—2x division averaged **11474 lbs. milk, 549 lbs. fat.**

STOCK FOR SALE OUT OF HIGH PRODUCING — HIGH CLASSIFYING COWS AND SIRED BY

WIL-O-WAY NATHAN
6 classified daughters, 3 VG, 3 D
Sire: ST. JAMES NATHAN'S BORIS, AR
A son of St. James Champion Babbie, 12479—687—G (VG '47), sold for $12,750.
Dam: ST. JAMES CHAMPION BELINDA
10741—501—Jr2
Next Dam: ST. JAMES PRINCE'S LINDA
5 records, 12344—671—Sr4C, 3 AR sons, 3 AR daughters, 2 over 624 lbs. fat as Jr2-year-olds.

BURTON LANE ROMULUS ROYAL HUGH
His 2 nearest dams both Excellent. A twin brother is in service in the Southern Illinois Breeding Assn., Breese.
Sire: COLDSPRING'S ROMULUS ROYAL ($20,500)
The COUNTRY FLOWER—BEAUTY families.
Dam: QUAIL ROOST NOBLE MAID
14083—744—Jr3
1st Aged Cow, Sr. and Gr. Champion, Iowa, 1951.
Classified Excellent 4 times

Our Herd Average Over 500 Lbs. Fat On 2x. Classification 97½% Above The Line.
Bred Heifers and Cows For Sale.

MRS. DOROTHY POLIVKA, Owner
EUGENE HENRY, Herdsman

WIL-O-WAY FARM — NAPERVILLE, ILLINOIS

SELLING • Complete Dispersal • SELLING

VALLEY BROOK FARM GUERNSEYS — COLLEGEVILLE, PENNSYLVANIA

SIDNEY LIBERMAN, OWNER

FRIDAY, AUGUST 5, 1955 — 12:30 P. M.

84 HEAD — 38 Cows — 17 Bred Heifers — 25 Open Heifers — 4 Bulls

T. B. Accredited — Bang's Certified — 44 Calfhood Vaccinated

IN THE SALE — **CORONATION HECTOR'S LANCELOT**—Born October 2, 1949
Sire: Coronation Hector Dam: Coronation Lucille, 13477—628—E

His Daughter In The Sale

VALLEYBROOK LANCE QUEEN
2523—106—Jr2—365 in 75 days

His Daughter In The Sale

VALLEYBROOK LANCE HAZEL
9549—449—Jr2—365C—2x

His Daughter In The Sale

VALLEYBROOK LANCE DONNA

There are 28 daughters of LANCELOT in the herd. They are clean-cut, and sharp; 3 daughters are in milk; 8 are bred to him.

IN THE SALE — **NYALA PRINCE'S MONITOR**—Born November 6, 1951
Sire: Nyala Peerless Prince

His Dam

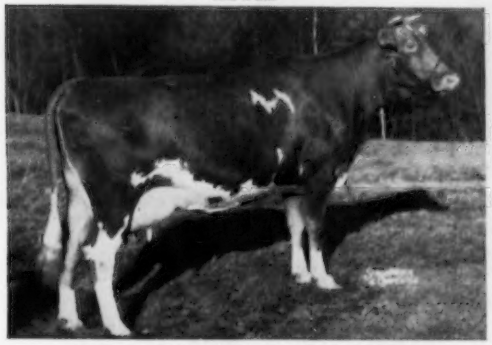

DOUGLASTON BARONESS JULIA (VG '51)
12155—615—Jr2—365C, 16215—825—Jr4—365C
13143—668—8yrs—305C—2x

His Paternal Sister

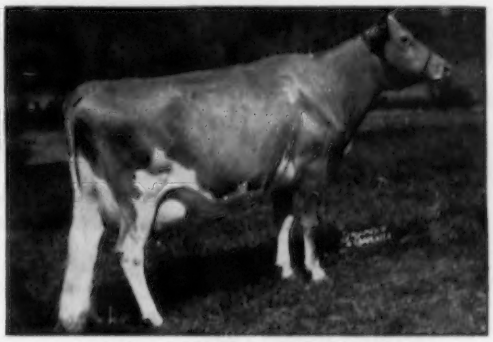

NYALA PRINCE'S GLORY (E '53 '55)
16466—1008—5yrs—365
Sold for $8,000

There are 16 daughters of Monitor in the herd; 21 are bred to him.

IN THE SALE — **This Top Young Bull**

GOLDEN HARVEST C. COLONEL
Born March 25, 1954
Sire: Nyala Supreme Commander. Dam: McDonald Farms King's Janora, (VG '47 '50), 12260—629—Sr2—365C, 14639—744—5yrs—365. 17 are bred to Colonel.

IN THE SALE—

7 Daughters Of

BROOKNILL ROMULUS CHAMPION

Sire: Coldspring's Romulus Noble
Dam: Brooknill Faithful (E)
9791—519—mature—365—2x

Many are granddaughters of this sire.

●

WRITE FOR A CATALOG

SEATH AND SHULTZ SALES SERVICE

PETERBOROUGH, N. H.

MIKE SEATH, FAR HILLS, N. J.—Ph. Millington 7-0756
EARL SHULTZ, PETERBOROUGH, N. H.—Ph. 124 and 113
E. M. (MORT) GRANGER, JR., Auctioneer

ADOHR FARMS

CAMARILLO · VENTURA COUNTY · CALIFORNIA

CONGRATULATIONS

TO HERBERT A. SNOW, SNOW SUMMIT RANCH, PARK CITY, UTAH, ON THE PURCHASE OF ADOHR KING'S PARADISE AT THE ALL-WESTERN GUERNSEY CLASSIC

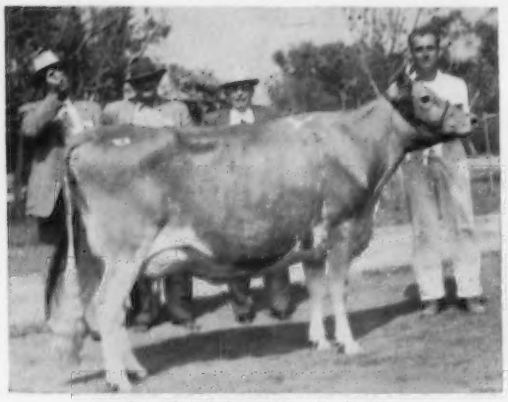

Second high female in sale, $4,000
10095—518—2yrs—365—DHIA, 12242—587—3yrs—365—DHIA
On AR test, 6701—337—Sr4 in 118 days
Sire: **Happyholme Western King, AR**
Dam: **Adohr Lubas' Plenty**
9515—485—2yrs—365—DHIA

Her Dam's Maternal Sister

ADOHR BEAU'S PRECISE, $1,825
17457—910—Sr3—365, 15790—799—Sr4—305 (pending)
Top female, Western Classic, 1954, sold to Thomas K. Martin.
Sr. & Gr. Ch., Best Udder, California, 1954.

THESE ARE THE KIND OF CATTLE WE ARE PROUD TO RAISE AND SELL

T. A. KNIGHT, *Manager* • J. L. ELLIOTT, *Superintendent* • R. A. McGURER, *Herdsman*

MARGENDELL GUERNSEYS

Our herd now numbers 30 females, of which 14 are in milk. After the recent classification we now have 5 Excellents, 8 Very Goods and 1 Desirable, including:

	CLASSIFICATION	MILK	FAT	AGE
St. James Count's Verity	E	18772	924	6yrs—3x
Pansy's Patsy of Meadow Lane	E	13731	751	Jr4—HIR—2x
Foremost Quaint Lady	E	16418	740	6yrsC—3x
McDonald Farms Hester	E	12093	600	6yrs—305C—3x
		(on retest 12 years, over 300 fat, 2x in 120 days)		
Curtiss Candy Proud Joan	E	13721	696	Jr3—3x
Curtiss Candy Noble Deborah	VG	17993	837	6yrsC—3x
Curtiss Candy Noble Primrose	VG	16582	803	5yrs—3x
Curtiss Candy Proud Quadrant	VG	15415	733	Sr3—3x
Curtiss Candy Proud Joanie	VG	10739	555	Jr2C—HIR—3x
Curtiss Candy Heir Barbee	VG	12949	617	Sr4C—3x (on 3 quarters)
Curtiss Candy Proud Andante	VG	9882	482	Jr2—3x
Century Farms Cherub Grace	VG	10323	518	7yrs—3x
Q. O. Golden Helma	VG	(A Golden Curtiss daughter on test, milking over 40 lbs., Jr2 on 2x.)		
Curtiss Candy Proud Quebec	D	(On test 130 days, 3922—173—Jr3—2x.)		

We have two bull calves to offer. One is out of Curtiss Candy Proud Quadrant and by Major Curtiss (Levity Heir-Patsy Jean, E '47 '51, 894 fat, Class Leader twice). The other calf is out of Curtiss Candy Noble Primrose (Levity Heir-Quail Roost Noble Primrose, E '47 '48) and sired by Curtiss Candy Fabron, Gr. Ch., National, 1952 (Levity Heir-McDonald Farms Hester, E '51).

Will be pleased to send you information on these two calves or, better yet, stop and see them and their dams.

DELBERT H. KINGSTON
Owner

Cary, Illinois—Box 404
Phone Mercury 9-5531

DEAN D. KINGSTON
Herd Manager

A Great 12-Year-Old Cow

3 TIMES EXCELLENT

FIRST AGED COW . . . RESERVE GRAND CHAMPION

EVERGREEN CLASSIC, 1955

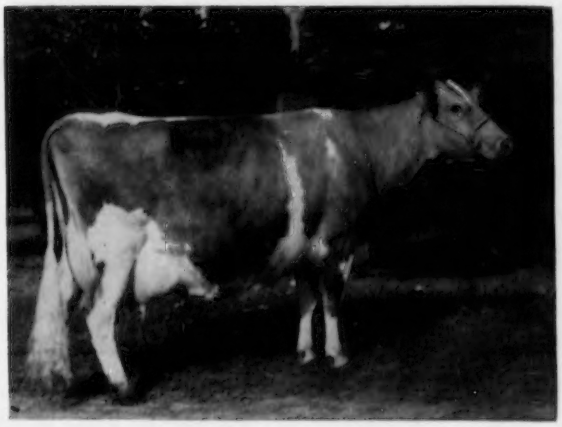

VALLEY PRIDE'S NANCY LOU

Born March 20, 1943
8459—478—7yrs—305—597 T. M., 8772—513—10yrs—305—2x
Excellent '51 '52 '54

Sire: **LAD'S PHYLLISTER OF MIDDALE, AR**
Dam: **NANCY ANN OF VALLEY PRIDE**
8947—459—6yrs—305—2x, 2 AR daughters

Strong in TRAVELER blood.

NANCY LOU'S SON MAY BE THE BULL YOU'VE BEEN LOOKING FOR

We recommend a son out of this great cow.
Send for price and complete pedigree.

VALLEY PRIDE FARM **Burlington, Washington**

MERLE MILLER, OWNER

SKAGIT COUNTY, WASHINGTON, GUERNSEY BREEDERS

BROCKWELL FARM
H. V. Ekstran, Bow

CEDARCROFT FARM
Cecil White, Mt. Vernon

CHUKLUCK FARM
L. W. Power, Burlington

DENNY-DALE FARM
Albert Johnson, Mt. Vernon

FAR WEST FARM
Chas. A. Damon, Bow

FER-MANOR FARM
Jim Ferguson, Mt. Vernon

GOLDEN BOW FARM
Clarence E. Summers, Bow

KAY-RON FARM
George Machin, Mt. Vernon

RIVER ROAD FARM
James Olson, Mt. Vernon

RIVERVIEW FARMS
George M. Dynes, Mt. Vernon

VALLEY GEM FARMS
J. E. Wrage & C. H. Grewe, Arlington

VALLEY PRIDE FARM
Merle Miller, Burlington

WESTERN GLOW FARMS, INC.
Friedrichs Bros., Bow

RICHARD C. WHITE
Mt. Vernon

— THE BIG 3 AT MULBERRY HILL —

Backed By The Greatest Cow Families Developed At Ideal

TWO SONS OF—

IDEAL'S LADDIE'S MONA
5 records include: 12973—663—Sr4—HIR—730, 12078—695—5yrs—HIR—365C—2x. On retest as an 8-yr.-old with over 11000—642 in 292 days. Made 65 lbs. fat in May.

Her Sons In Service—
MULBERRY HILL EMINENT
A son of Ideal's Eminent.
MULBERRY HILL'S MONA'S COMET
A son of Ideal's Comet.

HER SON IN SERVICE

IDEAL'S EMPEROR'S SUSIE
In 14 lactations she has 214,559 lbs. milk, 10,178 lbs. fat. Winner of Skyline Trophy, 1951. 21500—1014—7yrs—365C—3x.

Dam Of—
IDEAL'S EMINENT
Sire of Ideal's Eminent's Donta,
15878—833—Jr2—HIR—365—3x.

IF YOU ARE INTERESTED IN A SON OF ONE OF THESE BULLS OUT OF A HIGH PRODUCING DAM, WE CAN MEET YOUR NEEDS. WE ALSO HAVE A FEW BRED HEIFERS FOR SALE OUT OF VERY GOOD COWS.

We are located directly off Route 50 — Matapeake to Cambridge, Md.

LOUIS M. PLANSOEN, Owner
JOHN GREEN, Herd Manager

MULBERRY HILL FARMS · Easton, Maryland

Farm phone: Easton 585 . . . Home phone: Easton 1252 (for noon and evening calls)

Our Gold Medal Sire

Is a show winner and siring both Excellent type and production.

18 Daughters Classified { 3 Excellent—7 Desirable / 7 Very Good—1 Acceptable

GAYOSO LEVITY CROWN

7 Crown Daughters On Test In Our Herd—

KINGENDALE LEVITY'S FAITHFUL	2511—132—Sr4—73 days—2x
KINGENDALE LEVITY'S JOY	4845—257—Sr2—203 days—2x
KINGENDALE LEVITY'S LAWN	4188—217—Sr2—174 days—2x
KINGENDALE LEVITY'S POLLYANNA	3999—211—Sr2—184 days—2x
KINGENDALE LEVITY'S REDBIRD	4996—245—Sr2—165 days—2x
KINGENDALE LEVITY'S ROSE	6977—344—Jr2—253 days—2x

These are the kind of cows that are being bred to our Junior Sires—

TWO SONS OF CROWN

KINGENDALE LEVITY'S SQUIRE
Born July 1, 1951
1st Sr. Yr. and Junior Champion, Ohio, 1953. 1st prize 2-Year-Old, Indiana, 1954. 3rd prize 2-Year-Old, International, 1954. Sold half-interest to Raymond Marshall, Houston, Ohio. Dam: **Lone Elm Belle**, 8271—398—Sr2—305C. Next Dam: **Lone Elm Lulu Belle**, 12682—663—10yrs—365.

KINGENDALE LEVITY'S CHAMP
Born June 5, 1951
Sr. and Gr. Ch., Ohio, 1953, Res. Gr. Ch., Indiana, 1953, Gr. Ch., Indiana, 1954. Full brother to Kingendale Levity's Lew, E '52 '53 '54, 10594—539—Jr2—365C—728 T. M., 14275—771—5yrs—365. Dam: **Ver-Lo-Lew Mickey**, 14105—736—7yrs—365. 2 AR daughters. Member first prize Sr. Get and Produce of Dam, Ohio, 1954. Member third prize Produce of Dam, International, 1954.

A GRANDSON OF CROWN . . . **KINGENDALE EASTERN DOUGLAS**—Born July 21, 1953
A son of Kingendale Levity's Eastern (Crown—Fairlawn K. Hedy, 15087—826—7yrs—365, VG '48), out of Kingendale Levity's Sade, Excellent '53—VG '52 '54 '54, 10418—506—Jr3—305C—2x, a daughter of CROWN. Our 1954 classification includes an Excellent 2-year-old granddaughter of Crown.

A Well-Rounded Program — We Test, We Show, We Classify

STOCK FOR SALE—You don't have to guess about Kingendale Farm Guernseys—the records speak for themselves. Write us your needs.

KINGENDALE GUERNSEY FARM — Route 7, Muncie, Indiana

Bang's Certificate No. 5588G T. B. No. 315882 DARIUS KINGEN & SON

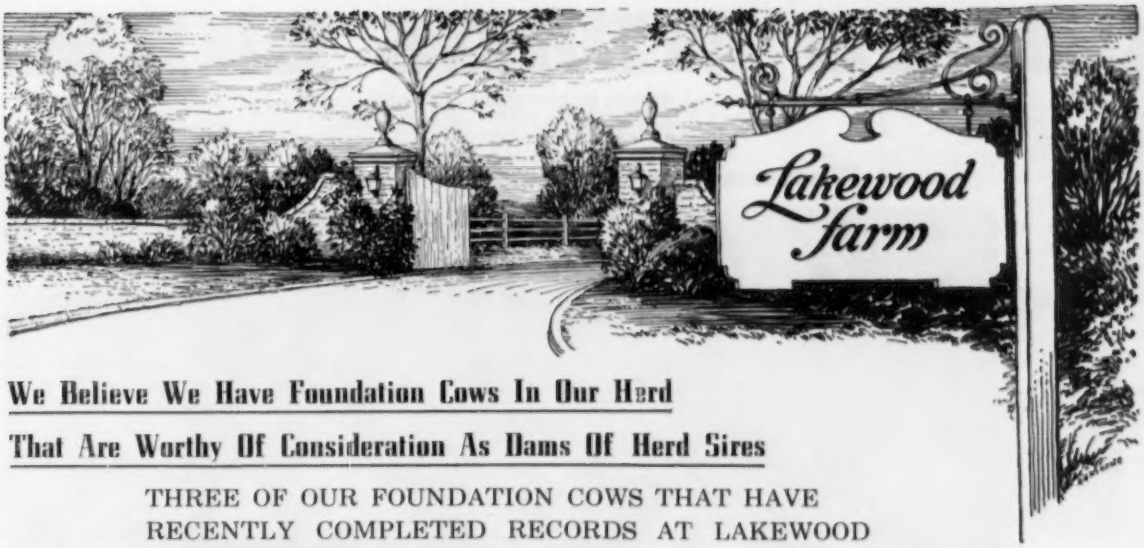

We Believe We Have Foundation Cows In Our Herd

That Are Worthy Of Consideration As Dams Of Herd Sires

THREE OF OUR FOUNDATION COWS THAT HAVE
RECENTLY COMPLETED RECORDS AT LAKEWOOD

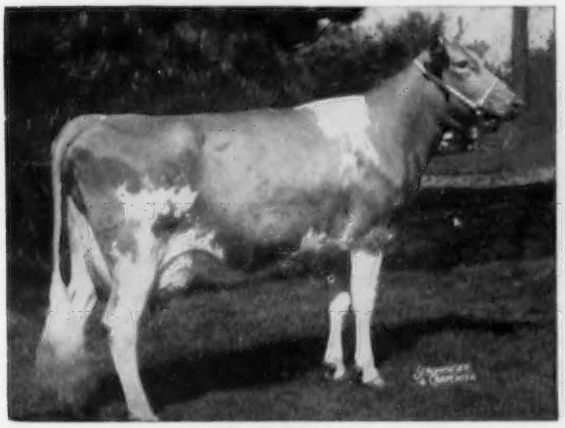

CESOR MAXIM GRETTA
14435—710—Sr3—365—3x
1st prize 4-year-old, Ind., N. Ill., Wis. 3rd at the National and International, 1954. Honorable Mention, All-American 4-Year-Old, 1954.

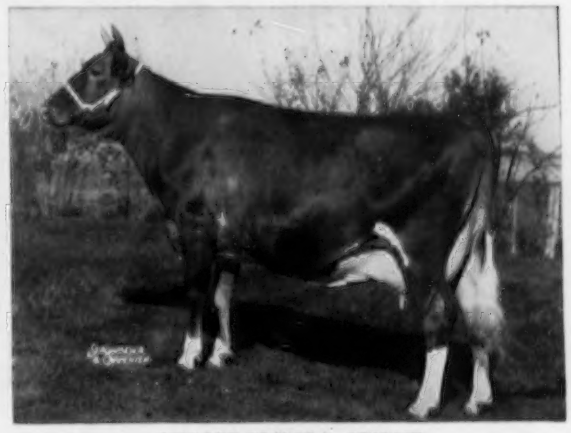

BOULDER BRIDGE L. BERNICE
11533—635—Sr3—365—3x
1st prize 4-year-old, Sr. and Gr. Champion, Ohio; 1st, Wis.; 2nd, Ill., Mich., National and International, 1954. Honorable Mention, All-American 4-Year-Old, 1954.

DUNWALKE BEAUTY'S FOXY
13765—670—Jr2—365—3x
1st prize 2-year-old, N. Ill., Wis., Ohio, National, 1954. 2nd prize 2-year-old, Mich., International, 1954. Reserve All-American 2-Year-Old, 1954.

PLAN TO VISIT OUR HERD

See our foundation cows, study our breeding program.

At the present time we have in service . . .

McDonald Farms High Ornate
Curtiss Candy Dapper Curtiss
Langwater Skipper
Lakewood Beauty's Master
Forsgate Stimulus Superior
Fairlawn Prince's Actor

STOCK FOR SALE SIRED BY THESE BULLS. WRITE US YOUR NEEDS.

Lakewood Farm is located on Illinois Route 176, 2½ miles east of the junction with U. S. 12 toward Mundelein, 7 miles west of Mundelein.

Bang's Accredited
Herd Certificate No. 945, Illinois
LOUIS SEITZ, Herd Manager

MALCOLM J. BOYLE, Owner

T. B. Accredited
Certificate No. 523016, Illinois
MELVIN CHAMBERLIN, Farm Manager

GREEN MEADS FARM

A JUNIOR SIRE — **Strong in the blood of Langwater Traveler**

(plus BUTTERFAT close-up)

Western Glow Butterfat Travler

Born October 27, 1953
1st prize Sr. Calf, 1954 Evergreen Classic.
1st Jr. Yr. and Jr. Ch., and Res. Gr. Ch., 1955 Topsfield Spring Show.

Sire: **FAME OF ALDARRA.** Fame is out of Princess Gloriana of Chicona (E '50 '51 '52) and by Western Glow Royal Fame (Silver Forest May Royal—Wesclair Pansy's Flower, Excellent 4 times, former Class Leader, 15701—740—AAA).

Dam: **WESTERN GLOW MERRY DUCHESS,** E '52 '53 '54, 11256—565—Jr2—305C—2x, 12833—623—Sr3—305C—2x, *15313—743—Sr4—365—2x.

Sire: WESTERN GLOW MARYMOST, 2 Excellent daughters, a National Record daughter and 3 Class Leaders.

Dam: WESTERN GLOW BUTTERFAT DUCHESS, E '47 '48, 16293—671—11yrs—305—2x, 2 Excellent daughters.

His Dam—In Our Herd

WESTERN GLOW MERRY DUCHESS
Excellent '52 '53 '54
11256—565—Jr2—305C—2x
12833—623—Sr3—305C—2x
*15313—743—Sr4—365—2x

His Paternal Granddam

PRINCESS GLORIANA OF CHICONA
Excellent '50 '51 '52
10774—514—7yrs—HIR—581 T. M.
10509—503—8yrs—305—2x
11321—552—13yrs—365—2x

BUTTERFAT TRAVLER carries ten crosses to Langwater Traveler and three crosses to Hilltop Butterfat Count that has 7 Excellent daughters. This Butterfat—Traveler cross is producing many great cows on the West Coast today, including Maryann, $14,600, E '48 '50; Royal Duty, $14,200, E '51; Master's Venus, $11,000, E '52 '53 '54; Royal Faith, $11,000, and Welcome Gwen, $10,000, E '53 (now at Langwater Farm).

RICHMOND, MASSACHUSETTS

DARWIN S. MORSE, Owner — KENNETH G. CLARKE, Manager

GREEN MEADS FARM

Depth Of Breeding

We are using Butterfat Travler on the daughters of our senior sire, Langwater Halley (out of Langwater Admiration, Excellent 4 times, sold, $13,000, 1954) and on the daughters, granddaughters, and great granddaughters of these great brood cows. They are strong in the best of Langwater and Green Meadow blood by the sires Langwater King of the Meads, Langwater County Squire, Langwater Valencian, Green Meadow Courageous, Aiyukpa Levity-King and Langwater Vindicator. This depth of breeding has and will continue to produce many of the breed's greatest animals.

GREEN MEADS QUEEN SNOWFLI
12720—758—FF
2 AR sons, 3 AR daughters

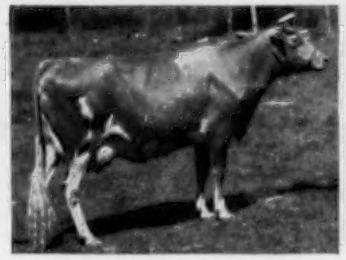

GREEN MEADS LADY WILLOW
15344—815—Jr2
2 AR sons, 2 AR daughters

GREEN MEADS QUEEN AVALON
18939—880—B
3 AR sons, 4 AR daughters

AIYUKPA L. SNOWDROP
13016—737—A
2 AR sons, 2 AR daughters

GREEN MEADOW WISTARIA
15963—807—A
5 AR sons, 6 AR daughters

LANGWATER ADMIRATION
15868—728—5yrs
Excellent 4 times, 3 AR sons

GREEN MEADS QUEEN ALMA
12805—652—FF
2 AR daughters

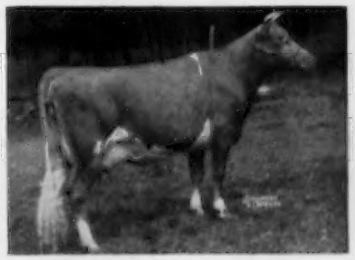

GREEN MEADS LADY WILDA
13646—695—8yrsC
3 AR sons, 4 AR daughters

GREEN MEADS QUEEN DAWN
14648—744—GG
4 AR sons, 4 AR daughters

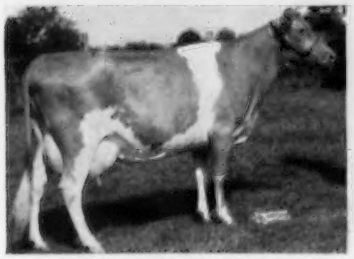

GREEN MEADS DAME FIDES
18861—753—6yrsC
Sold $4,500

GREEN MEADS LADY DESIRE
14864—800—Sr2C, former Class Leader
3 AR sons, 3 AR daughters

GREEN MEADS QUEEN WINONA
13981—700—GG
4 AR sons, 2 AR daughters

RICHMOND, MASSACHUSETTS

DARWIN S. MORSE, Owner

KENNETH G. CLARKE, Manager

BRANDTJEN FARMS

HOME OF 140 REGISTERED GUERNSEYS

ASTERBILT Has Every Right To Be Great

Below Are A Few Of His Half-Sisters

Horse Shoe Conrad's Asterbilt

Over 40 daughters in our herd. 1st Aged Bull, Minnesota, 1951.

HORSE SHOE CONRAD'S CROTON
8421—418—Jr2—305C—2x, 8908—436—Jr3—305C—2x
9743—494—5yrs—305C—2x. Excellent '50 '51 '53.

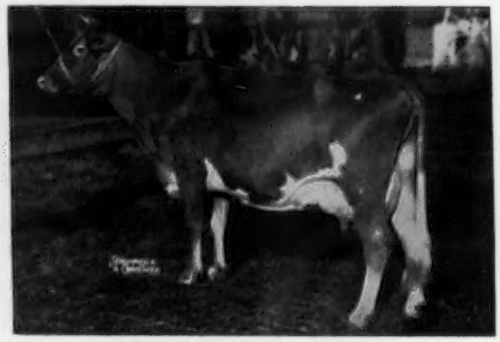

CONRAD'S LADY GRACE
15086—725—Jr3—365, 17235—832—5yrs—365C
Excellent '51 '52

HORSE SHOE CONRAD'S LILLIAN
15889—783—Sr3—365, 17793—933—Sr4—365

HORSE SHOE CONRAD'S DAFFODIL
12880—712—Sr2—365, 15418—886—6yrs—365

BREEDING STOCK FOR SALE

Bull calves and occasionally a few females rich in this proved blood.

T. B. Accredited — Bang's Free

VISITORS ALWAYS WELCOME

BRANDTJEN FARMS — Farmington, Minnesota

WHAT THE COWS ARE DOING

ON ADVANCED REGISTER TEST

SPECIAL NOTE: The Sires and Dams are shown for each cow with the first published credit for each record. Decimals and the months' per cent of butterfat are omitted. When more than one month's credit is computed at the same time only the last month's credit will appear with cumulative totals. These credits are subject to verification and correction.

EXPLANATION OF SYMBOLS

* indicates reentry.
§ before a breeder's name indicates all cows are milked twice daily.
¶ before a cow's name indicates three-times-a-day milking.
\# before a cow's age indicates completed record when less than 305 or 365 days.
No symbol appears before the cow's name if milked twice daily.

OWNER AND RECORD	Age	Days	Mo.	Credit For Month Milk	Credit For Month Fat	Total Credit Milk	Total Credit Fat
ADAMS, JOSEPH E., WILGORLAN FARM, TITUSVILLE, N. J. ARHT							
Bay Farms Sonora's Cupid	3-7	42	Mar	987	57	1269	73
s. Gardenville King's Chancellor		d. Bay Farms Winona's Sonora					
*¶Brian Boru Royal Colleen	4-6	338	Mar	490	26	11422	502
Finality Manner	3-1	228	Mar	662	34	6057	321
Flora Lea Orchis	3-0	215	Mar	724	41	6334	354
Leeside Jewel Charlotte	3-2	51	Jan	1109	52	1763	86
s. Douglaston Challenger's Jewel		d. Leeside Southern Apple					
Leeside Jewel Corella	3-4	93	Mar	890	48	3001	160
s. Douglaston Challenger's Jewel		d. Leeside Southern Corella					
Leeside Jewel Kathi	3-8	35	Mar	1187	66	1339	74
s. Douglaston Challenger's Jewel		d. Leeside Southern Kathi					
Leeside Jewel Pauline	3-3	162	Mar	952	55	5621	322
Leeside Noble Corella	4-2	166	Mar	912	57	5735	330
Leeside Noble Mabel	2-5	365	Jan	146	9	8234	444
*Leeside Noble Mabel	3-8	22	Mar	790	45		
s. Gardenville Supreme's Valiant		d. Leeside Southern Mabel					
*Maple Lane Supreme's Duchess	5-4	178	Mar	833	47	5824	315
Maple Lane Supreme's Flo	2-5	305	Mar	418	27	7376	424
Merrie Noel	4-4	305	Feb	50	3	6865	436
Perona Greylord Drop	2-2	68	Mar	1014	48	2235	105
s. Ideal's Greylord		d. Perona Royal Drop					
*Pleasant Hill Lady Sue	#4-3	286	Mar	322	15	9472	442
Poin-ta-Vue Coronet's Margaret	3-1	105	Mar	1022	47	3957	172
s. Wilgorlan Farms Coronet		d. Poin-ta-Vue Mabel K					
*Poin-ta-Vue Coronet's Petal	3-5	89	Mar	1063	50	3302	153
s. Wilgorlan Farms Coronet		d. Poin-ta-Vue Governor's Governa					
Poin-ta-Vue Coronet's Prim	3-4	68	Mar	1020	45	2248	102
s. Wilgorlan Farms Coronet		d. Mulhocaway Jester's Prim					
*Wilgorlan Farms Alicia	3-6	365	Jan	166	10	9599	473
*Wilgorlan Farms Bernadette	5-9	347	Mar	753	40	12182	646
Wilgorlan Farms Beth	3-1	103	Jan	878	52	3143	172
Wilgorlan Farms Charlotte	2-2	305	Mar	380	24	7216	358
Wilgorlan Farms Charm	2-1	170	Mar	737	40	4394	217
*Wilgorlan Farms Crystal	5-6	349	Mar	602	38	10843	592
Wilgorlan Farms Darling	2-9	147	Mar	764	38	4166	201
Wilgorlan Farms Flower	3-5	73	Mar	1023	47	2503	112
s. Gardenville Coronation King		d. Normandy Fragrance					
Wilgorlan Farms Girlie	2-1	194	Mar	694	36	4954	253
*Wilgorlan Farms Lace	5-0	338	Mar	777	54	10951	638
Wilgorlan Farms Lavender	2-2	365	Feb	155	10	8318	487
*Wilgorlan Farms Linda	6-3	356	Mar	383	26	10803	639
*Wilgorlan Farms Lorraine	4-8	25	Mar	925	44		
s. Coronation Supreme Lad		d. Lynbrook Fame's Perfection					
Wilgorlan Farms Lucinda	2-3	166	Feb	566	32	4423	238
*Wilgorlan Farms Lucky	5-7	217	Mar	852	49	7700	394
Wilgorlan Farms Plume	2-5	52	Jan	1078	49	1731	84
s. Hominy Hill King's Courageous		d. Wilgorlan Farms P. Plum					
*Wilgorlan Farms P. Plum	9-0	224	Mar	849	49	8142	431
Wilgorlan Farms Ramona	2-5	182	Mar	654	35	4418	262
s. Gardenville Coronation King		d. Gardenville Melody Roberta					
Wilgorlan Farms Sapphire	3-3	85	Mar	1015	52	3052	153
s. Hominy Hill King's Courageous		d. Wilgorlan Farms Surprise					
*Wilgorlan Farms Shirley	3-9	240	Mar	901	50	8170	474
*Wilgorlan Farms Starlight	5-10	365	Mar	804	55	14962	762
Wilgorlan Farms Sugar	3-4	36	Mar	1075	58	1227	66
s. Hominy Hill King's Courageous		d. Wilgorlan Farms Peerless Sue					
Wilgorlan Farms Sunbeam	2-3	86	Mar	951	43	2698	119
s. Gardenville Coronation King		d. Wilgorlan Farms Peerless Sue					
*Wilgorlan Farms Surprise	5-7	28	Mar	1113	61		
s. Gardenville Coronation King		d. Wilgorlan Farms Susanne					
*Wilgorlan Farms Suzette	6-3	255	Mar	609	34	8127	423
Wyoming Guernsey Bettina	3-10	215	Mar	776	39	6793	331
§ANDERSON, EDWARD C., BUSHY PARK FARM, RICHMOND, VA. ARHT							
*Bayville Margaret Connie	3-8	169	Mar	1106	53	6296	295
*Bayville Maxprint Nixie	5-8	232	Mar	560	32	5843	319
*Ben Tulloch Ideal Julia	3-4	124	Mar	840	41	3721	186
s. Ben Tulloch Ideal Jim		d. Valiant's Juliann					
*Ben Tulloch Ideal Rosita	3-4	57	Mar	1659	71	3032	119
s. Ben Tulloch Ideal Jim		d. Ben Tulloch J. Rosette					
Bushy Park Darius Pam	2-4	240	Mar	519	27	5591	283
Bushy Park Jewel	2-5	277	Mar	613	32	6927	336
Bushy Park Pert	3-1	260	Mar	606	34	6293	320
Bushy Park Sailor Girl	2-5	282	Mar	528	29	4679	253
*Holliknoll Benjamin's Petite	4-7	182	Mar	717	41	5163	280
*Holliknoll Maxprince Eliza	5-8	200	Mar	716	34	6217	288
Holliknoll Nomax Vista	4-9	78	Mar	1149	55	2996	147
s. Quail Roost Noble Maxim		d. Holliknoll Maxim Ermine					
*McDonald Farms High Osa	5-2	211	Mar	730	38	5816	286
§BAILEY, ALBERT J. & ELIZABETH S., LOST COIN FARMS, HEBRON, MD.							
*Haldane's Carolyn of Cosquay	7-1	165	Mar	748	38	5470	285
*Homestead Lilac Queen	9-5	168	Mar	448	23	3433	169
Lost Coin's C. P. Dee	2-2	108	Mar	792	35	2781	105
s. Mt. Ephraim Coronation Prince		d. Coronet's Bee of Lost Coin					
Lost Coin's Imperial Annette	2-4	114	Mar	1022	48	3902	164
s. Coldspring's B. R. Imperial		d. Northfield J. Minuet					
Lost Coin's King's Elk	3-4	339	Mar	177	11	8014	399
*Lost Coin's Lorissa's Aletha	6-1	305	Feb	172	10	9410	470
*Northfield J. Gilda	4-8	88	Mar	1409	57	3682	158
s. Fairlawn F. P. Joffre		d. Northfield's A. Glenna					
§BARNES, W. H. & SONS, SENRAB FARM, NEW LISBON, WIS. ARHT							
*Anna Fay Marie	13-11	116	Mar	1212	64	5058	249
s. Pansy's Duke of Eagle Point		d. Lone Rock's Fay Marie					
Esquire's Marie of Monroe	6-0	100	Mar	1325	70	4718	240
s. Senrab Monarch's Esquire		d. Rubina of Monroe					
*Frosty Ridge Lady Mae	5-3	181	Mar	773	44	5768	328
*Senrab B. Hedy	4-7	126	Mar	1079	63	5062	266
s. McDonald Farms Beau Brummel		d. Prospect of Frosty Ridge					
*Senrab Esquire Ione	3-7	146	Mar	1643	75	8658	413
*Senrab Esquire's Iva	4-1	160	Mar	1093	50	7225	352
*Senrab Lady Hannah	4-9	122	Mar	1275	65	5765	291
s. Senrab Monarch's Esquire		d. Anna Fay Marie					
Senrab L. B. Joy	2-10	70	Mar	1215	52	2641	111
s. Senrab Esquire's Lou Boy		d. Heather of Frosty Ridge					
Senrab L. B. Karmel	2-3	100	Mar	842	43	2893	140
s. Senrab Esquire's Lou Boy		d. Senrab Prince's Countess					
*Senrab Lucky Irene	4-1	118	Mar	1747	76	6807	300
s. Boulder Bridge Lucrative		d. Senrab Monarch's Easter Bud					
*Senrab Monarch's Duchess	9-5	17	Mar	792	38		
s. Senrab's Prince's Monarch		d. Ava Hannah					
*Senrab Monarch's Eva	7-7	173	Mar	815	44	5517	298
s. Senrab's Prince's Monarch		d. Anna Fay Marie					
*Senrab Prince's Countess	9-11	176	Mar	1086	56	7542	373
Senrab Princess Ilamae	3-9	108	Mar	680	33	3107	164
s. Senrab Blossom's Prince		d. Anna Fay Marie					
*Senrab Princess Isabel	3-7	121	Mar	1006	46	4461	204
s. Senrab Blossom's Prince		d. Senrab Lucky Gem					
*Senrab Princess Ichen	3-7	143	Mar	1333	68	6594	321
Senrab Princess Jannette	2-7	175	Mar	657	37	4911	247
Senrab Princess Joan	3-2	110	Mar	1062	54	3750	188
s. Senrab Blossom's Prince		d. Senrab Monarch's Daisy					
Senrab Princess Karen	2-3	120	Mar	1039	49	3917	182
s. Senrab Blossom's Prince		d. Senrab B. Hedy					
Senrab Princess Katy	2-5	42	Mar	1069	46	1411	61
s. Senrab Blossom's Prince		d. Frosty Ridge Lady Mae					
§BATES, W. H. & BONNIE, ROCKGLEN FARM, CARTHAGE, MO. ARHT							
Grand-View Karen May	2-10	87	Mar	1096	48	3017	132
s. Signet's Loraine's Valor		d. Signet's D. Gem of Homestead					
*Homestead's V. E. Gelaine	6-4	54	Mar	1430	58	2369	104
s. Signet's Loraine's Valor		d. Signet's B. Ella of Homestead					
*Rockglen's Nancy	4-1	42	Mar	1659	66	2287	93
s. Welcome In Rambler		d. Bess of Vessels Farm					
§BAUCKUS, H. H., GREENTREE FARMS, TOWN LINE, N. Y. ARHT							
Greentree Dame Thelma	2-5	243	Mar	663	37	5740	278
Greentree Esquire's Actress	2-3	115	Mar	909	41	3358	143
s. Colonial Hill Actor's Esquire		d. Greentree Rilma Maid					
Greentree Farms Dame	2-11	80	Mar	1135	45	2955	117
s. Brian Boru Royal Lad		d. Greentree Hero's Twilight					
Greentree Farms Emerald	2-8	120	Mar	697	34	2897	121
s. Brian Boru Royal Lad		d. Greentree Emerald Light					
Greentree Farms Greenlight	2-2	59	Mar	814	35	1553	65
s. Brian Boru Royal Lad		d. Greenlight Coronet					
Greentree Farms Maida	2-4	258	Mar	796	37	7353	322

Greentree Farms Superb	2-4	147	Mar	664	31	3717	166
Greentree Gold Queen	2-6	251	Mar	739	37	7563	351
*Greentree Maxim Coronet	5-5	235	Mar	623	37	6951	406
Greentree Patrician Flower	2-4	265	Mar	642	38	6935	350
Greentree Royal Buttercup	2-2	115	Mar	681	32	2585	113
s. Colonial Hill Actor's Prospero		d. Greentree Levity Buttercup					
Greentree Royal Patty	2-3	76	Mar	849	46	2129	98
s. Colonial Hill Actor's Prospero		d. Greentree Hero's Patty					
McDonald Farms Abe's Stephanie	2-5	94	Mar	771	47	2530	129
s. McDonald Farms Ideal Old Abe		d. McDonald Farms Laird's Olivine					
Woodacres Princess Viola	3-5	305	Feb	255	18	7377	444

§BELL, SAMUEL H. & SON, "ROCKWOOD", DUBLIN, VA. ARHT

Lady Flute	2-6	217	Mar	254	18	4122	183
Rockwood Broadcaster's Bonnie	2-5	37	Mar	1052	51	1261	61
s. Caumsett Broadcaster		d. Rockwood Comet's Dolly					
Rockwood C. B. Hortense	2-4	167	Mar	653	31	4093	173
Rockwood C. B. Tomboy	2-3	234	Mar	620	28	5298	211
Rockwood D. P. Emma	2-6	305	Dec	619	28	7435	342
Rockwood D. P. Flossie	2-10	212	Mar	815	40	6144	276
Rockwood D. P. Huberta	2-7	192	Mar	280	13	3980	170
Rockwood D. P. Joyce	2-7	149	Mar	899	45	5024	236
Rockwood K. C. Kittie	2-10	212	Mar	778	41	5794	288
Rockwood Lady Butterfinger	2-8	207	Feb	676	31	5694	248
Rockwood Lady Hope	2-10	212	Mar	753	39	5708	269
Rockwood Lady Pie	2-8	233	Mar	703	37	5860	272
Rockwood Maxims Coronet	2-10	206	Mar	655	39	5246	254
Rockwood R. M. Rebecca	2-11	212	Mar	653	34	5271	279
Rockwood R. M. Teensie	2-9	270	Mar	411	21	6129	300
Rockwood S. S. Flower Girl	#3-3	285	Aug	215	12	6759	303

BELLE TERRE FARMS, INCORPORATED, FREEHOLD, N. J. ARHT

Delwake Gabriel's Gerda	2-6	305	Feb	393	19	8236	394
¶Delwake Gabriel's Roberta	2-7	305	Mar	103	5	11150	556
*¶Delwake Gab's Birdie	3-10	305	Dec	124	7	11155	511
*¶Delwake Gab's Debbie	3-4	305	Nov	138	7	10635	541
¶Delwake Gab's Gaiety	2-8	211	Apr	1006	49	7463	380
¶Delwake Gab's Isabel	2-4	204	Apr	1096	58	8075	409
Delwake Gab's Junie	2-8	120	Apr	866	39	3440	156
s. Fairlawn Maxim's Gabriel		d. Howella's June Girl					
¶Delwake Gab's Kolor	2-8	113	Apr	905	43	3702	176
s. Fairlawn Maxim's Gabriel		d. Delwake Taney					
*¶Delwake Gab's Maple Leaf	6-4	305	Nov	328	17	13349	675
¶Delwake Gab's Nectar	2-4	171	Apr	929	48	5524	284
¶Delwake Gab's Norma	2-7	189	Apr	1002	46	6752	303
¶Delwake Gab's Solar	2-4	170	Apr	784	39	4583	221
¶Delwake G. H. Birdie	2-3	201	Apr	961	39	6617	286
¶Delwake G. H. Delfette	2-5	169	Apr	1179	46	7633	315
s. Gwynllan Hardwick		d. Delwake Delf					
¶Delwake G. H. Leaflet	2-2	305	Jan	848	46	10452	513
¶Delwake G. H. Mars	2-4	218	Apr	1100	46	8900	388
Delwake G. H. Mert	2-9	193	Apr	783	30	6672	286
¶Delwake G. H. Nettie	2-3	134	Apr	1162	45	5545	220
s. Gwynllan Hardwick		d. Howella's Jean					
Delwake Gov. Lilt	2-7	282	Apr	601	27	7397	331
¶Delwake Gov's Ellie	2-5	162	Apr	1009	45	5828	263
¶Delwake Gov's Fleurette	2-5	153	Apr	1061	42	5575	227
¶Delwake Gov's Hilda	2-3	305	Dec	38	1	9849	465
*Delwake Hardwick Hazel	3-3	305	Dec	488	23	8634	361
¶Delwake H. Josie	2-8	142	Apr	1180	55	6035	266
s. Gwynllan Hardwick		d. Delwake Gab's Lady Geraldine					
¶Delwake H. Maureen	2-4	305	Dec	140	7	9224	416
¶Delwake H. Nanette	2-11	183	Apr	986	40	6958	296
Delwake King Dottie	2-6	96	Apr	1217	42	3980	161
s. Mulhocaway Meadow King		d. Delwake Dorothy					
*¶Delwake King's Betty	3-7	295	Apr	652	32	10423	456
Delwake King's Circuit	2-2	305	Feb	121	7	5938	307
¶Delwake King's Dimple	2-5	175	Apr	1179	48	7107	290
*¶Delwake King's Finesse	3-5	305	Jan	85	4	11452	500
¶Delwake King's Jennet	2-4	222	Apr	747	40	6397	308
¶Delwake King's Jewel	2-3	219	Apr	971	51	8249	393
Delwake King's Madeline	3-4	103	Apr	1171	51	3982	179
s. Mulhocaway Meadow King		d. Delwake March					
Delwake King's Sugar	2-4	92	Apr	807	34	2243	94
s. Mulhocaway Meadow King		d. Delwake Gov's Sweetie					
¶Delwake King's Tiny	2-7	82	Apr	1107	50	3051	139
s. Mulhocaway Meadow King		d. Delwake Governor's Paree					

§BERRY, JAMES D., JR., WINDY HILL FARM, TITUSVILLE, PA.

Burkeville Emory's Katie May	#2-5	337	Feb	296	15	8487	429
*Great Elm His Elaine	#7-2	352	Feb	155	9	11059	510
*Great Elm Phil's Ella	3-5	295	Apr	758	41	10475	509
*Kennersley's Priscilla	6-7	117	Apr	1099	45	4981	210
s. Blakeford Confident		d. Chieftain's Princetta					
Llan Fair Charmer Susie	3-5	184	Apr	745	46	5650	298
*McDonald Farms Laird's Oceana	4-7	305	Feb	140	9	9643	559
Pebblebrook's H. Inez	2-2	352	Feb	373	25	7738	425
Pioneer Point Angelica	2-2	84	Apr	719	31	2124	97
s. Blakeford Argonot		d. Kennersley's Priscilla					
*Rexina of McDonald Farms	#3-4	293	Apr	252	15	7490	380
Riverview Cherub's Cupid	2-7	188	Apr	921	47	6410	299
*Riverview General's Mindella	4-5	305	Apr	52	3	9558	522
Windy Hill Farms Bonnie	2-3	281	Apr	777	38	9162	422
Windy Hill Farms Dorothy	2-4	355	Feb	271	16	9389	468
Windy Hill Farms Marie	2-3	50	Apr	981	37	1624	64
s. McDonald Farms High Oris		d. Esco's Merry Marino					
Windy Hill Farms Moonblossom	2-4	116	Apr	854	33	3690	150
s. McDonald Farms High Oris		d. Basquaerie Wisdom's Moonbeam					
Windy Hill Farms Rosebud	2-5	73	Apr	825	40	2078	102
s. McDonald Farms High Oris		d. Forges Royal Rolla					
Windy Hill Farms Supreme	2-3	198	Apr	667	35	5447	284
Windy Hill Farms Valda	2-2	86	Apr	1031	56	2915	144
s. McDonald Farms High Oris		d. Veronica of Windy Hill Farms					
Windy Hill Farms Victoria	2-10	194	Apr	842	42	6261	298

BOMBERGER, HOWARD B. & CYRUS Y., MEADOW WOOD DAIRIES, LEBANON, PA.

¶Appiebrook Interim's Odella	3-1	365	Jan	863	46	13149	609
¶Badger's Jewel	6-6	95	Mar	1749	72	5452	234
s. Coldspring's Hardwick's Badger		d. Dairy Jewel of Meadow-Wood 2d					
*¶Badger's M. W. Wandaline	3-9	36	Mar	1656	76	1904	88
s. Coldspring's Hardwick's Badger		d. Wandaline of Meadow-Wood					
¶Conqueror's Ella of M. W.	2-9	317	Mar	757	40	9620	484
¶Edison's Meadow Wood Vera	3-10	104	Mar	1482	78	5474	275
s. Lycoming's Edison of Rovadale		d. Vera of Meadow Wood					
¶Edison's Socotra of M. W.	3-9	298	Mar	1006	53	12008	564
¶Edison's Wandalene of M. W.	3-11	365	Feb	58	3	9212	487
¶Happy Socotra of M. W.	4-7	365	Mar	372	22	11807	563
¶Hominy Hill Rita	5-5	337	Mar	741	36	10533	467
¶Lynn's Climax of M. W.	2-4	243	Feb	700	32	7836	328
¶Lynn's Dainty of Meadow-Wood	3-3	121	Mar	1284	64	5194	259
s. Coldspring's Beauty's Lynn		d. Pebble Hill Cavalier's Dainty					
*¶McDonald Farms High Otilda	5-7	151	Mar	1253	61	7088	329
¶Meadow-Wood Lynn's Marilyn	2-5	365	Jan	114	6	12472	610
¶Meadow-Wood Lynn's Rose Girl	2-2	365	Feb	535	27	13074	597
¶M. W. Badger's Florentine	6-9	116	Mar	1366	68	5543	252
s. Coldspring's Hardwick's Badger		d. Overland Top Florentine					
¶M. W. Badger's Wandaline	3-7	335	Mar	608	30	11071	517
¶Prince's Arbutus of M. W.	3-5	47	Mar	1393	59	2102	89
s. Florham Meadow-Wood		d. Happy Arbutus of M. W.					
¶Prince's Bell of M. W.	2-3	365	Mar	319	18	11918	543
¶Prince's Florentine of M. W.	2-7	365	Jan	352	25	9411	501

§BRADSHAW, J. H., JR., PARTRIDGE HALL FARM, LAHASKA, PA. ARHT

Brighton Farms Estelle	4-2	221	Mar	610	29	6768	310
*Dunwalke King's Lady	#9-2	290	Feb	80	3	9627	489
*Evergreen Ralece	3-7	285	Mar	662	42	9351	487
Glengeran Leader's Berry	3-3	145	Mar	1262	51	6879	288
*Greenland's Adoration	7-8	238	Mar	975	46	9069	399
*Greenlands Faye	3-1	243	Mar	668	35	6950	344
*Greenlands Lena	3-5	237	Mar	581	30	5949	306
*Greenland's Wilma	5-5	236	Mar	658	34	7321	343
*Ideal's Beacon's Regina	6-9	267	Mar	891	50	10541	540
*Ideal's Chief's Pearlette	9-9	243	Mar	754	40	8203	410
LushAcres Hermes' Fairy	3-10	305	Mar	507	24	10879	465
Partridge Banner's Faith	#2-5	292	Feb	136	6	6669	329
Partridge C. Baby Doll	2-5	305	Mar	226	11	8993	461
*Partridge C. Blue Brant	3-3	274	Mar	777	38	9010	439
Partridge C. Blue-wing	2-2	182	Mar	829	41	5009	240
*Partridge C. Butter Ball	3-10	221	Mar	907	49	8027	393
*Partridge C. Jingler	5-5	83	Mar	1514	75	4111	207
s. Fairlawn Hornet's Corporal		d. Antietam Jasmine					
*Partridge C. Killdee	3-4	305	Mar	70	4	10051	486
*Partridge C. Killdeer	4-3	305	Jan	483	31	12259	658
Partridge Countess Becky	2-2	305	Jan	252	17	5918	334
Partridge C. Rusty Grackle	3-1	274	Mar	738	46	8242	460
*Partridge C. Warbler	3-2	230	Mar	850	47	7506	393
Partridge Demoiselle	2-1	230	Mar	762	41	6148	333
*Partridge Honorette	3-5	113	Mar	989	52	3989	201
s. Fairlawn Performer's Honor		d. Gardenville Princess Annette					
Partridge K. H. Dapper Lady	2-5	365	Jan	543	32	11463	546
Partridge K. H. Lark	2-5	305	Feb	261	15	6931	353
*Partridge K. H. Molly-Hawk	4-8	200	Mar	937	53	7095	361
*Partridge Monarch's Chat	6-7	82	Mar	1429	65	3784	183
s. Poniton Sweet Brier's Monarch		d. Ashland Sequel's Brightness					
*Partridge Monarch's Finch	6-6	90	Mar	1454	62	4247	206
s. Poniton Sweet Brier's Monarch		d. Ashland Sequel Flossy					
Partridge Peerless Fayette	2-2	59	Mar	793	41	1471	75
s. Fairlawn Actorine's Peerless		d. Kadockadee Rascal's Fay					
Partridge Peerless Hazel	2-3	212	Mar	722	39	4876	254
Partridge Peerless Jingle Bell	2-1	56	Mar	1094	43	2009	85
s. Fairlawn Actorine's Peerless		d. Partridge C. Jingler					
Partridge Peerless Star	2-0	186	Mar	732	36	4499	212
Partridge P. Predictorine	2-3	177	Mar	983	54	4849	254
Partridge Scoldenore	2-4	49	Mar	1201	47	1855	72
s. Fairlawn K. Warrior		d. Partridge C. Scolder					

BURLING, EDWARD, JR., RICH NECK MANOR FARM, CLAIBORNE, MD.

*¶Cave Hill Toddy Dorine	5-8	191	Mar	852	44	7678	385
*¶Edisto Farms G. Secret	4-8	98	Mar	1642	72	5224	239
s. Fairlawn Hornet's General		d. Knight Salaska					
*¶Ideal's L. D.'s Dina	8-7	56	Mar	1734	62	3147	114
s. Ideal's Lettie's Duke		d. Ideal's Gardenius' Dina					
*¶Pine Grove Farms Leona	8-3	207	Mar	1063	46	8238	385
¶Rich Neck Claiborne Larkspur	2-4	200	Mar	912	49	6286	308
¶Rich Neck Claiborne Marigold	2-4	188	Mar	1055	45	6601	291
¶Rich Neck Manor Daffodill	2-10	209	Mar	883	50	6650	344
¶Rich Neck Manor Narcissus	2-6	200	Mar	844	37	6242	272
¶Tarbell Champion Galenda	3-9	199	Mar	1134	58	7731	380
*¶Wilgorlan Farms Pearl	7-0	185	Mar	1104	55	7437	340

CHATHAM, THURMOND & HUGH G., MR. & MRS., KLONDIKE FARM, ELKIN, N. C. ARHT

*¶Clear Springs Fashion's Query	3-7	255	Mar	760	45	8286	477
*¶Coldspring's B. R. Idealia	3-5	296	Mar	510	24	8437	399
¶Gippy Conrad Carrie	2-6	309	Mar	855	41	9705	455
¶Klondike Fern's Margery	2-2	214	Mar	918	42	7280	310
¶Klondike Ideal Lucibo	2-8	208	Mar	790	46	6226	314
¶Klondike Premost Actress	2-8	365	Jan	307	18	12944	640
¶Klondike Premost Charlene	3-3	30	Mar	1007	54		
s. McDonald Farms Predictmost		d. Klondike Raider's Charlotte					
¶Klondike Premost Destiny	2-1	271	Mar	671	38	7117	376
*¶Klondike Premost Dutiful	4-5	365	Feb	677	39	12021	601
¶Klondike Premost Fernella	2-3	318	Mar	732	42	9408	473
¶Klondike Premost Heiress	2-2	321	Mar	832	40	10682	473
*¶Klondike Premost Ingeborg	4-8	24	Mar	952	42		
s. McDonald Farms Predictmost		d. Klondike Holliborg					
*¶Klondike Premost Irene	3-5	365	Mar	220	13	10367	545
*¶Klondike Premost Jewell	4-6	365	Jan	410	24	14761	721
*¶Klondike Premost Margie	4-8	242	Mar	1169	62	9759	502
¶Klondike Premost Marilyn	2-2	192	Mar	688	43	4820	243
¶Klondike Premost Niobe	2-5	24	Mar	868	39		
s. McDonald Farms Predictmost		d. Klondike Ray Niobe					
¶Klondike Premost Rochella	2-11	316	Mar	772	40	8339	426
¶Klondike Premost Wistful	2-7	363	Mar	758	37	10167	462
¶Klondike Raider's Artist	2-10	365	Mar	794	46	13242	681
¶Klondike Raider's Dione	2-1	66	Mar	1306	56	2652	106
s. Klondike Holliraider		d. Klondike Premost Dione					

*¶Klondike Raider's Drucie	6-8	244	Mar	1020	45	9420	448
¶Klondike Raider's Hilda	2-5	364	Mar	953	49	13448	637
¶Klondike Raider's Jackie	2-5	188	Mar	1028	53	6409	324
*¶Klondike Raider's Mollie	3-11	148	Mar	1238	55	6409	280
*¶Klondike Raider's Pearlette	3-9	164	Mar	1252	60	6999	336
¶Klondike Raider's Queen	2-10	126	Mar	1026	57	4359	222
¶Klondike Raider's Sandra	2-2	365	Mar	9		10732	571
¶Klondike Raider's Winella	3-4	252	Mar	815	41	8253	418
¶Klondike Ray Cena	2-6	365	Jan	428	26	10810	553
¶Klondike Ray Dainty	2-5	347	Mar	785	44	10038	484
*¶Klondike Ray Doress	3-6	259	Mar	903	52	8553	479
¶Klondike Ray Golden Fern	3-5	365	Mar	257	17	10706	569
¶Klondike Ray Phoebe	2-2	78	Mar	1123	46	2930	113
s. Klondike Raymost		d. Klondike Phoebe					
¶Klondike Ray Rosebud	2-5	208	Mar	963	43	6528	286
¶Klondike Ray Sweetie	3-7	365	Jan	331	26	8757	567
¶Klondike Stead's Florine	2-8	365	Mar	194	12	9713	486
¶Klondike Stead's Mandy	2-7	365	Feb	308	17	10377	510
¶Klondike Stead's Mildred	2-1	365	Jan	433	29	7884	420
¶Zimalcrest Majesty's Primrose	2-10	291	Mar	612	35	6416	349
*¶Zimalcrest Rhodora Rosie	4-8	43	Mar	1286	60	1769	83
s. Zimalcrest Noble Champion		d. Zimalcrest King's Rose					

§COHENOUR, DALE F., ELVADALE FARM, STERLING, ILL. ARHT

Elmcrest's Buttergirlie	4-5	276	Jan	287	13	7140	299
*Elmcrest's Frill Chips	5-3	305	Jan	31	1	8463	422
Elmcrest's Gazer Dot	5-5	305	Feb	69	4	8594	464
Elmcrest's Hope Girl	6-11	305	Feb	377	20	8892	390
Elmcrest's Ida	4-3	305	Jan	416	23	9126	429
Elmcrest's Mound Independent	3-5	305	Jan	152	9	7773	405
*Elmcrest's Mound View Bet	3-4	121	Mar	1259	56	5546	247
s. Elmwood Farms Royal Master		d. Elmcrest's Frau					
Elmcrest's Mound View Pearlie	5-5	305	Feb	228	11	12219	579
Elmcrest's Star	3-8	353	Mar	529	28	9111	481
*Ideal's Prince Peter's Tilda	3-7	121	Mar	1092	54	5279	236
s. Ideal's Prince Peter		d. Ideal's Risbecq's Tilda					
*Ore Hill Starlight	7-3	305	Feb	113	6	11270	558

COKER, GRADY N., NEJASCO FARM, CANTON, GA. ARHT

¶Edisto Farms G. Anne	2-4	116	Mar	1087	51	3600	173
s. Fairlawn Hornet's General		d. Edisto Farm's Allie					
¶G. G. Edwin's Priss	3-8	182	Mar	669	46	5036	293
*¶Midview Valor's Twilight	6-3	365	Nov	435	21	18880	829
¶Nejasco K. M. P. Favor	2-5	347	Mar	900	46	11050	532
¶Nejasco K. M. P. Jady	2-4	240	Mar	877	44	7231	349
¶Nejasco Maxim Babe	2-5	38	Mar	1288	65	1493	76
s. Riegeldale Emory's Maxim		d. Riegeldale Emory's Babette					
¶Nejasco Meteor Fay	3-9	305	Jan	499	28	10290	527
¶Nejasco Meteor Laxie	3-7	305	Jan	559	25	11770	506
*¶Nejasco Meteor Winnie	3-8	214	Mar	981	51	7425	359
¶Nejasco Pedro Babe	2-5	66	Mar	1293	58	2597	110
s. Riegeldale Ben's Pedro		d. Riegeldale Max's Babette					
*¶Nejasco Phil's Alicia	4-8	70	Mar	1667	77	3762	158
s. Coldspring's Royal Philosopher		d. Blakeford Patricia					
*¶Nejasco's Noble Laxey	4-11	365	Oct	423	23	11614	547
*¶Riegeldale Max's Babette	4-3	182	Mar	889	54	5881	322
¶Sowell Esquire Rose	7-11	344	Mar	1074	55	13330	626
¶Valleyrun Kinsman's Marietta	2-10	121	Mar	1047	51	4579	230
s. Langwater Kinsman		d. Valleyrun Designer's Marietta					
¶Whippernock's Buttercup	6-8	356	Jan	699	33	13578	590

§COSKERY, EUGENE C., JR., THE COSKERY GUERNSEY FARMS, CENTER VALLEY, PA. ARHT

*Coskery's Camilla	8-10	189	Mar	618	32	5731	274
*Coskery's Emerald	8-10	246	Mar	539	23	6631	284
*Coskery's Eugenia	7-2	302	Mar	492	24	8508	426
*Coskery's Fairy	5-5	323	Mar	481	23	9793	450
*Coskery's Faith	6-7	178	Mar	1034	50	8946	441
*Coskery's Geneva	5-3	242	Mar	854	46	8554	459
*Coskery's Gladys	5-2	253	Mar	643	35	7544	361
*Coskery's Glory	5-3	197	Mar	860	41	7480	321
*Coskery's Goddess	4-10	227	Mar	815	40	8517	368
*Coskery's Grace	5-3	180	Mar	779	36	6528	317
*Coskery's Green	4-11	305	Jan	315	19	9737	516
*Coskery's Hannah	4-3	305	Mar	66	4	9810	450
*Coskery's Harbor	3-7	266	Mar	674	31	8106	344
*Coskery's Harmony	4-1	226	Mar	851	45	9294	420
*Coskery's Harp	4-8	103	Mar	1071	53	3990	208
s. Flying Horse Bandleader		d. Farm School Victor Fanny					
*Coskery's Harpsichord	3-5	300	Mar	718	41	9332	482
*Coskery's Hattie	4-9	177	Mar	1047	58	6870	341
*Coskery's Hazel	4-9	148	Mar	915	41	4985	268
s. Coskery's Emperor		d. Coskery's Diamond					
*Coskery's Honey	4-8	192	Mar	967	45	7267	318
*Coskery's Hornpipe	4-1	195	Mar	1034	55	8045	389
*Coskery's Idol	3-5	46	Mar	1372	62	1974	89
s. Curtiss Candy Levity Chum		d. Farm School Valiant Mabel					
Coskery's Incentive	2-3	305	Jan	344	17	8009	364
*Coskery's Ingrid	3-3	172	Mar	562	26	4973	244
Coskery's Inspiration	2-7	305	Mar	72	3	7664	325
*Coskery's Irene	3-1	278	Mar	101	6	4286	234
Coskery's Iris	3-3	265	Mar	630	33	8605	410
*Coskery's Irma	3-7	229	Mar	481	25	5735	269
*Coskery's Isabel	3-4	100	Mar	1317	54	4095	187
s. Coskery's Grandtest		d. Coskery's Glory					
*Coskery's Islander	3-3	86	Mar	1086	46	2729	131
s. Curtiss Candy Levity Heir		d. Coskery's Casey					
Coskery's Jade	2-1	301	Mar	548	31	7853	392
Coskery's Jake	2-1	313	Mar	662	38	10161	485
Coskery's Janet	2-5	178	Mar	646	33	4552	221
Coskery's Jay	2-4	224	Mar	765	38	7223	334
Coskery's Jean	2-3	305	Feb	197	11	8179	382
Coskery's Jello	2-2	165	Mar	931	43	5768	245
Coskery's Jem	2-2	286	Mar	799	40	9081	436
Coskery's Jewel	2-2	305	Feb	280	14	9793	467
Coskery's Joy	2-1	312	Mar	449	24	9125	394
Coskery's Judy	2-2	305	Feb	494	26	10913	511
Coskery's Juliet	2-5	49	Mar	1172	53	1758	86
s. Curtiss Candy Butterfinger		d. Coskery's Day					
Coskery's July	2-3	177	Mar	1019	50	6278	301

§DAINES, C. J. & DWYTH M., CACHE MEADOW FARM, LOGAN, UTAH. ARHT

Cache Meadow Betsey	2-3	210	Feb	606	34	6277	333
Cache Meadow Caledonia	3-4	305	Mar	88	4	6760	309
Cache Meadow Clara	2-8	229	Feb	446	25	5593	269
Cache Meadow Daffodil	3-5	31	Feb	1013	52	1111	57
s. Delphi Dell Max		d. Cloverleaf Daisy's Daffodil					
Cache Meadow Decla	2-5	110	Feb	700	42	3349	174
s. Cache Meadow Ponder		d. Cache Meadow Diana					
Cache Meadow Derilla	2-4	305	Dec	337	18	9099	507
Cache Meadow LaDawn	3-7	305	Mar	63	4	5819	313
Cache Meadow Maid	2-5	268	Feb	581	27	7406	379
Cache Meadow Memory	3-4	199	Feb	593	33	6538	339
Cache Meadow Patrina	2-7	234	Feb	632	34	6489	329
Cache Meadow Rabia	2-5	279	Dec	577	34	8585	429
Cache Meadow Sweetheart	3-7	281	Dec	85	5	5604	296
Cache Meadow Valencia	3-8	305	Mar	18	1	5408	305
Cache Meadow Verda	2-3	305	Nov	60	3	9091	489
*Claudianna of Chicona	5-4	305	Nov	70	3	8857	458
Delphi Dell Adell	3-9	166	Feb	790	37	6002	312
*Delphi Dell Darling Della	5-4	148	Feb	963	51	6090	307
*Delphi Dell Della Darling	6-4	153	Feb	797	45	5637	306
*Delphi Dell Helena's Beauty	5-5	89	Feb	1283	63	4221	195
s. Delphi Dell Helen's Marvel		d. Delphi Dell Helena					
*Delphi Dell Lucky Maud	5-1	281	Dec	591	38	10463	518
*Delphi Dell Marigold	4-0	245	Feb	731	36	7453	402
*Delphi Dell Marvel Pricilla	4-3	305	Mar	16		8277	462
*Delphi Dell Marvel Ramola	4-4	208	Feb	597	25	6392	315
*Delphi Dell Max Sadie	6-8	169	Feb	824	53	7225	376
Delphi Dell Nifty Selma	4-4	305	Mar	46	2	7480	378
Delphi Dell Paula Pride	3-4	305	Mar	3		6484	385
*Delphi Dell Paulette	5-7	154	Feb	848	42	5742	296
Delphi Dell Princess Cloe	3-5	295	Dec	559	38	11367	593
Delphi Dell Sweetheart Blossom	3-3	305	Feb	515	30	10668	576
*Riverside Acres Elaine	6-3	231	Feb	629	34	8054	391
*Theo-Vale Royal Beira	3-4	305	Oct	423	21	12781	590

DILLARD, D. H., HOMEWOOD FARMS, AGRICOLA, VA. ARHT

*¶Bayville Margaret Token	3-7	158	Apr	859	49	5620	273
¶Homewood A. D. Flora	2-1	58	Apr	841	38	1653	66
s. Homewood Alton's Defiance		d. Homewood Defiance's Flora					
¶Homewood A. D. Nina	1-11	99	Apr	1082	46	3743	151
s. Homewood Alton's Defiance		d. Homewood Golden Nina					
¶Homewood Blissful Jane	2-7	147	Apr	990	52	5320	236
¶Homewood Blissful Pearl	2-4	286	Apr	665	37	8162	410
¶Homewood Bright Dolly	2-3	129	Apr	974	51	4281	198
¶Homewood Bright Dream	2-1	111	Apr	962	45	3882	169
s. Quail Roost Bright Raider		d. Prince Solomon's Dream Girl					
¶Homewood Champ's Lois Lee	2-9	297	Apr	606	32	8365	369
¶Homewood Defiance's Estell	2-11	365	Mar	54	3	10067	556
¶Homewood Defiance's Janie	2-4	144	Apr	1085	50	5473	235
¶Homewood Defiance's Linda	2-4	114	Apr	942	49	3661	170
s. Homewood Susana's Defiance		d. Homewood Chieftain's Linda					
¶Homewood Defiance's May Belle	2-4	109	Apr	941	44	3532	156
s. Homewood Susana's Defiance		d. May's Belle of Monroe					
¶Homewood Defiance's Pearl	2-3	112	Apr	963	42	3759	150
s. Homewood Susana's Defiance		d. Homewood Chieftain's Pearl					
¶Homewood Defiance's Stella	2-2	215	Apr	715	39	5925	275
¶Homewood Golden Bell	2-4	148	Apr	833	44	4399	216
¶Homewood Golden Eathel	2-4	147	Apr	946	51	5198	254
*¶Homewood Golden Kay	3-8	365	Feb	84	5	10208	566
¶Homewood Golden Ollie	2-2	66	Apr	1147	57	2327	125
s. Homewood Golden Prince		d. Mt. Meadow Ollie May					
*¶Homewood Golden Queen	4-4	233	Apr	775	41	8072	409
¶Homewood G. P. Josephine	3-3	161	Apr	980	54	5894	285
¶Homewood Lady Bliss	2-10	98	Apr	954	45	3402	153
s. Bayville Blissamost		d. Homewood Solomon's Lady P.					
¶Homewood Mary Ann	2-2	68	Apr	976	45	2195	87
s. Homewood Susana's Defiance		d. Marry Ann Frances					
¶Homewood Mary Frances	2-2	74	Apr	871	34	2164	93
s. Homewood Susana's Defiance		d. Marry Ann Frances					
¶Homewood Max's Faith	#2-1	247	Apr	460	24	6381	305
¶Homewood Raider's Della	2-3	102	Apr	979	45	3343	162
s. Quail Roost Bright Raider		d. Homewood Solomon's Suedella					
¶Homewood Raider's Dolly May	2-2	198	Apr	798	42	5550	269
¶Homewood Raider's Nina Bell	2-9	365	Feb	128	7	10116	495
¶Homewood Raider's Pauline	2-3	109	Apr	981	40	3548	150
s. Quail Roost Bright Raider		d. Annabel's Pauline					
¶Homewood Raider's Rosette	2-11	69	Apr	1074	54	2448	115
s. Quail Roost Bright Raider		d. Rose's Eathel					
¶Homewood Royal Rea	2-4	93	Mar	881	37	2652	114
¶Homewood Sequel R. Nina	1-11	70	Apr	1062	42	2325	96
s. Homewood Sequel Prince		d. Homewood Raider's Nina					
¶Homewood Sequel's Admirer	2-3	38	Apr	774	37	979	47
s. Homewood Sequel Prince		d. Homewood Raider's Admirer					
¶Homewood Sequel's G. Linda	2-5	116	Apr	1101	50	4262	180
s. Homewood Sequel Prince		d. Homewood Golden Linda					
¶Homewood Sequel's G. Queen	2-4	133	Apr	967	45	4414	194
*¶Homewood Solomon's Lady P.	5-11	305	Feb	230	13	10206	547
¶Homewood White Bliss	2-4	299	Apr	655	39	7147	394
*¶Marry Ann Frances	8-11	365	Feb	243	14	13639	669

DILLARD, D. H., OAK PARK FARM, MADISON HEIGHTS, VA. ARHT

¶Brooke's Cross Martha	6-11	261	Mar	368	22	5920	326
¶Locust Grove's Cherry Blossom	8-8	365	Jan	157	9	8914	408
¶Namreg King's Ellen	3-11	365	Mar	122	8	9724	531
¶Oak Park Beau Wanda	3-1	365	Sep	467	29	7974	447
¶Oak Park Julia Girl	3-4	305	Sep	217	9	8191	348
¶Oak Park Nancy	4-6	361	Mar	551	27	11076	490
¶Oak Park Normette	1-10	300	Mar	244	13	5901	281
¶Oak Park Pansy	3-0	305	Jan	382	21	7071	342
¶Oak Park Phillis	3-1	335	Mar	637	37	8889	450
¶Oak Park Portia	1-11	300	Mar	677	42	7704	386
¶Oak Park Riding Hood	2-11	365	Mar	486	27	10883	537

§EHRHARDT, I. MARY, LITTLETON, MASS. ARHT

Cloverluck Princess Bobolink	3-10	305	Apr	29	1	8657	391
*Eastliegh C. Lou	4-9	189	Apr	745	35	6686	304
*High Mowing Diamond Fleckie	5-5	222	Apr	503	27	6349	292

Hill Girt Emory's Cherulee	3-5	365	Mar	293	24	8636	527
Lustre of Marsh Hill Farm	2-10	187	Mar	623	29	4636	215
North Farm Tranquil's Marion	3-2	226	Apr	682	33	6006	300

§ERDMAN, MYRON E., ELMWOOD FARM, CHENOA, ILL. ARHT

Burton Lane Ojus' Sarah	2-8	365	Dec	89	5	10835	572
*Burton Lane's Supreme Paulette	4-5	305	Jan	13		10240	466
Elmwood Rosette's Norm	8-9	365	Mar	611	28	13122	606
Elmwood's Connie' Merry	5-4	265	Mar	680	32	8333	386
Elmwood's Honey Sweet	5-8	274	Mar	596	26	8200	372
*Lakewood Honeysuckle	6-10	365	Mar	362	19	10102	488
*Lindenhurst Capulet	3-11	87	Mar	992	43	3123	137
s. Boulder Bridge Capulet		d. Lindenhurst Ellen					
*Lindenhurst Janice	5-9	365	Jan	258	12	12125	568
*Lindenhurst Proud Greta	4-0	85	Mar	1047	42	3284	134
s. R. Lane's Proud Pilot		d. Lindenhurst Greta					
*Q. O. Bonnie Erlight	4-5	305	Dec	133	6	9550	394
*Q. O. Val Deedee	5-3	305	Jan	158	9	9461	401
Realane MacRigh Elva	5-4	148	Mar	709	30	4388	196
s. Meadowmere MacRigh		d. Realane Maxim Elda					

§FLADOES, HARRIET M., MEADOWMERE FARMS, MILWAUKEE, WIS. ARHT

Meadowmere Anchusa	#3-2	351	Dec	324	18	6827	332
Meadowmere Dayflower	2-3	305	Dec	330	18	6723	314
Meadowmere Godelia	#2-6	277	Dec	349	23	4980	279
Meadowmere Lobelia	#2-3	304	Jul	455	29	7499	430
Meadowmere Myrtle	#2-6	298	Dec	377	27	6269	368
Meadowmere Phlox	2-6	305	Dec	362	23	6229	332

GAYNAR, P. A., GOSHEN, N. Y. ARHT

*¶Champ's Joan	4-10	255	Mar	233	12	3728	160
¶Hamptonburgh Adam's Christeen	2-10	300	Mar	532	30	6007	300
¶Hamptonburgh Alec's Sally	#2-7	258	Feb	66	3	4331	201
*¶Hamptonburgh Andy's Agnes	3-8	255	Mar	328	22	3915	222
*¶Hamptonburgh Andy's Lulu	3-8	254	Mar	377	20	4138	206
*¶Hamptonburgh Champ's Carnation	4-5	229	Feb	248	12	3803	182
*Hamptonburgh Champ's Miriam	4-4	186	Mar	626	26	5003	191
¶Hamptonburgh Conrad's Jenny	2-6	305	Mar	338	18	5295	250
¶Hamptonburgh Duke's Elsie	2-2	301	Mar	346	21	4505	219
*¶Hamptonburgh Farms Countess	3-6	280	Mar	221	15	3879	196
¶Hamptonburgh Provost's Alice	2-6	301	Mar	270	15	3878	177
*Hamptonburgh Provost's Licodia	4-8	71	Mar	1336	58	3280	148
s. York Springs F. Provost		d. Master's Licodia Lenfestey					
*¶Hamptonburgh Provost's Lindell	4-3	257	Mar	367	17	4747	200
*Hamptonburgh Provost's Mira	3-7	215	Mar	1133	67	8166	406
*Hamptonburgh's Provost's Dell	3-8	50	Mar	1170	59	1966	98
s. York Springs F. Provost		d. Hamptonburgh Farms Adella					
Hamptonburgh's Provost Edna	2-10	81	Mar	597	30	1675	83
s. York Springs F. Provost		d. Hamptonburgh Farms Eve					
*York Springs F. Ella	5-5	147	Mar	665	29	4032	165
s. Patsy's Champ		d. Margaret of Union Brook					
*¶York Springs F. Ellanor	4-9	274	Mar	322	20	4570	224
*York Springs F. Lou	4-9	195	Mar	740	36	5542	254
*¶York Springs F. Savilla	#4-11	264	Feb	102	5	4548	218
*¶York Springs F. Sidney	4-10	305	Jan	47	2	5379	254
*¶York Springs Laura	#5-10	251	Nov	151	7	5655	254

§GILMORE, WILLIAM Y., JR., LOOKOUT VALLEY FARM, LAKE GENEVA, WIS. ARHT

*Lookout Valley Levity Victorin	3-5	305	Apr	17	1	9923	500
*Lookout Valley Levity Virtue	3-7	198	Apr	619	30	6932	330
Lookout Valley M. Beautiful	2-4	256	Apr	663	38	6542	346
*Lookout Valley M. Fairy Fantasy	3-4	305	Mar	15		9107	458
Lookout Valley M. Goldie	2-5	172	Mar	629	36	4085	224
Lookout Valley M. Poppy	2-5	52	Apr	1189	49	1976	83
s. Sterlingold Marauder		d. Lookout Valley Levity Pansy					
*Lookout Valley M Queenly	3-5	305	Feb	131	8	8430	504
*Lookout Valley M. Valerie	4-1	305	Feb	13		9964	566
Lookout Valley M. Vira	2-5	115	Apr	656	28	2786	130
s. Sterlingold Marauder		d. Virginia Fairy Queen					
Lookout Valley M. Virna	2-2	188	Apr	590	35	4359	245
Lookout Valley Victor's Sugar	2-5	305	Mar	17	1	7168	593

GOERINGER, RAYMOND, LAKE LOUISE FARM, DALLAS, PA. ARHT

*¶Brockwell Royal Faith	5-2	305	Jan	518	31	13271	696
¶Lake Louise Ariton's Charmaine	2-3	162	Mar	905	49	4973	258
¶Lake Louise Aurora Lydia	2-4	238	Mar	765	42	7138	355
Lake Louise Aurora Maid	2-3	46	Mar	1296	54	1811	76
s. Pine Manor King's Messenger		d. Rockingham Glen Mead					
¶Lake Louise Aurora Nancy	2-3	97	Mar	985	45	3505	163
s. Pine Manor King's Messenger		d. Goose Valley Nadine					
¶Lake Louise Aurora Rebecca	2-1	284	Mar	1026	55	10506	524
¶Lake Louise Brandy Rose	2-9	283	Mar	1055	61	9712	551
¶Lake Louise Coronation Queenie	2-4	365	Mar	966	60	15306	882
¶Lake Louise Count's Alice	2-5	305	Feb	313	19	8776	499
¶Lake Louise King's Dainty	2-1	160	Mar	937	50	5359	264
¶Lake Louise King's Jess	2-2	242	Mar	966	48	8558	403
*Lake Louise King's Karen	3-0	36	Mar	1487	78	1699	90
s. Lake Louise Coronation King		d. McDonald Farms King's Kinina					
¶Lake Louise King's Pandora	2-2	286	Mar	954	54	10249	528
¶Lake Louise King's Rose Bud	#2-3	287	Apr	70	3	10001	502
Lake Louise Lady Rose	2-2	59	Mar	1084	56	2021	104
s. Pine Manor Rose King		d. Lake Louise King's Lucia					
*¶Imp. Lake Louise Petite Etoile	6-11	233	Mar	1151	55	11523	535
*¶Lake Louise Superb's Camile	5-3	286	Mar	962	44	11400	548
*Lake Louise Superb's Desire	4-8	68	Mar	1385	64	2950	134
s. Douglaston Baron Superb		d. Lake Louise Knight's Tulip					
*¶Lake Louise Superb's Patti	3-7	288	Mar	1165	64	13806	684
*Lake Louise Superb's Phyllis	3-7	59	Mar	1396	70	2689	136
s. Douglaston Baron Superb		d. Imp. Lake Louise Petite Etoile					
Lake Louise Superb's Susan	4-9	56	Mar	1367	69	2438	123
s. Douglaston Baron Superb		d. Fritzlyn Val Lilith					
*¶Riegeldale Ben's Dimple	5-4	344	Mar	1001	61	14738	791

§GRAVES, MURIEL & LUITJE, HENRY & KARL, PLAINFIELD GUERNSEY FARM, HALE, MICH. ARHT

*Betty of Cloverland	5-9	365	Jan	613	37	14550	752
*Lady Bell of Cloverdale	5-11	305	Feb	207	10	11624	461
*Lady Bessie's Diania	5-8	253	Mar	514	24	7744	331
*Lady's Lula of Cloverland	4-4	267	Mar	374	18	6884	330
*Lassie of R. R. R. Farm	10-4	296	Mar	444	20	9339	396
*Patches of Cloverland	9-11	305	Jan	519	27	10251	458
*Plainfield A. Clarissa	3-3	188	Mar	663	36	5681	275
*Plainfield A. Louella	3-5	82	Mar	913	46	2882	145
s. Plainfield F. Archie		d. Lula's Lady of Cloverland					
*Plainfield A. Margaret	3-5	64	Mar	915	43	2024	96
s. Plainfield F. Archie		d. Plainfield P. Mary					
Plainfield D. Alicia	2-3	23	Mar	722	29		
s. Cowham Farm Maxine's Don		d. Ultra's S. Alpha					
*Plainfield D. Arlene	2-8	260	Mar	475	29	5837	303
Plainfield D. Lynda	2-3	130	Mar	866	33	4251	195
Plainfield D. Rosita	2-4	51	Mar	982	36	1577	58
s. Cowham Farm Maxine's Don		d. Plainfield V. Ruth					
Plainfield Fanny	2-3	174	Mar	568	28	4478	195
Plainfield Hazel	2-3	261	Mar	678	32	6984	302
Plainfield S. Daisy	2-5	335	Mar	415	28	6979	383
*Plainfield V. Ruth	4-5	110	Mar	882	38	3823	162
s. Victor of Cloverland		d. Ruby K. of Cloverland					
*Ted's Vera of Cloverland	5-5	305	Jan	140	7	9258	488
*Thum Gold Cassie	6-6	59	Mar	1445	69	2580	125
s. Samander of Royalton		d. Thum Gold Anna					
*Thum Gold Dinah	4-5	365	Jan	163	8	10686	523

GUMINA, FRANK, CASTLE BROOK FARM, FREEHOLD, N. J. ARHT

*¶Arrus Philosopher Snow Ball	3-10	365	Jan	217	15	14167	806
*¶Brian Boru Royal Diva	5-1	207	Mar	1045	42	10014	426
¶Coldspring's B. R. Sunshine	4-9	365	Apr	47	2	12677	539
¶Doreenland C. P.'s Dolphin	2-10	212	Mar	886	52	6642	346
¶Doreenland C. P.'s Fern	2-9	166	Mar	1453	68	7891	343
¶Doreenland C. P.'s Olga	3-11	113	Mar	1973	89	6659	291
s. Caumsett Performer		d. Adelaide of Willever Lake					
¶Doreenland King's Tilly	3-1	298	Mar	877	57	9824	552
¶Doreenland Orsino's Fantasy	2-11	137	Mar	1104	56	5183	248
*¶Erin's Hindsdale Alice	8-11	365	Feb	484	27	11775	560
¶Forsgate Philosopher's Della	2-4	86	Mar	1109	57	3042	153
s. Langvalley Levity Philosopher		d. Ideal's Champ's Della					
¶Forsgate Philosophers Genevive	2-4	135	Mar	981	50	4370	221
¶Forsgate Stimulus Madge	2-5	63	Mar	1603	66	3126	134
s. Caumsett Stimulus		d. Meadowbrook Alert's Madge					
¶Green Acres Dauphin's Girl	2-2	121	Mar	930	52	3691	179
¶Green Acres Mac's Diana	2-7	212	Mar	1104	59	7757	382
¶Green Acres May Rose	2-5	212	Mar	1116	55	8934	418
*¶High Mowing Victor's Gracey	3-4	365	Jan	425	26	14050	719
*¶Hillview's Colonel's Jeri	3-10	72	Mar	1253	69	3025	153
s. Hillview's Colonel		d. Viola of Twin Spruce					
¶Hunthill Starlight	3-2	365	Apr	93	6	11309	663
¶Ideal's Jubilee's Maybella	2-8	346	Feb	538	30	10338	537
*¶Ideal's Warrior's Susie	5-5	137	Mar	1455	66	6720	362
s. Ideal's Warrior		d. Ideal's Claremont's Susie					
¶Jessie's Peerless Clover	8-6	365	Mar	20		14142	619
¶Justa Farm Philotterie	3-5	98	Mar	1162	57	4125	180
s. Applebrook's Don Juan		d. Fairlawn Philotterie					
*¶Langwater C. Lura	4-5	365	Mar	301	16	11176	494
¶Locust Grove H. Georgia	2-9	365	Jan	630	34	12927	627
¶Modeel Hoagie's Rose S.	4-5	23	Mar	1078	48		
s. Modeel Rose Hoagie		d. Modeel Perky's Rose S.					
¶Modeel Melvin's Ramona	3-5	365	Jan	331	19	14119	691
¶Modeel Palotterie's Dolly	2-3	107	Mar	1034	53	3510	170
s. Palotterie Royal Actor		d. Namreg's E. Dolly					
¶Modeel Palotterie's Rosy	2-4	47	Mar	1028	52	1505	75
s. Palotterie Royal Actor		d. Modeel Melvin's Rosanna					
Modeel Prestige's Luna	2-3	305	Mar	342	18	7942	404
¶Modeel Rosy	2-3	69	Mar	1055	47	2225	95
s. Curtiss Candy Noble Curtiss		d. Modeel Perky's Rose S.					
¶Morrow's Spray	4-2	212	Mar	1299	67	10231	499
¶Pinebrook Royal's Sunie	3-3	365	Feb	153	8	11648	488
*¶Twin Rocks Lady's Maid	6-11	141	Mar	1108	66	6390	328
¶Uplands Garnet Queen	2-5	159	Mar	1213	55	6366	280
¶Uplands Horseshoe Reba	2-3	365	Mar	273	16	10068	532
¶Uplands Sequel Flare	2-7	29	Mar	1129	49		
s. Uplands Golden Flare		d. Eastover's Sequel Gem					
¶Uplands Watchful Jaina	2-3	160	Mar	972	44	6114	261
*¶Welcome In McK. Buttercup	4-11	365	Jan	377	21	12900	595
*¶Welcome In McK. Luetta	6-9	298	Mar	1463	68	15120	667
*¶Welcome In McK. Maggie	3-6	365	Jan	584	30	11778	962
*¶Witchwood H. Lenore	4-3	165	Mar	1181	56	6729	326

§GUSTAFSON, ALFRED N., FARELANDE FARM, WHITFORD, PA. ARHT

Farelande B. Pauline	2-3	96	Mar	806	35	2879	119
*Farelande Ellen	#3-3	216	Feb	184	10	5536	330
*Farelande Nancy	4-4	222	Mar	533	29	6067	296
Farelande Noble Patricia	2-5	267	Mar	599	34	6116	302
Farelande Noble Starlight	2-4	108	Mar	927	41	3650	171
*Farelande Rose Marie	5-9	260	Mar	391	17	7414	308
*Farelande Sally	6-1	365	Mar	262	15	9205	456

HAMPTONBURGH FARMS, INCORPORATED, GOSHEN, N. Y. ARHT

*¶Glenburnie Washington's Opal	#6-0	344	Nov	127	6	8463	355
Hamptonburgh Adam's Annamaid	2-11	126	Mar	514	29	2437	127
s. Horse Shoe F Adam		d. Chasmary's Annabelle					
Hamptonburgh Adam's Gem	4-1	45	Mar	995	43	1569	71
s. Horse Shoe F Adam		d. Hamptonburgh Farms Dottie					
*Hamptonburgh Adam's Judy	4-5	248	Mar	340	15	4263	183
*¶Hamptonburgh Adams Louise	4-6	305	Mar	216	11	5985	268
*Hamptonburgh Adam's Twinkle	4-9	211	Mar	494	29	4276	227
¶Hamptonburgh Adam's Vallery	2-5	305	Mar	146	7	4433	215
¶Hamptonburgh Farm Adam Colleen	2-4	291	Mar	416	22	5115	254
*¶Hamptonburgh's Adam's Evelyn	6-9	291	Mar	549	29	6206	275
¶Hamptonburgh's Alec's Jo Ann	2-10	276	Feb	351	19	4511	208
*¶Hamptonburgh's Conrad's Faith	3-1	283	Mar	235	14	3492	169
*Hamptonburgh's Ruby	5-5	113	Mar	786	38	3265	143
s. Dolly's Conrad		d. Ideal's Jenny's Rubina					
*Horse Shoe Bailiff's Ann	11-5	79	Mar	1392	68	3965	190
s. Provost's Bailiff		d. Horse Shoe F. Aura					
*Ideal's Jenny's Rubina	11-10	305	Feb	532	26	7799	329
*¶Steele Hill Eloise	10-11	305	Dec	65	4	7975	367
*¶Twin Oaks Farm Carol	#8-11	237	Dec	93	5	5298	250

*Valerian's July Eve	9-4	126	Mar	931	37	4534	180
s. Douglaston Lord Valerian		d. Duke's Eve					
*¶Wood Ford Dendolyn	14-1	365	Mar	298	13	9161	426

§HAWKINS, J. E., SHADY REST GUERNSEY FARM, MIDLOTHIAN, VA.
ARHT

*Martin's Princess Pauline	8-10	191	Mar	596	31	5807	302
*Shady Rest Pharoah's Barbara	3-8	293	Mar	970	45	10972	493
Shady Rest Royal Dan's Flora	3-3	270	Mar	821	39	8156	368

§HENSLEE, EDWARD B., HENSLEE FARMS, KINGSTON SPRINGS, TENN.

*Avalawn Plenty	4-4	169	Jan	1140	66	7311	379
s. Avalawn Norwood		d. Avalawn Primrose					
*Bellaroyal of Aldarra	6-6	163	Mar	1375	53	8221	345
*Blair's Rest Lady Linda	4-10	304	Mar	1063	61	11874	610
*Butterton Master's Laurine	6-8	121	Mar	1650	65	6671	261
s. Western Glow Master		d. Butterton Holliston Luella					
*Gardenville Convoy's Bessie	8-8	212	Mar	1192	60	9466	497
*Glengeran Leader's Cecilia	4-8	305	Apr	86	3	14065	630
*Grain Meadow Oberland's Bess	4-5	301	Feb	992	48	12560	558
*Graysmarsh Princess Kathaleen	4-4	305	Mar	210	10	11496	604
Henslee Farms D. Holly	2-7	224	Mar	1030	47	7814	313
Henslee Farms D. Listen	3-7	175	Mar	788	37	5288	226
*Henslee Farms G. Lavina	7-9	121	Mar	1079	53	5418	235
s. Langwater Sir Galahad		d. Chasmary's Lavender					
*Henslee Farms G. Nona	7-11	135	Mar	1405	57	7332	292
*Henslee Farms Lady Beauty	4-5	151	Mar	1070	52	5718	280
*Henslee Farms Lady Bertha	5-5	302	Mar	542	32	9917	481
*Henslee Farms Lady Bunny	#6-5	352	Jan	181	9	10322	466
*Henslee Farms Lady Marguerette	5-3	263	Mar	615	31	8917	394
*Henslee Farms Leading Lady	4-5	49	Mar	1258	60	1982	95
s. McDonald Farms S. Leader		d. McDonald Farms Pre Karen					
Welcome In Clara Charlet	2-4	243	Mar	833	36	7590	322
*Western Glow Duchess O'War	4-10	28	Mar	1414	69		
s. Western Glow Man O'War		d. Western Glow Butterfat Duchess					
Western Glow Fame's Virtue	2-3	365	Feb	611	27	15190	635
*Windale Dinstinctor's Joyous	5-4	365	Feb	17		15233	636

HERBENER, HENRY, LUSH ACRES, REHOBOTH, MASS. ARHT

¶Birchfield N Gayanna	2-5	365	Jan	85	5	10506	563
¶Bondwick's Ruth	3-2	158	Apr	1361	68	7912	349
*¶LushAcres Boswell's Favor	3-5	365	Jan	453	27	11762	590
*¶LushAcres Boswell's Janie	3-7	211	Apr	704	41	6907	368
¶LushAcres Boswell's Lillian	2-5	160	Apr	986	51	6040	301
¶Lush Acres Boswell's Lizzy	3-0	212	Apr	986	55	8031	413
s. Horse Shoe Conrad's Boswell		d. Aldrich Farm Dawn Rose					
¶LushAcres Boswell's Maria	2-3	365	Jan	540	33	9719	525
¶LushAcres Boswell's Marie	2-9	235	Apr	934	52	8805	419
¶LushAcres Boswell's Model	2-8	253	Apr	920	40	8351	341
¶LushAcres Boswell's Myrna	2-8	227	Apr	862	52	6977	375
¶LushAcres Boswell's Netty	2-6	235	Apr	956	52	8812	438
¶LushAcres Boswell's Peach	2-10	88	Apr	1129	50	3535	160
s. Horse Shoe Conrad's Boswell		d. Fanning Field's Maxim Ludy					
¶LushAcres Boswell's Ronda	2-4	121	Mar	1149	59	4691	240
s. Horse Shoe Conrad's Boswell		d. C. F.'s Golden Slippers					
*¶LushAcres Hermes Julie	3-8	136	Apr	1175	72	5934	299
s. Northern F Hermes		d. LushAcres Boswell's Bessy					
*¶LushAcres Hermes Kitty	3-4	175	Apr	1127	62	7435	365
s. Northern F Hermes		d. Aldrich Farm Star Bright					
¶LushAcres Hermes' Merle	2-8	242	Apr	544	36	6729	381
¶LushAcres Hermes' Molly	2-8	226	Apr	1122	62	9441	473
¶LushAcres Hermes' Naomi	2-7	248	Apr	945	51	8521	385
¶LushAcres Hermes' Nelly	2-7	246	Apr	1034	52	9548	430
¶LushAcres Hermes' Norah	2-7	225	Apr	1149	65	9833	497
¶LushAcres Hermes' Nymph	2-10	120	Apr	1067	45	4315	192
s. Northern F Hermes		d. Bailiwick Lakme Royal					
¶LushAcres Hermes' Patty	2-5	241	Apr	965	57	8495	445
¶LushAcres Hermes' Peggy	2-8	124	Apr	1160	65	4902	246
s. Northern F Hermes		d. LushAcres Boswell's Coral					
¶LushAcres Hermes' Poppy	2-5	186	Apr	947	49	6724	295
¶LushAcres Hermes' Ruthy	2-4	102	Apr	1129	48	4130	165
s. Northern F Hermes		d. Northern Nancy					
*¶Northern Conrad's Delise	3-4	196	Apr	865	56	6675	362
*¶Partridge Predictor's Pheasant	5-8	145	Apr	775	40	5802	289
s. McDonald Farms Predictor		d. Caumsett Ocean Angela					

§HOLCOMB, ROBERT E. & EARL W., GREENE, N. Y.

Holcomb's Daffodil	3-2	241	Mar	525	30	6157	352
Holcomb's L. Hazel	2-4	39	Mar	1220	51	1480	62
s. McDonald Farms Le Ptolemy		d. Holcomb's M. Hattie					
*Holcomb's M. Clarrisa	4-4	38	Mar	1599	66	1907	79
s. McDonald Farms B. B. Magistrate		d. Queen's Peerless Charity					
Holcomb's M. Gayle	2-3	240	Mar	738	37	6367	311
Holcomb's M. Leona	2-5	251	Mar	736	34	7213	316
Holcomb's M. Mona	2-1	305	Dec	720	34	9671	408
Holcomb's N. Leslie	2-5	279	Mar	808	38	8208	368
*Queen's Peerless Charity	9-5	53	Mar	1584	62	2674	99
s. Tarbell Farms Peerless Cyril		d. Caesar's King's Queen					

HOPPER, EARLE B., SADDLE RIVER, N. J. ARHT

*¶Fairlawn Actor's Marilyn	4-10	290	Mar	1055	60	14639	711
*Fairlawn K. Laurel	3-4	49	Mar	1308	55	2087	92
s. Fairlawn H. Eastern King		d. Fairlawn Peer's Holly					

§HUFFMAN, R. O., PRECEDENT FARMS, MORGANTON, N. C. ARHT

Precedent Peerless Amanda	2-11	80	Mar	1090	51	2702	125
s. Nyala Prince's Improver		d. Woodside Herman's Wanda					
*Precedent Peerless Lady	4-5	88	Mar	949	44	2836	130
s. Nyala Prince's Improver		d. Traxler's Maxim Lass					
*Precedent Peerless Lovely	4-4	84	Mar	1001	45	2767	120
s. Nyala Prince's Improver		d. Woodside Herman's Linda					
*Riegeldale Princess Jane	4-8	99	Mar	659	27	2532	103
s. Riegeldale Ben's Crown Prince		d. Skuggek's Lady Jane					

§KELLEY, JAMES E., SPRUCE SHADOWS FARM, MINNEAPOLIS, MINN.
ARHT

Knollhurst Ilene	2-1	365	Dec	14		7342	419
Knollhurst Iola	2-3	365	Jan	393	23	7979	380
Meadow View Connie May	2-8	234	Apr	561	31	5298	265
*Pine Ridge Quill	4-2	206	Apr	900	49	7205	346
Spruce Shadows Abundance	2-11	246	Apr	667	40	6359	334
Spruce Shadows Admiration	2-9	365	Dec	432	23	10576	514
Spruce Shadows Barbee	2-3	281	Apr	622	38	6886	367
Spruce Shadows Birdie	2-2	208	Apr	871	43	6716	322
*Spruce Shadows Bountiful	2-3	305	Feb	562	29	10036	458
Spruce Shadows Breeze	2-2	305	Jan	320	18	7514	327
*Spruce Shadows Corrinne	3-6	267	Apr	653	40	7746	416
Spruce Shadows Illaria	2-2	56	Apr	985	45	1766	79
s. Boulder Bridge Olympus		d. Knollhurst Ilaria					
Spruce Shadows Irene	2-1	128	Apr	1055	52	4530	215
s. Boulder Bridge Olympus		d. Knollhurst Irene					
Spruce Shadows P. Brownie	2-1	193	Apr	689	39	5123	270
Spruce Shadows St. Blessing	2-3	228	Apr	440	25	4871	251
Spruce Shadows St. Buxom	2-3	278	Apr	616	36	6863	380

§KEPPLE, GAROLD L. & GETZ, SAM J., GER-GAR GUERNSEYS,
TREMONT, ILL. ARHT

Ger Gar Chiefs Diamond	1-11	90	Mar	568	30	1838	93
s. Curtiss Candy Chief Justice		d. Hi-View Crystal					
Ger-Gar Chief's Sara	2-1	197	Mar	618	34	5059	267
Ger-Gar High Beth	#2-0	304	Sep	547	29	7782	418
*Ger-Gar High Beth	2-11	130	Mar	713	34	4626	219
s. McDonald Farms High Oberon		d. Ger-Gar Levity Buttercup					
Ger-Gar High Beverly	#2-4	236	Nov	264	20	4468	274
Ger-Gar High Helen	2-1	90	Mar	793	35	2529	113
s. McDonald Farms High Oberon		d. Ger-Gar Magistrate's Fanny					
*Ger-Gar Levity Butterfly	5-0	73	Mar	1095	57	2794	153
s. Curtiss Candy Levity Paul		d. Rosymorn Hero's Bluebelle					
*Ger-Gar Levity Janet	5-5	87	Jan	1122	59	3403	193
s. Curtiss Candy Levity Paul		d. Ger-Gar Pride's Jane					
*Ger-Gar Magistrate's Fanny	4-4	42	Mar	1067	51	1457	70
s. Curtiss Candy Magistrate		d. Ger-Gar Blossom's Daffodil					
*Ger Gar Magistrate's Graceful	4-4	86	Mar	1245	55	3809	168
s. Curtiss Candy Magistrate		d. Ger-Gar Glamour's Gladys					
*Ger-Gar Magistrate's Lucille	4-1	209	Mar	526	31	4661	283
*Ger-Gar Magistrate's Pride	4-1	236	Mar	645	34	7164	352
Ger Gar Magistrate's Queenie	4-1	175	Mar	697	37	5398	264
*Ger-Gar Magistrate's Shirley	4-1	220	Mar	555	28	5820	279
*Ger-Gar Rose Blossom	9-8	284	Mar	573	37	7575	442
*Gloria of Orchard Glen	5-8	251	Mar	768	47	8646	471
*Hi-View Betty Lue	4-3	305	Dec	175	10	10525	543
*Hi-View Betty Lue	5-4	51	Mar	1165	60	1906	98
s. Rosymorn Beth's Glamour		d. Kepple Acres Sue					
*Rosymorn Glamour Susie	7-6	243	Mar	553	28	6153	293
*Rosymorn Hero's Bluebelle	11-5	270	Mar	447	27	7126	391

KIMBERLY, JOHN R., ESKDALE FARM, TRYON, N. C. ARHT

*Basquaerie Gay Rosalind	11-0	96	Apr	1164	54	4233	186
s. Green Meads Gay Defender		d. Thatch Meadow Rosalie					
¶Eskdale Baron's Beauteana	3-4	288	Apr	966	49	10335	511
Eskdale Baron's Dawn	2-8	304	Mar	728	44	9124	470
Eskdale Baron's Stella	2-9	242	Apr	622	35	5770	331
Eskdale Baron's Wanda	2-4	305	Jan	84	4	8281	383
Eskdale Ben's Faye	2-4	123	Apr	710	34	3246	164
s. Riegeldale Ben's Bright Lad		d. Eskdale Noah's Favor					
Eskdale Ben's Josie	2-8	128	Apr	636	33	3204	170
s. Riegeldale Ben's Bright Lad		d. Eskdale Camille's Josephine					
Eskdale Ben's Sadie	2-5	242	Apr	452	28	4918	270
*¶Eskdale Drene's Mary	4-7	169	Apr	1398	68	8807	414
s. Golden Grange Drene		d. Beauty of Connemara Farms					
*Eskdale Glamor's Grace	9-1	108	Apr	1152	51	4663	198
s. Liberty's Cid		d. Corium Dale's Glamor					
*¶Eskdale Lad's Favorite	7-10	350	Apr	789	42	13397	700
¶Eskdale Major's Butterfly	2-9	96	Apr	992	52	3196	169
s. Eskdale Maxim Noah's Major		d. Eskdale Maxim Noah's Buttercup					
*¶Eskdale Maxim Annetta	6-1	190	Apr	1210	53	8269	393
s. Fanning Field's Maxim Nolan		d. Kootem Farm Maxim Annette					
*¶Eskdale Noah's Erma	3-4	364	Apr	970	51	12799	690
*¶Eskdale Noah's Ila	5-3	365	Mar	308	17	15993	751
*¶Eskdale Noah's Patricia	4-10	343	Apr	1086	58	14847	791
*¶McDonald Farms Her Lida	8-5	83	Apr	1636	72	4473	207
s. McDonald Farms Heritor		d. Raemelton Corking Lida					

§KJOME, OLAF J. & SONS, VALLEYLAND FARM, SPRING GROVE, MINN.
ARHT

*Alford Noceleau's Colette	12-8	114	Feb	903	37	4226	168
s. Boulder Bridge Noceleau		d. Adelle's May Rose Cora					
Boulder Bridge C. Adelaide	4-4	305	Jan	443	23	8155	403
*Boulder Bridge F. Agate	5-7	112	Feb	949	45	4192	188
s. Boulder Bridge Forester		d. Boulder Bridge Worthy					
*Boulder Bridge L. Bittersweet	4-3	125	Feb	738	34	4004	172
s. Boulder Bridge Lucero		d. Boulder Bridge Worthy					
*Lorette of Shady Lawn	5-3	301	Feb	465	22	8516	375
*Martha of Boulder Bridge	15-11	264	Feb	478	24	6906	361
Valleyland Blossom	2-1	36	Feb	856	46	1067	58
s. St. Albans Grandee Count		d. Valleyland Fern					
*Valleyland Bluebell	8-6	61	Feb	1159	42	2485	90
s. Boulder Bridge Oracle		d. Boulder Bridge Orilla					
*Valleyland Buttercup	6-2	304	Feb	439	22	8509	358
*Valleyland Dairymaid	7-11	300	Feb	519	28	9805	445
*Valleyland Daisy	7-3	141	Feb	706	31	4987	252
s. Boulder Bridge Oracle		d. Olita of Boulder Bridge					
Valleyland Emerald	2-3	113	Feb	694	32	3001	130
s. Flying Horse Lute's Colonel		d. Boulder Bridge F. Agate					
Valleyland Flower	2-2	305	Dec	64	4	6380	318
Valleyland Gentle	2-3	365	Dec	318	17	8794	424
Valleyland Iris	2-1	305	Dec	99	4	8999	389
*Valleyland Lucy	#4-5	261	Nov	169	7	7886	295
Valleyland Monogirl	2-3	305	Dec	312	18	8628	422
*Valleyland Olita	4-1	252	Feb	386	21	6089	287
*Valleyland Pollyanna	5-10	194	Feb	744	34	6186	281
Valleyland Rose	2-9	209	Feb	467	23	4548	219
Valleyland Skylark	2-5	183	Feb	425	21	3473	167

§KLEINHANS, JOSEPH B., DR. KLEINHANS FARM, HERBSTER, WIS.
ARHT

*Gardenville Melody Daisy	8-1	304	Feb	325	20	7935	381
*Lockshore King's Pan	7-0	304	Feb	342	20	8299	392

Troutwater K. M. Benira	2-3	295	Mar	368	23	5033	266
Troutwater K. M. Callara	2-4	121	Mar	580	28	2804	137
s. Troutwater K. Melody of Dr. K.		d. Kenmar Hills Prediction Calla					
Troutwater K. M. Caroline	3-5	365	Mar	128	7	7794	380
Troutwater K. M. Lida	3-1	107	Mar	826	38	2987	136
s. Troutwater K. Melody of Dr. K.		d. Troutwater K. Calita of Dr. K.					
Troutwater P. Nita	3-1	365	Feb	122	7	7382	426
Troutwater P. Vamira	3-4	305	Feb	277	14	7690	363

§KRAUTER, FLOYD, KINGSTON SPRINGS, TENN.

Colby's El Manita	2-0	301	Mar	593	34	8186	396

KURZROK, RAPHAEL & FELIX, APPLEDORE FARM, SOUTHBURY, CONN. ARHT

Appledores Bernice	2-4	224	Apr	557	25	5157	263
Appledore's Deborah	2-3	78	Apr	761	42	2351	122
s. Langwater Phil		d. Law-Will Royal Pet					
Appledore's Edna	2-3	63	Apr	1123	48	2325	102
s. Greenway Cavalier		d. Hero's Quoexin Mignonette					
Appledore's Joyce	2-5	285	Apr	583	32	8310	401
Appledores Kathy	2-9	305	Mar	342	18	7567	374
Appledores Margot	#2-4	287	Dec	163	10	6537	315
Appledore's Mollie	2-1	61	Apr	1038	40	2192	99
s. Fairlawn Actor's Bandmaster		d. Pharos Watchman's Phyllinea					
Appledore's Phoebe	2-5	65	Apr	981	40	2163	103
s. Rosewald Honora's Prince		d. Maybrook Joanne					
Appledore's Portia	2-5	48	Apr	1016	44	1588	69
s. Greenway Cavalier		d. Ben Tulloch Mistletoe					
Appledore's Rose	2-6	242	Apr	594	30	6807	342
*Boulder Knoll Bft. St. Cecelia	4-5	365	Feb	390	19	15050	642
Donniebrook's Nurse	5-3	365	Jan	442	30	11917	601
*Donniebrook's Question	3-6	65	Apr	1797	79	3629	175
s. Lincoln Thunda		d. Donniebrook's Mistress					
Donniebrook's Quota	2-9	291	Apr	420	24	6579	355
Donniebrook's Quotient	2-4	365	Apr	350	18	9596	450
*Flying Horse General Bluebell	4-7	359	Apr	542	28	10488	515
Glenburnie Warrior's Calm	2-11	163	Apr	909	48	5458	283
s. Glenburnie King Warrior		d. Calm of Glenburnie					
Grassland Hiwood Dewstell	2-5	365	Apr	399	21	11073	528
*Laurel Locks Jane	7-2	365	Apr	247	14	10786	595
Law-Will Bonny Eunice	2-4	267	Apr	547	28	7285	322
*Law-Will Bright Pet	5-4	365	Feb	720	39	16945	715
*¶Law-Will Bright Pet	6-6	15	Apr	942	41		
s. Law-Will Royal Banner		d. Law-Will Royal Pet					
Law-Will Countess Cleo	2-4	305	Feb	168	9	5410	298
Law-Will Countess Gem	2-5	365	Jan	437	20	11379	469
Law-Will Lady Mary	3-5	365	Apr	179	8	11018	441
Law-Will Phil-Armine	2-2	305	Jan	250	12	9769	429
*¶Law-Will Phil-Armine	3-3	18	Apr	833	43		
s. Langwater Phil		d. Law-Will Royal Arbutus					
*Law-Will Royal Ethel	3-4	365	Feb	97	5	8753	405
*Law-Will Royal Grace	3-5	91	Apr	1056	45	3825	165
s. Langwater His Honor's Talisman		d. Law-Will Peerless Georgie					
Law-Will Royal Melissa	3-5	305	Jan	362	19	8541	418
*Law-Will Royal Pet	7-11	365	Mar	51	2	15578	643
*Surprise of Sunny Lea	11-9	279	Apr	523	23	7642	340

§LARKIN, HARRY H., OLD MEADOW FARM, ORCHARD PARK, N. Y.

Bondwick's Verna	6-11	305	Apr	70	3	8114	395
Delwake G. H. Pakeen	4-7	150	Apr	1172	49	6995	343
s. Gwynllan Hardwick		d. Delwake Molly					
Delwake Governor's Hazelette	#4-9	284	Apr	343	18	8078	439
Locust Grove I. Ultra	#7-2	238	Feb	128	7	5457	257
Old Meadow Bernice	3-8	91	Apr	1270	49	4294	170
s. Locust Grove H. Actor		d. Locust Grove I. Ultra					
Old Meadow Della	3-11	305	Feb	447	24	8889	406
Old Meadow Glorious	5-5	145	Apr	1109	53	6422	320
s. Locust Grove H. Actor		d. Sterling Glorious					
Old Meadow Hopeful	2-10	208	Apr	758	33	5951	294
Old Meadow Iona	3-11	46	Apr	1177	53	1754	83
s. Locust Grove H. Actor		d. Locust Grove I. Iona					
Old Meadow Jenaveve	4-6	153	Apr	873	38	5765	275
s. Locust Grove H. Actor		d. Sterling Jinny					
*Old Meadow Jinny	5-8	99	Apr	1063	43	3784	166
s. Locust Grove H. Actor		d. Sterling Jinny					
Old Meadow Joy	2-4	305	Jan	84	5	8650	430
Old Meadow Netoria	3-1	58	Apr	1459	51	2834	111
s. Locust Grove H. Actor		d. Locust Grove I. Netoria					
Old Meadow Poppy	3-6	201	Apr	833	36	6326	284
Old Meadow Sweetheart 2d	3-5	73	Apr	1219	50	3305	152
s. Hominy Hill Draftsman		d. Old Meadow Sweetheart					
Sterling Janice	#7-5	245	Feb	132	7	6978	327
Sterling Jinny	7-9	234	Apr	647	31	7938	377
Sterling Poppy	#6-11	286	Feb	106	6	6693	300

§LEBEIS, WALTER A., TUCK-A-WAY FARM, CHIPPEWA FALLS, WIS. ARHT

Luxerin Matchless Fatima	3-11	161	Mar	783	47	5182	276
Tuck-A-Way Caroline	2-4	305	Mar	69	3	6397	319
Tuck-A-Way Dawnette	2-4	198	Mar	561	28	4617	208
Tuck-A-Way Edith	2-4	305	Mar	235	14	6063	315
Tuck-A-Way Faithful	2-3	272	Jan	414	27	5529	318
Tuck-A-Way Hopeful	#2-2	303	Feb	203	12	6906	383
Tuck-A-Way Pert	2-2	90	Mar	795	42	2487	131
s. Meadow Lodge General Squire		d. Tuck-A-Way Queen Petite					
Tuck-A-Way Princess	2-11	119	Mar	826	42	3715	152
s. Meadow Lodge General Squire		d. Tuck-A-Way Lady Primrose					
*Tuck-A-Way Queen Della	4-7	86	Mar	989	52	3021	158
s. Meadow Lodge King's Matador		d. Tuck-A-Way Dimple					
Tuck-A-Way Rita	1-11	257	Mar	455	26	4858	236
Tuck-A-Way Rosette	3-8	75	Mar	1267	57	3156	143
s. Langwater Don		d. Rose Bud of Acre Fair					
Tuck-A-Way Viola	2-4	305	Feb	117	7	5659	298

§LEE, ROBERT C., LEE FARMS, FAR HILLS, N. J. ARHT

*Commodore Leeder Chloe-Lee	4-9	190	Feb	685	37	5580	260
*Commodore Leeder's Actress-Lee	6-9	305	Jan	346	17	9838	390
*Commodore Leeder's Agnes-Lee	6-10	255	Dec	621	35	9023	457
*Commodore Leeder's Alice-Lee	7-2	282	Dec	746	35	10745	500
*Commodore Leeder's Beth Lee	#5-6	300	Feb	235	13	10257	496
*Commodore Leeder's Carolyn Lee	5-7	199	Feb	616	31	6379	287
*Commodore Sampson Clover-Lee	4-8	199	Feb	575	30	6076	288
*Commodore Sampson Jane Lee	4-3	186	Feb	295	15	3746	173
*Commodore Sampson Noel Lee	4-7	90	Feb	907	41	3107	135
s. Commodore Sampson Lee		d. Commodore Billy's Aida-Lee					
Commodore Secundus Beckey Lee	#3-3	334	Feb	705	44	10878	548
Commodore Secundus Bell Lee	2-2	269	Feb	540	26	6166	278
*Commodore Secundus Diane Lee	4-0	184	Feb	461	24	4090	201
Commodore Secundus Freda Lee	2-10	261	Feb	689	35	7255	345
Commodore Secundus Lady Lee	#2-10	304	Dec	14		6998	383
Commodore Secundus Mary Lee	2-8	258	Dec	622	42	6946	385
Commodore Secundus Nell Lee	2-1	261	Feb	240	13	4230	199
Sterling Theda	2-10	305	Dec	566	29	8430	405
*Thespian's Viola	#12-10	334	Feb	740	38	11854	554
*Two Brooks May	10-5	342	Feb	561	28	11749	510

§LIEB, GEORGE C., LIEBLUND FARM, STILLWATER, PA. ARHT

Brooke's Cross Barbara Ann	2-9	194	Mar	813	40	5435	252
Haven Hill H. Lassie	4-0	58	Mar	1557	61	2778	120
s. Fairlawn Performer's Honor		d. Stronghold Count's Lassie					
Klondike Premost Rosebud	4-5	290	Mar	723	40	10281	509
Lake Louise Aurora Goldie	2-4	78	Mar	1099	48	2855	131
s. Pine Manor King's Messenger		d. Goldie of Beech Wood Farm					
Lake Louise Aurora Winkie	2-5	165	Mar	873	40	4979	230
Lake Louise King's Candie	2-2	113	Mar	820	43	3030	155
s. Lake Louise Coronation King		d. Imp. Candie's Isabelle					
Leeside Noble Lue	4-2	304	Mar	578	29	9798	419
Leeside Southern Cleopatra	4-5	189	Mar	716	40	5624	309
Leeside Southern Corella	6-7	132	Mar	1005	50	4735	239
Leeside Southern Patty-Jane	5-8	281	Mar	588	35	8442	434
Leeside Southern Vidette	4-8	305	Mar	298	19	9501	536
Locust Grove Melinda's Lynn	2-4	103	Mar	881	47	2990	157
s. Sterlingold Melinda's Majesty		d. Locust Grove P. Lassie					
Sonesta Majestic Oriole	2-9	96	Mar	1080	51	3319	154
s. Basquaerie Melba's Majestic		d. Sun-Blest Farms Orchid					
Sterlingold Rosebriar	5-2	212	Mar	852	45	7959	383
Wilgorlan Farms Carol	6-3	187	Mar	709	44	6003	346

LOYD, FRANK STONE, LAUREL CLIFF FARM, MONROE, VA. ARHT

¶Laurel Cliff Adrienne	3-5	124	Mar	1087	50	4649	202
s. Nate Sequel of Laurel Cliff		d. Cora of Laurel Cliff					
*¶Laurel Cliff Blanche	9-1	305	Jan	42	1	11549	506
*¶Laurel Cliff Blanchette	7-5	216	Mar	950	50	8128	411
*¶Laurel Cliff Carolyn	5-5	223	Mar	925	52	7891	399
*¶Laurel Cliff Empress	5-11	208	Mar	804	40	6982	331
¶Laurel Cliff Gracette	2-4	305	Jan	478	24	9223	450
*¶Laurel Cliff Infanta	3-6	62	Mar	1454	76	2993	148
s. Nate Sequel of Laurel Cliff		d. Laurel Cliff Ilarae					
¶Laurel Cliff Jeannette	#2-7	300	Nov	613	35	9451	431
¶Laurel Cliff Karenette	2-5	293	Mar	790	42	8548	394
*¶Laurel Cliff Katrina	#3-3	281	Jan	110	6	6571	303
¶Laurel Cliff Fen Bunny	2-2	83	Mar	1220	47	3226	122
s. Laurel Cliff Kenneth		d. Laurel Cliff Miss Bunny					
¶Laurel Cliff Ken Mabel	2-3	116	Mar	1185	54	4502	189
s. Laurel Cliff Kenneth		d. Laurel Cliff Miss Mabel					
¶Laurel Cliff Ken Neta	2-3	73	Mar	1327	53	3008	120
s. Laurel Cliff Kenneth		d. Laurel Cliff Miss Neta					
¶Laurel Cliff Ken Sylvia	2-3	116	Mar	1263	49	4824	188
s. Laurel Cliff Kenneth		d. Laurel Cliff Miss Sylvia					
*¶Laurel Cliff Laurette	3-7	304	Jan	648	30	10044	436
*¶Laurel Cliff L. Carolyn	3-4	155	Mar	888	41	6121	275
*¶Laurel Cliff L. Leila	3-3	151	Feb	846	34	4982	195
*¶Laurel Cliff Loretta	#3-10	297	Jan	218	10	6809	280
*¶Laurel Cliff L. Wanita	3-11	297	Mar	1059	51	12428	539
¶Laurel Cliff Miss Bertha	3-5	69	Mar	1485	65	3425	140
s. Western Glow Achievement		d. Laurel Cliff Bess K.					
¶Laurel Cliff Miss Bess	2-3	123	Mar	1060	47	4487	186
s. Western Glow Achievement		d. Laurel Cliff Bess K.					
*¶Laurel Cliff Miss Charlotte	5-6	210	Mar	1117	48	9178	368
¶Laurel Cliff Miss Drucy	2-7	73	Mar	1305	56	2919	116
s. Western Glow Achievement		d. Laurel Cliff Drucilla					
¶Laurel Cliff Miss Eunice	2-7	137	Mar	1155	48	5466	215
s. Western Glow Achievement		d. Laurel Cliff Emily					
¶Laurel Cliff Miss Flo	3-3	141	Mar	1321	62	6806	293
s. Western Glow Achievement		d. Laurel Cliff Frieda					
¶Laurel Cliff Miss Francess	2-7	26	Jan	775	37		
s. Western Glow Achievement		d. Laurel Cliff Alicia					
*¶Laurel Cliff Miss Irma	3-4	76	Mar	1400	60	3531	148
s. Western Glow Achievement		d. Laurel Cliff Irma K					
*¶Laurel Cliff Miss Jenny	3-3	177	Mar	964	45	6697	285
*¶Laurel Cliff Miss Jessica	4-8	305	Dec	258	15	10134	486
*¶Laurel Cliff Miss Jocelyn	5-0	42	Mar	1564	70	2035	91
s. Western Glow Achievement		d. Laurel Cliff Josanne					
*¶Laurel Cliff Miss Laura	6-8	60	Mar	1999	91	3779	176
s. Western Glow Achievement		d. Laurel Cliff Helen					
*¶Laurel Cliff Miss Opal	4-7	257	Mar	890	44	8840	381
¶Laurel Cliff Miss Peaceful	2-8	163	Mar	813	38	4716	207
*¶Laurel Cliff Miss Penny	3-3	285	Mar	874	42	10326	466
¶Laurel Cliff Miss Polly	2-3	95	Mar	1231	53	3814	157
s. Western Glow Achievement		d. Laurel Cliff Pollilette					
*¶Laurel Cliff Miss Prudence	3-3	163	Mar	1075	53	6203	294
*¶Laurel Cliff Miss Queena	5-11	265	Mar	1182	55	11821	506
¶Laurel Cliff Miss Rosalyn	2-7	259	Mar	885	42	8215	352
¶Laurel Cliff Miss Stockton	2-5	271	Mar	735	34	7732	324
*¶Laurel Cliff Miss Sylvia	4-1	175	Mar	978	45	6548	282
*¶Laurel Cliff Miss Ursula	4-4	305	Dec	713	45	9788	507
*¶Laurel Cliff Miss Winnie	5-7	301	Feb	863	48	13141	621
¶Laurel Cliff Miss Yvonne	2-4	305	Jan	309	17	8796	426

§MARTIN, FRANK L., PEE DEE GUERNSEY FARM, MULLINS, S. C.

*Belmont View Fashion's Agilla	5-9	291	Mar	607	36	9363	474
*Brays Island Majesty's Janice	4-4	140	Mar	861	42	4580	258
s. Quail Roost NoMax Majesty		d. Cesor Mercury's Judy					
*Duart Farms NoMax Valeria	4-9	305	Jan	227	12	9321	416
Evergreen's Royal Evelyna	3-2	156	Mar	849	44	4637	262
s. Gates' Royal Sonny		d. Gates' Independent Evelyn					
K A Lila's Sensation	6-1	285	Mar	814	42	8233	398
Nejasco's Virginian Lady	4-9	305	Feb	438	25	9111	456

Pee Dee Coldspring's Beauty	#2-1	265	Sep	268	9	6981	277
Pee Dee Coldspring's Helen	2-1	118	Mar	621	26	2771	138
s. Coldspring's B. R. Bommer		d. Wakefield Warrior's Hazel					
*Pee Dee Farms Clarice	6-5	333	Mar	572	31	10059	478
*Pee Dee Farm's Fatima	6-8	329	Mar	748	37	12620	550
Pee Dee Farm's Gay Lila	2-1	252	Mar	606	29	6189	288
*Pee Dee Farm's Linda	3-8	305	Feb	59	3	9633	521
Pee Dee Farm's Louise	2-2	39	Mar	1173	54	1378	64
s. Pee Dee Master Max		d. Segars Beautiful					
Pee Dee Farm's May	2-1	74	Mar	957	45	2225	105
s. Coldspring's B. R. Goldbond		d. Pee Dee Farm's Sensation					

McCANN, F. W., GOLDEN HARVEST FARM, BRIDGEWATER, CONN.
ARHT

*¶Boulder Bridge Vesta	7-8	241	Apr	1443	70	12166	602
*¶Fairlawn Actor's Phyllis	5-7	28	Feb	1967	96		
s. Fairlawn Peerless Actor		d. Fairlawn Peerless Egrette					
¶Fairlawn K. Floweret	2-2	144	Apr	782	44	4594	233
¶Golden Harvest Actor's Liza	2-5	186	Apr	791	40	6062	296
¶Golden Harvest Actors Patty	2-5	305	Feb	380	23	7630	387
¶Golden Harvest Actors Rose	2-9	273	Apr	733	43	8818	446
¶Golden Harvest C. Hickory	2-5	175	Apr	925	48	6078	309
¶Golden Harvest C Priscilla	2-4	305	Feb	515	35	8698	493
¶Golden Harvest C. Rosary	2-5	194	Apr	970	55	6594	367
*¶Golden Harvest Gretchen	8-4	152	Apr	2187	85	11407	454
*¶Golden Harvest M. Noreen	3-9	288	Apr	920	45	10477	471
¶Golden Harvest Patroness	2-5	365	Feb	631	32	10857	558
¶Golden Harvest Primula	2-4	260	Apr	576	38	6522	402
¶Golden Harvest Princess Hetty	2-11	277	Apr	540	29	7675	337
¶Golden Harvest Princess Janora	2-5	305	Apr	401	19	10692	505
¶Golden Harvest Quest	2-3	365	Apr	48	3	10054	540
¶Golden Harvest Retha	2-4	365	Apr	565	33	11775	625
*Golden Harvest Rosanna	3-3	89	Apr	1564	59	4908	201
s. Fairlawn Actor's Majesty		d. Sterlingold Rosanna					
¶Golden Harvest Rose Betty	2-2	133	Apr	1276	65	6192	287
s. Gardenville Rose King		d. Locust Grove I. Berta					
¶Golden Harvest Rose Blue Bird	2-4	259	Mar	577	32	6681	330
*¶Golden Harvest Rose Coleen	3-4	78	Apr	1518	79	4111	214
s. Gardenville Rose King		d. Blakeford Colleen					
¶Golden Harvest Rose Fedelia	2-4	365	Feb	228	15	8503	479
¶Golden Harvest Rose Garnet	2-9	90	Mar	1187	56	3443	153
s. Gardenville Rose King		d. Douglaston Challenger's Garnet					
¶Golden Harvest Rose Hilda	2-4	305	Apr	39	2	9514	482
¶Golden Harvest Rose Joanne	2-11	162	Feb	768	40	5039	267
¶Golden Harvest Rose Juda	2-3	251	Apr	742	42	6897	362
¶Golden Harvest Rose Leda	2-2	82	Mar	1196	66	3217	161
s. Gardenville Rose King		d. Coldspring's Noble's Leda					
¶Golden Harvest Rose Lizzie	2-2	182	Mar	849	43	5497	259
¶Golden Harvest Rose Moon	2-5	305	Feb	64	3	9989	526
¶Golden Harvest Rose Noreen	2-11	257	Apr	820	46	8025	420
¶Golden Harvest Rose Primal	3-4	159	Apr	1141	68	7531	369
s. Gardenville Rose King		d. Golden Harvest Primal					
¶Golden Harvest Rose Trophy	2-5	182	Mar	713	42	4565	254
¶Golden Harvest Rose Type	2-1	365	Apr	434	26	8653	488
¶Golden Harvest Royal Glamour	2-3	359	Feb	655	33	10595	524
*¶Golden Harvest Royal Holly	4-6	96	Apr	1661	90	5877	306
s. Boulder Bridge Royal Prince		d. Whimsy Mary Holly					
¶Housatonic Farms' F. Bonniegirl	2-8	146	Mar	851	50	4872	249
*¶Liseter Creamcup Princess	5-4	365	Feb	390	18	12683	562
*¶Locust Grove I. Berta	6-11	108	Apr	1956	115	7720	389
s. Fairlawn H. Invincible		d. Carbright's Bertha					
*¶Maple Lane Frolic's Queen Bee	6-11	170	Apr	1498	72	9861	489
*¶McDonald Farms King's Marian	7-3	326	Apr	926	42	14015	599
*¶Mt. Ephraim Challenger's Sybil	4-5	191	Apr	1343	68	9320	481
*¶Mt. Ephraim Minerva	3-6	305	Apr	58	3	8350	434
¶Mt. Ephraim Princess Bessie	4-9	74	Apr	1478	67	3591	178
s. Gardenville Coronation Prince		d. Cosquay's Bessie					
*¶Mt. Ephraim's Countess Lizzie	8-2	175	Apr	2010	97	12673	616
*¶Normandy Flora	8-10	108	Apr	1625	69	6497	286
s. Pine Manor Coronation Kenfleur		d. Normandy Anita					
*¶St. Albans Monarch Pretty Spot	4-8	181	Apr	1886	95	11090	550
*¶Sterlingold Rosanna	5-11	48	Apr	2006	83	3157	131
s. Gardenville Rose King		d. Sterlingold Prima Donna					
*¶Sterlingold Rose Queen	5-5	365	Apr	345	21	13458	774
*¶Sterlingold Rosette	4-9	32	Apr	1790	97	1887	102
s. Gardenville Rose King		d. Sterlingold Martha					
*¶Wilgorlan Farms Petite	4-10	217	Apr	1366	78	10079	538
*¶Wilgorlan Farms Trophy	5-8	287	Apr	1147	69	13092	682

§McCOY, J. W., OSBORNE HILL FARM, WEST CHESTER, PA. ARHT

*Baron's Fashion	7-7	299	Mar	889	51	13006	689
Kennersley Patty	5-3	305	Feb	103	6	10443	543
*Osborne Hill Baron's Delores	5-10	87	Mar	1643	72	4847	210
s. Hominy Hill Baron		d. Osborne Hill Tranquil's Desire					
Osborne Hill Baron's Emerald	2-4	305	Feb	371	22	8508	451
*Osborne Hill Baron's Faith	6-5	71	Mar	1821	86	3997	195
s. Hominy Hill Baron		d. Ratcliffe Manor Fairy					
*Osborne Hill Baron's Hertha	#6-10	362	Jan	308	17	13165	620
*Osborne Hill Baron's Muriel	5-4	58	Mar	1693	86	3054	175
s. Hominy Hill Baron		d. Osborne Hill Matilda					
*Osborne Hill Baron's Sally	6-6	241	Mar	885	50	9254	481
*Osborne Hill Baron's Theda	5-5	222	Mar	1076	59	8820	440
Osborne Hill C. Ellea	2-3	305	Jan	611	38	9184	472
Osborne Hill C Faye	2-5	289	Mar	557	33	7086	394
Osborne Hill C Hyacinth	2-10	289	Mar	711	39	7976	398
Osborne Hill C Patima	2-7	269	Mar	859	42	8515	379
*Osborne Hill C. Princess	3-3	365	Apr	391	27	13513	704
Osborne Hill Desire's Camille	2-10	18	Mar	780	37		
s. Blakeford Coronel		d. Osborne Hill Tranquil's Desire					
Osborne Hill Emily's Keepsake	2-4	190	Mar	782	42	5799	289
Osborne Hill Flora's Bede	2-1	248	Mar	778	42	6668	324
Osborne Hill Harriet's Jezebel	2-0	109	Mar	924	52	3587	194
s. Osborne Hill Jeweler		d. Osborne Hill Baron's Harriet					
*Osborne Hill King's Elva	3-8	76	Mar	1826	81	4348	225
s. Blakeford Tranquil's King		d. Ratcliffe Manor Emily					
Osborne Hill Milky's Factoress	2-1	305	Mar	329	22	7589	415
Osborne Hill Millie Christina	2-2	80	Mar	1362	66	3700	176
s. Blakeford Coronel		d. Osborne Hill Baron's Millie					
*Osborne Hill Pat Myrna	3-5	128	Mar	1002	48	5187	237
*Osborne Hill Pat Teresa	3-4	192	Mar	1117	60	8045	408
*Osborne Hill Per Estelle	3-7	321	Mar	782	39	10404	513
Osborne Hill Ruth's Prestige	2-5	182	Mar	864	52	5520	297
Osborne Hill Sapphire's Pert	2-3	18	Mar	650	28		
s. Hominy Hill Pathfinder		d. Ratcliffe Manor Sapphire					
Osborne Hill Theda's Columbine	2-5	72	Mar	1520	77	3450	178
s. Blakeford Coronel		d. Osborne Hill Baron's Theda					
*Osborne Hill Tranquil's Desire	7-9	166	Mar	1804	83	9815	445
*Ratcliffe Manor Emily	11-1	365	Feb	136	8	12717	599
*Wyno Beau's Fame	5-9	322	Mar	820	38	13232	589

§McGLOTHLIN, G. H., WILLOW VALLEY FARM, RUSH, KY. ARHT

Willow Valley Bertha	2-9	193	Mar	661	34	4534	218
Willow Valley Betty	2-5	174	Mar	641	28	4053	168
Willow Valley Daphne	2-3	206	Mar	675	31	4712	207
Willow Valley Dassel	4-10	121	Mar	641	26	3123	133
s. Graceland S. High Noon		d. Willow Valley V. Blanche					
*Willow Valley Dawn	6-10	130	Mar	973	38	5258	211
s. Graceland Bomber's Valor		d. Darline of Willow Valley					
Willow Valley Dorene	2-10	212	Mar	575	30	4935	227
Willow Valley Elaine	2-2	59	Feb	868	35	1898	74
s. Graceland S. High Noon		d. Willow Valley Dawn					
Willow Valley Frances	4-1	121	Mar	724	35	3539	119
s. Graceland Bomber's Valor		d. Supermost Faith					
Willow Valley Jane	2-11	130	Mar	927	40	4168	164
s. Graceland S. High Noon		d. Willow Valley Jessie					
Willow Valley Janie	2-10	202	Mar	696	32	5187	215
Willow Valley Jene	2-9	182	Mar	710	31	4217	190
Willow Valley Joan	4-0	118	Mar	879	38	3862	169
s. Graceland S. High Noon		d. Willow Valley V. Countess					
Willow Valley Josephine	4-2	125	Mar	821	35	3982	177
s. Graceland S. High Noon		d. Willow Valley Sherry					
Willow Valley Kamay	5-0	115	Mar	930	44	4020	175
s. Hill Girt Ringmaster		d. Hickory Hill Kameo					
Willow Valley Maiden	3-1	86	Mar	980	37	2927	109
s. Graceland S. High Noon		d. Willow Valley Maid					
Willow Valley Mattie	2-5	182	Mar	456	25	3253	147
Willow Valley Muriel	3-0	163	Mar	578	25	3844	160
s. Graceland Bomber's Valor		d. Supermost Faith					
Willow Valley Princess	3-11	165	Mar	701	32	4474	185
s. Graceland Bomber's Valor		d. Wilema's Sally's Princess					
Willow Valley Snowdrop	2-9	151	Mar	623	27	3676	157
s. Graceland Bomber's Valor		d. Hickory Hills Snowdrop					
Willow Valley Thelma	3-8	159	Mar	898	44	5496	247
s. Graceland S. High Noon		d. Pleasant View's Marie					

§MENKEN, ADA & HAROLD D., "COROTOMAN", UPPERVILLE, VA.

Benton's Heroine	7-2	156	Mar	1133	51	7378	293
Corotoman E. Topsy	2-8	147	Mar	714	31	4797	218
Emory's Sweet William	5-9	272	Mar	924	60	10802	615
Welcome In Valor Fan	2-3	272	Mar	854	38	9324	413

MERCER, HENRY D., HOMINY HILL FARMS, COLTS NECK, N. J.

¶Confident's Francine	5-2	182	Mar	1376	75	9067	474
*Coronation Majestic Nita	8-4	138	Mar	1504	71	7461	328
*¶Fairlawn Performer's Dairygirl	5-11	342	Mar	987	57	13571	741
¶Flying Horse General's Betsy	2-4	243	Mar	1264	69	10693	561
*Flying Horse Phil's Flute	4-11	365	Apr	215	11	12770	589
*Hardwick's Actress	18-5	335	Mar	701	31	10973	486
*Hominy Hill Albina	7-4	31	Mar	1367	62		
s. Fairlawn Peerless Dictator		d. Coronation Albina					
*Hominy Hill Althea	7-8	151	Mar	1455	70	7875	357
*Hominy Hill Amaline	6-5	365	Feb	588	34	14071	698
*Hominy Hill Bridget	5-3	305	Feb	556	27	11712	571
¶Hominy Hill Champion Dee	2-5	73	Mar	1568	61	3701	156
s. Hominy Hill Champion		d. Pine Manor King's Desire					
¶Hominy Hill Champion Faith	2-4	145	Mar	1355	63	6740	307
¶Hominy Hill Champion Faye	2-3	148	Mar	1206	55	6595	295
¶Hominy Hill Charlotte	3-9	196	Mar	1283	61	9618	453
*Hominy Hill Eliza	5-5	203	Mar	1016	56	8062	406
Hominy Hill Ellen	3-5	128	Mar	718	39	3617	188
*¶Hominy Hill Faith	6-5	229	Mar	689	35	9011	424
Hominy Hill Flute	2-4	365	Feb	495	26	11022	554
*¶Hominy Hill Harp	6-7	121	Mar	1369	74	5709	299
s. Fairlawn Peerless Dictator		d. Flying Horse Master's Harp					
*Hominy Hill Honoria	3-8	171	Mar	1281	64	8308	427
*¶Hominy Hill King's Desire	5-1	365	Jan	654	39	16421	841
*¶Hominy Hill King's Frieda	3-11	365	Jan	173	9	13334	649
*Hominy Hill King's Pollyanna	3-10	243	Mar	909	45	8748	448
*¶Hominy Hill King's Precious	4-8	365	Jan	532	29	13729	712
*¶Hominy Hill King's Precious	5-10	3	Mar	141	6		
s. Coronation King of Pine Manor		d. Meadow-Gold Prudence					
*Hominy Hill King's Priscilla	5-5	196	Mar	924	53	6946	377
*¶Hominy Hill King's Winsome	5-3	309	Mar	1074	61	14300	757
*Hominy Hill Lady	5-11	191	Mar	1098	63	8172	437
*Hominy Hill Lila Belle	4-7	365	Feb	189	9	13113	612
*¶Hominy Hill Lois	4-10	297	Mar	1254	66	13717	667
*Hominy Hill Lola	7-8	365	Mar	22	1	13600	730
*¶Hominy Hill Lucy	4-10	229	Mar	958	59	9439	490
¶Hominy Hill Majestic Ella	2-4	365	Jan	652	43	13079	732
¶Hominy Hill Majestic Pearl	2-4	182	Mar	1072	59	7031	367
*¶Hominy Hill Majestic Phyllis	3-9	330	Mar	729	43	11422	590
*Hominy Hill Majestic Rosamond	3-5	105	Mar	1104	63	4120	217
s. Coronation Melba's Majestic		d. Hominy Hill Rosamond					
*¶Hominy Hill Majestic's Luella	3-9	305	Feb	170	12	12671	758
*¶Hominy Hill Marigold	5-7	262	Mar	599	32	7837	406
*¶Hominy Hill Peerless Actress	5-3	44	Mar	1403	60	1984	86
s. Fairlawn Peerless Dictator		d. Hardwick's Actress					
*Hominy Hill Polly	8-8	20	Mar	854	44		
s. Riegeldale Coronation King		d. Polly's Pansy of Meadow Lane					
¶Hominy Hill Prince's Althea	2-10	365	Jan	547	32	14479	765
¶Hominy Hill Prince's Elizabeth	2-4	308	Mar	1002	57	11342	618
¶Hominy Hill Prince's Hope	2-4	365	Jan	788	44	14836	738
*¶Hominy Hill Prince's Jean	4-9	52	Mar	1331	64	2175	106
s. Hominy Hill Coronation Prince		d. Hominy Hill Gean					
¶Hominy Hill Prince's Lulu	2-8	88	Mar	1248	60	3706	190
s. Hominy Hill Coronation Prince		d. Meadow Spring Lulu					
Hominy Hill Princess Belle	2-3	160	Mar	861	50	4855	246
Hominy Hill Prince's Veree	2-5	171	Mar	870	44	5448	270

¶Hominy Hill R. Eliza	2-5	365	Feb	578	33	12951	647
¶Hominy Hill R. Honeycomb	2-8	139	Mar	1284	77	6115	343
¶Hominy Hill R. K. Harp	2-4	31	Mar	1351	63		
s. Hominy Hill Rose King		d. Hominy Hill Harp					
¶Hominy Hill R. Moonlight	2-10	73	Mar	1332	58	3079	137
s. Hominy Hill Rose King		d. Hominy Hill Twilight					
*¶Hominy Hill Rosamond	7-8	135	Mar	1261	63	6219	326
¶Hominy Hill R. Wendy	2-2	365	Jan	323	18	14083	737
*¶Hominy Hill Susan	4-0	182	Mar	1568	84	10563	545
*¶Hominy Hill Vera	6-9	243	Mar	723	42	8176	429
*Hominy Hill Verbena	6-3	305	Feb	335	20	11350	576
*Hominy Hill Winsome	8-4	28	Mar	1321	64		
s. Riegeldale Coronation King		d. Coronation Winsome					
¶Locust Grove Merit's Questa	2-4	335	Mar	976	49	11766	566
*Meadow-Gold Princess Rose	14-7	143	Mar	1430	65	7285	315
*Playhaven Pauline	16-3	305	Apr	71	3	14875	704
*Woodacres Statesman Bonny	3-4	69	Mar	1516	77	3544	180
s. Hominy Hill Statesman		d. Glengeran Leader's Bonny					

§MERRYMAN, JOHN B., "GERAR GUERNSEYS", SPARKS, MD. ARHT

Thorncroft King's Iodine	3-5	155	Mar	825	47	4853	258
s. Quail Roost Eastern King		d. Kirkview Iona					

§MOFFETT, FRANK S., KATONAH, N. Y. ARHT

Pine Hill Charming Elsie	2-2	120	Mar	747	32	3258	127
s. Pine Hill Charlotte's Peer		d. Sobelman Farms Elsie					

§MOWATT, ALEX J., YAKIMA, WASH. ARHT

Gwendale Vallie Desiree	1-11	59	Mar	790	36	1458	71
s. Valient M. of Prestdale		d. Gwendale Desire					
Gwendale Vallie Dimples	1-11	37	Mar	894	40	1027	46
s. Valient M. of Prestdale		d. Gwendale Della					
Princess Anne of Aledor	2-1	57	Mar	1053	49	1959	99
s. Winacres Pal-valor		d. Win Acres Patricia					

§MOYER, JOHN, FREMONT, OHIO. ARHT

*Gray Haven Argo's Elia	4-2	365	Dec	25	1	13776	627

§ORE, MURRAY, MIDLOTHIAN, VA. ARHT

Shady Rest Blaze's Helena	2-8	288	Mar	699	36	7469	356

§PEARSON, EDGAR A., THE MARY-O, YAKIMA, WASH. ARHT

Bellrae Miracle	#3-2	141	Feb	460	23	3400	186
Gale Crest Dan's Alma	2-9	200	Mar	780	40	6054	298
Ileen of The Mary-O	8-3	106	Mar	671	34	2699	130
s. Potlatch Clara's Chief		d. Arlene of Westlawn					
Irene of The Mary-O	4-4	305	Feb	215	11	9858	449
Lassie Lilly of The Mary-O	3-1	106	Mar	646	27	2615	105
s. Gwendale Beau		d. Lassie's Lady of The Mary-O					
Lassie-O of The Mary-O	2-2	114	Mar	674	26	2997	127
s. Gwendale Beau		d. Lassie's Lady of The Mary-O					
Lassie's Lady of The Mary-O	5-4	105	Mar	748	32	2696	113
s. The Mary-O Chief		d. Lassie's Lass of The Mary-O					
May Nora of The Mary-O	8-2	126	Mar	1253	55	5582	264
Nina Val of The Mary-O	3-1	248	Feb	632	42	8144	461
Norrela of The Mary-O	6-1	209	Mar	688	34	7000	350

§PETERSON, HARRY, AUSTIN, TEXAS. ARHT

Partridge Countess Serena	2-3	305	Feb	536	34	7448	394

§PHILBIN, PHILIP J., PHILCREST FARM, BOLTON, MASS. ARHT

*Philcrest Connie	5-11	305	Dec	140	8	10281	440
Philcrest Emily	3-5	265	Feb	549	31	6728	341
*Philcrest Helena	6-0	97	Feb	942	44	3288	164
s. Philcrest Top-Flight		d. Philcrest Heliotrope					

§PINE, JAMES T., FAIRFIELD FARM, STILL POND, MD. ARHT

Fairfield Emory Elanna	2-4	299	Jan	495	37	7678	465
Fairfield Foresight Marianne	2-5	305	Mar	260	17	8552	469
Fairfield Genius Alissa	3-3	188	Mar	1056	52	7504	370
s. Fairlawn Performer's Genius		d. Fairfield Trump's Italica					
*Fairfield Genius Iradia	4-1	365	Mar	414	26	12114	641
*Fairfield Genius Jerry	4-3	228	Mar	816	45	8703	401
*Fairfield Genius Radia	3-3	268	Mar	583	36	7751	406
Fairfield Genius Radiant	2-2	305	Apr	146	9	9725	513
*Fairfield's Genetta	4-11	260	Mar	621	33	8244	406
*Fairfield's Genius Dianthus	5-7	333	Mar	589	29	13346	620
*Fairfields Genius Mary	5-1	305	Feb	147	9	9634	488
*Fairfield's Genycinth	4-6	308	Mar	363	18	9637	385
Fairfield Trumpeters Cinnea	2-4	305	Apr	85	4	9497	439
Fairfield Trumpeters Dianne	2-2	305	Mar	186	11	9431	496
Fairfield Trumpeter's Itassa	3-2	193	Mar	784	44	6298	356
s. Fairfield Insect's Trumpeter		d. Fairlawn F. P. Itaska					

PIPER, MEREDITH L. & A. A., MENDALE GUERNSEY FARM, CELINA, OHIO. ARHT

*¶Betty's Royal Gold	11-3	257	Feb	668	31	10579	469
*¶Mendale Fairy Queen	8-2	334	Feb	433	22	13140	616
*¶Mendale King's Bonita	4-5	239	Feb	756	43	9788	463
*¶Mendale King's Polly	3-10	81	Feb	1368	67	4077	215
s. Alpine Rose Mendale King		d. Lassie's Polly of Keystone					
¶Mendale S. K. Lustre	2-4	365	Feb	468	27	10679	544
¶Mendale S. K. Monita	2-7	147	Feb	653	39	4895	264

§POLLACK, GEORGE J., PINE GROVE FARMS, BINGHAMTON, N. Y. ARHT

McDonald Farms Pre Sister	2-5	199	Feb	489	27	4557	223
*Pine Grove Farms Ninalee	4-6	305	Dec	345	20	9343	456
Pine Grove H. Pansy	4-1	188	Feb	641	34	5425	254
Pine Grove H. Pet	3-7	278	Feb	399	25	5475	299
Pine Grove H. Pinola	3-10	277	Feb	484	28	6097	322
*Pine Grove H. Priscilla	3-11	365	Jan	191	12	10080	521
Pine Grove H. Promise	3-11	222	Feb	678	33	5988	288
Pine Grove H. Quail	2-4	356	Feb	430	27	8185	425
Pine Grove H. Quarita	2-5	305	Jan	336	21	6122	322
Pine Grove H. Queenie	2-3	334	Feb	466	24	7395	341
Pine Grove H. Rosamond	2-3	151	Feb	696	33	4478	196
Pine Grove L. Paula	#3-8	345	Nov	296	22	9136	462
*Pine Grove L. Paula	4-9	51	Feb	1145	51	2038	92
s. Pine Grove Lester		d. Pine Grove Farms Kaolin					
Pine Grove L. Paulette	#3-8	345	Sep	485	22	8567	378
Pine Grove L. Polly	3-9	184	Feb	452	28	3965	210
Pine Grove L. Quadrilla	2-5	304	Feb	353	22	6424	341
Pine Grove L. Rita	2-7	166	Feb	629	34	4201	208
*Pine Grove Millie Lou	6-7	305	Dec	355	18	9657	445
Pine Grove N. Pearlene	#2-11	356	Dec	77	5	7533	391
*Pine Grove N. Pearlene	4-1	40	Feb	1067	42	1475	58
s. Pine Grove Nero Lad		d. Pine Grove Farms Konnie					
Pine Grove N. Portia	3-4	305	Dec	455	27	7432	398
Pine Grove N. Quaralee	2-4	365	Dec	546	28	9104	409
Pine Grove N. Queen	2-11	365	Jan	35	2	9001	428
Pine Grove N. Robin	2-3	161	Feb	548	30	3569	191
*Pine Grove Nyda	5-10	365	Dec	21	1	12015	560
Pine Grove Qualina	2-5	363	Feb	530	27	9065	398
*Pine Grove S. Otiala	5-1	70	Feb	1156	46	2856	116
s. McDonald Farms Speculator		d. Silver-Forest Trutwin					

§PRITZL, FRANK, GALE CREST, GRANGER, WASH. ARHT

Gale Crest Dan's Harriett	2-0	186	Mar	650	41	4939	271
Gale Crest Dan's Honor	2-3	108	Mar	814	49	3080	151
s. Westlynn Dolly's Dan		d. Gale Crest V. Hazel					
Gale Crest Dan's Ida	2-5	189	Mar	778	51	5904	347
Gale Crest Dan's Inky	2-1	198	Mar	807	50	6186	350
Gale Crest Dan's Lettie	2-4	70	Mar	832	45	1973	105
s. Westlynn Dolly's Dan		d. Gale Crest Laura					
Gale Crest Dan's Polly	2-6	305	Feb	328	20	7505	407
Gale Crest Helen	6-8	305	Dec	407	27	10620	578
*Gale Crest Ilene	7-4	161	Mar	1100	63	6708	361
Gale Crest Irene	5-10	305	Jan	450	32	10853	574
*Gale Crest Ivy	7-10	305	Mar	326	19	10379	535
*Gale Crest V Clara	5-1	182	Mar	953	49	7167	380
*Gale Crest V. Imogene	3-11	138	Mar	1059	51	5412	254
*Gale Crest V. Lana	3-4	305	Dec	206	16	10991	594
*Gale Crest V. Lana	4-4	35	Mar	1696	80	1849	87
s. Valient M. of Prestdale		d. Gale Crest Laura					

§RUSSELL, E. M., RUSSELLHURST DAIRY, WAPATO, WASH. ARHT

Lazy Ell Addie	3-4	127	Mar	763	48	4133	217
s. Fircrest Angelo		d. Russellhurst Robert's Rosetta					
Lazy Ell Dottie	2-5	32	Mar	975	45	1004	47
s. Western Glow Lucky O'War		d. Russellhurst Robert's Rosetta					
*Russellhurst Angelo's Rosalie	4-2	105	Jan	964	57	4319	230
Russellhurst Beauty	2-1	146	Mar	779	47	4058	224
s. Western Glow Lou's Royal		d. Mistland Peggy					
*Russellhurst Raven	#5-3	304	Nov	115	5	10323	506
*Russellhurst Rene	7-6	305	Jan	545	32	11779	568
Russellhurst Retala	2-2	204	Mar	661	39	5613	293
*Russellhurst Rill	7-11	37	Mar	1365	72	1575	83
s. Russellhurst Pete		d. Russellhurst Rusty					
Russellhurst Robinette	2-2	269	Mar	541	34	5930	335
Russellhurst Ronella	2-1	153	Mar	655	37	3635	186
*Russellhurst Rosey May	4-4	257	Mar	659	38	7993	419
*Russellhurst Rubalee	3-5	67	Mar	1224	61	2760	150
s. Fircrest Angelo		d. Russellhurst Ruby					
*Russellhurst Rusella	3-5	42	Feb	1300	60	1860	86
s. Fircrest Angelo		d. Russellhurst Rustina					
*Russellhurst Rutheda	3-4	305	Jan	145	9	8693	461
*Russellhurst Star Pearl	7-7	305	Jan	267	19	10912	594
Valley View Jim's Vira	3-1	305	Mar	354	19	8414	412
*Valmere Caroline	5-8	258	Mar	1046	52	11710	538

§RYMPH, ERNEST A., PLEASANT KNOB, GREENWICH, N. Y. ARHT

Pleasant Knob Ellen	2-1	305	Sep	214	13	6034	312
Pleasant Knob Eve-Allyn	2-4	305	Sep	173	8	7309	339
Pleasant Knob Leona	#2-10	304	Aug	502	30	5764	342
Pleasant Knob Snowfly	#2-1	284	Sep	187	9	5669	273

SABINE, STEPHEN W., WESTFIELD FARM, GROTON, MASS.

Westfield A. Almanda	3-1	131	Mar	818	45	3981	214
s. Lynbrook Apple Jack		d. Westfield S. Almeda					
¶Westfield M. Sunset	2-6	90	Mar	1098	53	3205	153
s. Westfield Mistersun		d. Sunmaid					
¶Westfield S. Manda	2-7	167	Mar	853	46	4728	252
¶Westfield S. Queenie	2-3	365	Mar	62	3	12226	559
¶Westfield Sunstar	2-3	365	Feb	607	35	12288	578

SCHIERHOLZ, HARRY G., OAK HOLLOW FARM, ROSELLE, ILL.

*¶Burr Oak Gally's Modelette	4-1	129	Mar	1193	60	6313	310
*¶Charmer's Lil	3-3	124	Mar	1180	62	6088	280
Foragate Beacon's Dot	2-8	365	Dec	65	3	13416	587
¶Ideal's Admiral's Magnetta	2-6	206	Mar	859	45	7061	346
*¶Ideal's Beacon's Eleneo	3-8	125	Mar	1209	49	6035	292
*Ideal's Champ's Pretoria	8-4	268	Mar	495	26	7588	350
*¶Ideal's Dandy Boy's Dot	4-9	123	Mar	1374	68	6806	314
*¶Ideal's Doran's Lily	6-9	303	Feb	458	24	10392	442
*Ideal's Fancier's Starlight	5-9	209	Mar	775	44	7745	373
*¶Ideal's Pharaoh's Cherie	5-9	305	Mar	465	23	11794	560
¶Oak Hollow Super Ardell	2-4	182	Mar	855	40	6043	281
¶Oak Hollow Super Caron	2-2	101	Mar	845	37	3468	138
s. Ideal's Superline		d. Ideal's Noranda's Carrie					
¶Oak Hollow Super Cherub	2-8	136	Mar	829	42	4574	207
¶Oak Hollow Super Tillie	2-10	73	Mar	1077	49	2804	128
s. Ideal's Superline		d. Ideal's Risbecq's Tilda					

§SCHUST, CLARENCE L., RIDGEWOOD FARMS, FORT WAYNE, IND. ARHT

Ridgewood Conrad's Chartress	2-6	305	Feb	365	22	6508	329
Ridgewood Conrad's Della	2-5	295	Feb	481	28	8362	421
Ridgewood Conrad's Rose	2-6	305	Jan	11		8228	380
Ridgewood Farm Lad's Lassie	2-8	249	Feb	529	27	6861	320

§SCOTT, W. H. & BRIDGES, GORDON W., HUNTERDALE FARMS, FRANKLIN, VA. ARHT

Hunterdale Golden Dassel	2-4	151	Mar	958	48	5354	279
*Hunterdale Golden Edna	4-8	59	Mar	1323	71	2677	135
s. Hunterdale Golden Maxim		d. Hunterdale Knight's Edwina					

*Wye Heights Nigh	4-10	200	Mar	499	28	4549	242
*Wye Heights Nina	5-5	191	Mar	580	30	5561	295
Wye Heights Sublime	2-1	108	Mar	758	37	2931	136
s. Bournedale L. Double Coronet		d. Wye Heights Peep					

Hunterdale Golden Hazel	2-5	33	Mar	935	43	978	45
s. Hunterdale Golden Maxim		d. Hunterdale Knight's Lady					
Hunterdale Golden Helena	2-11	139	Mar	774	45	3683	211
s. Hunterdale Golden Maxim		d. Coker Helen's Silver Lady					
*Hunterdale Golden Isabella	6-5	47	Mar	1403	68	2148	103
s. Hunterdale Golden Maxim		d. Fairlawn Ishbel					
*Hunterdale Golden Laurie	5-4	75	Mar	1335	65	3451	166
s. Hunterdale Golden Maxim		d. Hillside Valorous Laural					
Hunterdale Golden Queen	2-8	14	Mar	508	31		
s. Hunterdale Golden Maxim		d. Hunterdale Knight's Betsy					
*Hunterdale Golden Rose	5-7	87	Mar	1255	67	3939	197
s. Hunterdale Golden Maxim		d. Elkhardt's Rosella					
Hunterdale Marie's Floral	2-9	287	Mar	797	44	8470	462
Hunterdale Master's Charm	2-7	234	Mar	875	44	7401	373
Hunterdale Masters Duchess	2-9	214	Mar	708	40	5619	296
Hunterdale Master's Flapper	2-3	131	Mar	909	52	4160	224
Hunterdale Master's Genetta	2-4	155	Mar	988	47	5546	288
Hunterdale Master's Lady	2-4	124	Mar	1039	55	4167	229
Hunterdale Master's Regal	2-4	71	Feb	635	34	1786	103
s. Hunterdale Master Maxim		d. Fanning Field's Kora					
Hunterdale Master's Resolution	2-9	66	Feb	698	41	1674	97
s. Hunterdale Master Maxim		d. Hunterdale Golden Resolution					
Hunterdale Masters Valentine	2-4	365	Mar	778	47	10087	568

§SHAFER, MARTIN, SANS SOUCI FARM, FOWLER, CALIF. ARHT

Adohr Hornet's Clarise	2-5	197	Apr	551	29	4791	224
Elm Lane Anise	2-2	61	Apr	737	29	1624	62
s. Elm Lane Apollo		d. Sans Souci Madalon's Alvera					
*Sans Souci Dorcas	#3-2	299	Feb	69	4	5884	338
Sans Souci Lady Betty	2-7	98	Apr	723	31	2630	108
s. Cameo Illustrator's Masher		d. Laguna Patricia					
Sans Souci Marcella	2-4	305	Jan	28	1	5852	280
Sans Souci Marsha May	2-5	292	Mar	579	35	6448	369
Sans Souci Masher Nanna	2-8	284	Mar	692	41	7351	415
Sans Souci Masher Nona	3-10	273	Apr	551	34	6751	365
Sans Souci Masher Topsy	2-5	85	Apr	810	43	2579	136
s. Cameo Illustrator's Masher		d. Fresno Chieftain's Maisie					
Sans Souci Masher Vera	2-9	224	Apr	577	27	5312	252
Sans Souci Mora	3-1	189	Apr	645	31	5625	276
Sans Souci Phyllis	2-8	291	Mar	762	43	9041	437
Sans Souci Star	2-8	255	Apr	602	29	6233	292
Sunny Acres Ornate's Arline	2-9	197	Apr	451	25	4220	220

§SMITH, EMMIT, MR. & MRS., GIBSONBURG, OHIO. ARHT

*Discovery's Selma Ann	4-5	237	Apr	654	35	8411	400
*McDonald Farms Don's Natasha	6-6	238	Mar	882	48	8868	449
Navigator May Letty	2-3	160	Mar	736	36	4980	229
s. McDonald Farms B. B. Navigator		d. Dixie View Farm's May					
Navigator Queen	2-4	365	Jan	271	17	9527	446
Navigator Queen Nancy	2-5	255	Mar	741	40	7755	386
Navigator Romona	2-3	305	Jan	328	22	8019	400
Navigator Salina	2-3	181	Feb	669	36	4651	224
s. McDonald Farms B. B. Navigator		d. Actor's Sensation					
*Navigator's Belle	3-3	305	Oct	443	22	9620	442
*Navigator's Belle	4-3	85	Mar	1190	52	3541	151
s. McDonald Farms B. B. Navigator		d. Discovery's Bellflower					
Navigator's Darlene	2-4	365	Nov	414	23	10818	518
*Navigator's Darlene	3-6	69	Mar	1186	49	2864	127
s. McDonald Farms B. B. Navigator		d. Discovery's Dolina					
Navigator Senorita	2-5	85	Mar	860	39	2454	106
s. McDonald Farms B. B. Navigator		d. Discovery's Selma					
Navigator's Janice	2-5	305	Oct	424	20	7619	341
*Navigator's Janice	3-7	69	Mar	1177	47	2778	114
s. McDonald Farms B. B. Navigator		d. Discovery's Betty Jane					
*Navigator's Sally	3-4	198	Mar	631	30	5143	254
Navigator's Selina	#2-5	364	Dec	72	4	9700	465
Villa-Way Ace's Angel	4-11	111	Mar	811	39	3489	170
s. Franchester Commando Ace		d. Franchester Mystic Winnie					
*Wildwood Run's Merkey's Sis	3-4	305	Apr	119	6	7010	334

SONNABEND, A. M., FAIRLAWN FARMS, MILLIS, MASS. ARHT

¶Fairlawn Actor's Brightness	2-9	57	Mar	1406	65	2458	112
s. Fairlawn Peerless Actor		d. Fairlawn K. Glory					
*¶Fairlawn Actor's Crown Gem	3-7	23	Mar	1385	57		
s. Fairlawn Peerless Actor		d. Pine Manor Crown Jewel					
¶Fairlawn Actor's Dairybelle	2-2	197	Mar	1217	63	8109	405
¶Fairlawn Actor's Flower	2-4	71	Mar	1309	56	2897	126
s. Fairlawn Peerless Actor		d. Fairlawn K. Flora					
*¶Fairlawn Actor's Linaria	4-10	37	Mar	1934	97	2246	112
s. Fairlawn Peerless Actor		d. Fairlawn K. Idaho					
¶Fairlawn Actor's Mistletoe	2-6	365	Mar	1183	69	15080	744
*¶Fairlawn Actor's Prima Donna	4-9	197	Mar	1000	52	7413	373
*¶Fairlawn Actor's Princess	4-10	79	Mar	1944	82	4858	238
s. Fairlawn Peerless Actor		d. Fairlawn H. Ismena					
¶Fairlawn Hornet's Charm	2-3	237	Mar	1079	47	8207	364
¶Fairlawn Hornet's Estelle	2-3	269	Mar	1081	58	9736	476
*¶Fairlawn Hornet's Memoir	4-5	365	Feb	339	18	14933	762
¶Fairlawn K. Barbette	2-3	365	Jan	520	35	11940	670
¶Fairlawn K. Brilliant	2-5	138	Mar	1250	60	5611	259
¶Fairlawn K. Choice	2-4	118	Mar	1268	62	5099	238
s. Fairlawn H. Eastern King		d. Riegeldale King's Blanche					
¶Fairlawn K. Courteous	2-5	271	Mar	839	47	7848	465
*¶Fairlawn K. Floridia	3-4	113	Mar	1265	63	5194	257
s. Fairlawn H. Eastern King		d. Fairlawn Peerless Heliotrope					
*¶Fairlawn K. Moonbeam	3-5	49	Mar	1726	76	2761	129
s. Fairlawn H. Eastern King		d. Fairlawn Actor's Dairyqueen					
*¶Fairlawn K. Muriel	7-1	365	Feb	185	11	16891	904
*¶Fairlawn Peer's Holly	5-10	59	Mar	1988	98	3602	169
s. Fairlawn Actorine's Peerless		d. Fairlawn K. Muriel					
*¶Fairlawn Peer's Silver Queen	5-5	133	Mar	1551	85	7415	405
¶Maple Lawn Baron's Belinda	5-4	274	Mar	819	39	9700	480
*¶Maple Lawn's Baron Daisy	7-1	365	Feb	274	14	17792	885

§SPENCER, FRANK E. & ROY E., SPENCER FARM, CHARDON, OHIO. ARHT

Spencer Farm Le Beauty G.	2-5	305	Feb	194	11	4872	241
Spencer Farm Le Beauty J.	2-5	365	Dec	64	2	8955	392
Spencer Farm Le Paula	2-10	198	Feb	513	25	4479	214
s. McDonald Farms Le Nigel		d. Spencer Farm Supreme Paula G.					
*Spencer Farm Noble Austa	9-2	297	Feb	362	18	5250	303
*Spencer Farm Noble Rosy	6-11	305	Feb	129	7	7923	354
*Spencer Farm Olaf's Debby	4-4	129	Feb	616	32	3610	182
s. Spencer Farm Master Olaf		d. Spencer Farm Supreme Dinah					
Spencer Farm Olaf's Donnet	3-8	304	Feb	348	19	6524	312
*Spencer Farm Paula G 2d	5-3	93	Feb	599	30	2348	109
s. McDonald Farms Supreme Kid		d. Spencer Farm Paula G.					
Spencer Farm Pre Sandra	2-8	201	Dec	276	14	3507	181
s. Oberland Pre Zeno		d. Sinner's Sandra Belle					
*Spencer Farm Supreme Austa	3-10	106	Feb	726	27	3076	119
s. McDonald Farms Supreme Kid		d. Spencer Farm Noble Austa					
*Spencer Farm Supreme Beautiful	3-8	252	Feb	350	22	4824	245
s. McDonald Farms Supreme Kid		d. Spencer Farm Dark Beauty					
*Spencer Farm Supreme Deena	5-4	102	Feb	699	34	2917	126
s. McDonald Farms Supreme Kid		d. Spencer Farm Noble Dinah					
*Spencer Farm Supreme Diantha	4-2	130	Feb	679	31	3741	162
s. McDonald Farms Supreme Kid		d. Spencer Farm Noble Dinah					
Spencer Farm Supreme Justina	2-9	305	Feb	173	10	4462	218
*Spencer Farm Supreme Paula G.	5-3	305	Oct	47	2	8463	371
Spencer Farm Supreme Poppy	3-2	305	Jan	260	11	7651	321
*Spencer Farm Supreme Zara	5-7	98	Feb	673	35	2654	131
s. McDonald Farms Supreme Kid		d. Spencer Farm Zara J.					

TORREY, R. R., BRISTOL, WIS.

¶Ideal's Gallant's Morna	2-5	365	Apr	870	44	16471	777

§VARY, ROBERT F., STERLING, ILL. ARHT

Ideal's Pretores' Marcella	2-5	257	Mar	845	43	8014	396

§WENGER, RUSSELL J., CARLTON J. & RONALD E., VALLEY SET FARM, GOSHEN, IND. ARHT

Brookshire Clara	3-9	365	Jan	60	3	12205	676
Glenwood's Noble's Allis	2-7	144	Feb	915	40	5269	224
*Gray Haven Rose Poppy	4-2	272	Feb	512	25	8026	372
*Lauxmont Financier's Revenue	3-6	365	Jan	387	25	11443	617
Valley Set C. B. Marigold	2-2	243	Feb	630	34	7707	349
Valley Set Golden Marie	2-5	256	Feb	477	26	6569	339
Valley Set Le. Cristy	3-3	48	Feb	1012	53	1817	95
s. McDonald Farms S. LeRoy		d. Valley Set T. Carmel					
*Valley Set M. Louise	3-1	305	Dec	183	13	7144	361
*Valley Set M. Rheda	3-4	200	Feb	628	35	6056	296
*Valley Set M. Sadie	2-11	305	Jan	138	7	9794	451
Valley Set N. Aster	2-1	92	Feb	845	37	2993	125
s. Valley Set C. Noble		d. Valley Set T. Bloom					
Valley Set N. Patricia	2-1	230	Feb	362	18	5824	269
Valley Set Peer Lady	2-3	365	Jan	22	1	6734	372
*Valley Set Rosalea	9-5	263	Feb	509	25	8729	392
Valley Set Spots Rosebud	2-2	305	Jan	263	14	8050	380
Valley Set Spots Viola	2-3	227	Feb	507	20	5488	229
*Valley Set's Squire's Jane	10-7	113	Feb	800	43	4182	225
s. Green Meads Fair Squire		d. Valley Set's U. Jean					
*Valley Set T. Carmel	6-6	305	Dec	243	12	7450	330
*Valley Set T. Jeanette	8-3	22	Feb	951	54		
s. Langwater Timothy		d. Valley Set's Squire's Jane					
*Valley Set T. Laurabell	7-7	177	Feb	644	29	5580	262
*Valley Set T. Nola	5-8	301	Dec	421	26	8883	435
*Valley Set T. Silvia	#7-6	280	Feb	160	7	8727	378
*Valley Set T. Tulip	6-1	152	Feb	653	36	4987	228
Wilgorlan Farms Sandra	3-11	219	Feb	425	24	5976	293

§WHITE, CECIL & RICHARD, CEDARCROFT FARM, MOUNT VERNON, WASH. ARHT

*Cedarcroft Don's Silver Flute	#7-4	339	Jan	287	19	12978	711
*Cedarcroft Fantasy	5-5	305	Feb	70	4	10201	508
Cedarcroft Honor's Josie	4-0	157	Feb	751	37	5700	291
*Cedarcroft Lily	4-7	305	Nov	402	24	11730	706
*Cedarcroft Master's Alicia	6-8	78	Feb	1376	70	3826	201
s. Flying Horse Master's Don		d. Cedarcroft Alice					
Cedarcroft Master's Design	#3-11	346	Nov	87	6	9820	597
*Cedarcroft Master's Maid	6-5	293	Feb	320	20	10104	525
*Cedarcroft Master's Salina	6-3	38	Feb	1197	61	1594	81
s. Flying Horse Master's Don		d. Cedarcroft Salina					
Cedarcroft Master's Sequin	3-8	243	Feb	431	28	7136	403
*Cedarcroft Master's Starlight	4-6	61	Feb	1196	70	2613	162
s. Flying Horse Master's Don		d. Starletta of Cla-ore					
*Cedarcroft Pablo's Sequence	4-9	271	Feb	402	24	8940	479
Cedarcroft Pilot's Lustre	2-5	47	Feb	835	42	1364	70
s. Cedarcroft Prairie's Pilot		d. Cedarcroft Lily					
Cedarcroft Pilot's Suprize	2-10	62	Feb	898	46	1958	101
s. Cedarcroft Prairie's Pilot		d. Cedarcroft Pablo's Sequence					
Cedarcroft Pilot's Sweetheart	2-5	146	Feb	760	43	4473	235
s. Cedarcroft Prairie's Pilot		d. Cedarcroft Master's Sugar					
Cedarcroft Regal's Beatrice	2-4	305	Jan	208	15	6968	376
Cedarcroft Regal's Jasmine	2-4	287	Feb	443	31	7731	438
Cedarcroft Regal's Lark	#2-7	304	Oct	263	18	9266	524
Cedarcroft Regal's Loretta	2-5	51	Feb	958	41	1705	77
s. Quail Roost NoMax Regal		d. Cedarcroft Master's Leilah					
Cedarcroft Regal's Mardel	2-11	114	Feb	630	37	2761	153
s. Quail Roost NoMax Regal		d. Cedarcroft Mamie					
*Hanover Hill Jupiter's Proson	4-11	239	Feb	393	22	7782	383
Ivy Oak Royal Patty	5-5	305	Jan	227	16	8680	497
Master's Don's Beauty	6-3	355	Feb	352	28	10832	618
Pineval Princess Desire	2-8	48	Feb	861	43	1418	74
s. Flying Horse Lute's General		d. Dena of Rainier View					
Royal Beauty's Jewel	2-10	156	Feb	704	45	5292	304

§WRIGHT, DONALD, JR., GOSHEN, N. Y. ARHT

Hamptonburgh Farm Alec's Donna	2-5	246	Mar	581	29	4929	235

§WYMAN, THOMAS, WYE HEIGHTS PLANTATION, LONGWOODS, MD. ARHT

*Cleghorn King's Gamble	11-2	177	Mar	769	34	5292	241
*Wye Heights Inch	9-0	185	Mar	686	29	5559	265
*Wye Heights Lovely	7-8	200	Mar	973	45	7435	334
*Wye Heights Margaret	5-11	305	Dec	65	4	8581	420
*Wye Heights Mavis	6-4	113	Mar	1103	53	4484	206
s. Wye Heights Cheerleader		d. Wye Heights M. Hannah					
*Wye Heights Mopsy	5-8	305	Dec	203	13	8674	411
Wye Heights Neat	5-1	230	Mar	423	23	5470	269

DWIGHT DISNEY, Owner Phone 053 R1

*Wye Heights High	4-10	200	Mar	499	28	4549	242
*Wye Heights Nina	5-5	191	Mar	580	30	5561	295
*Wye Heights Nixie	4-7	305	Dec	362	24	9533	483
*Wye Heights Nook	5-1	259	Mar	604	34	7156	365
*Wye Heights Pet	4-2	245	Mar	657	35	6226	338
Wye Heights Phobe	3-8	305	Dec	173	11	6538	353
Wye Heights Racy	#3-2	225	Oct	222	18	4092	236
Wye Heights Rebecca	3-6	181	Mar	557	27	4141	198
Wye Heights Rene	#2-11	188	Oct	241	15	4016	214
Wye Heights Reva	#2-3	235	Oct	229	11	4665	220
Wye Heights Rhea	#2-4	294	Feb	54	3	4555	217
Wye Heights Rhinestone	2-4	305	Jan	131	7	6351	321
Wye Heights Rowena	2-8	305	Feb	267	18	6871	373
Wye Heights Ruby	#2-7	234	Dec	102	7	4597	233
Wye Heights Rue	3-3	99	Mar	956	46	3121	152
s. Wye Heights Cheerleader		d. Wye Heights King's Hope					
Wye Heights Sachet	2-3	305	Feb	135	8	6529	299
Wye Heights Satin	2-3	305	Mar	378	20	6053	286
Wye Heights Scout	2-3	266	Mar	609	31	6586	324
Wye Heights Serene	2-4	151	Mar	555	29	2767	161
s. Wye Heights Cheerleader		d. Wye Heights Notty					
Wye Heights Setha	2-7	78	Mar	965	45	2531	118
s. Wye Heights Squire		d. Wye Heights Nancy					
Wye Heights Shannon	2-6	50	Mar	977	52	1570	84
s. Wye Heights Cheerleader		d. Wye Heights K. Heather					
Wye Heights Shellay	#2-3	289	Mar	162	9	4648	234
Wye Heights Sherry	2-3	305	Apr	15		6755	347
Wye Heights Shy	2-3	169	Mar	689	31	4265	193
Wye Heights Sincere	2-4	99	Mar	698	37	2364	131
s. Sherwood Forest Model Lucky		d. Wye Heights Midge					
Wye Heights Skylark	2-4	92	Mar	805	35	2596	125
s. Coldspring's Noble's Hermes		d. Wye Heights Maybelle					
Wye Heights Snuggle	2-3	99	Mar	712	31	2440	103
s. Hominy Hill Emory		d. Wye Heights M. Hanna					
Wye Heights Sublime	2-1	108	Mar	758	37	2931	136
s. Bournedale L. Double Coronet		d. Wye Heights Peep					

§YAKIMOFF, NATHAN, NATALIE & FLORENCE, PINE HILL FARM, KATONAH, N. Y. ARHT

*Ben Tulloch Country Belle	4-10	354	Mar	624	32	10904	539
*Colonial Hill Sunflower	5-4	305	Mar	169	7	9760	472
Corbett Farm Polly	2-5	206	Mar	622	31	5003	241
*Creek Side Jester's Jane	5-1	355	Mar	454	22	10760	497
Gerar Chicadee	2-4	305	Nov	447	29	7567	366
*Golden Presto's Premier	10-4	90	Mar	1339	57	4097	181
s. Glenburnie Golden Presto		d. May Honour Premier					
*Lottie's Princess Anne Rose	5-11	323	Mar	687	37	11453	580
*Pine Hill Agnes Charm	6-5	365	Feb	115	5	12375	629
*Pine Hill Agnes Snowflake	9-9	151	Mar	1180	47	6597	261
s. Caumsett Power House		d. Pine Hill C. A. Agnes					
Pine Hill A. Joan	1-11	305	Feb	260	11	8379	367
Pine Hill A. Lady	2-5	208	Mar	641	31	5902	275
Pine Hill Peerless Patina	2-5	200	Mar	707	34	5362	256
Pine Hill Peerless Rosie	2-5	220	Mar	706	36	6498	321
Pine Hill Peerless Valorie	2-5	29	Mar	976	48		
s. Sportsman's Earnest Peer		d. Leader's Valentine of Mercer					
Pine Hill Sparkle Ann	2-8	112	Mar	924	37	3604	152
s. Pine Hill Spatula		d. Pine Hill Donna Anna					
*Ring-Win King's Patina	5-5	305	Feb	169	10	9564	533

§YOUNG, PHILIP G. & SHIRLEY A., CONVERSE, IND. ARHT

Young's Noble's Judith	2-7	328	Mar	851	45	11533	552
*Young's R. Buttercup	3-4	305	Jan	566	30	11784	557
*Young's R. Buttercup	4-4	15	Mar	678	34		
s. Meadow Lodge King's Raider		d. Orchard Lawn's Alene's Bonnie					
Young's R. Daisymae	2-5	282	Mar	682	38	8253	395
Young's R. Judy	2-1	133	Mar	980	45	4703	213
s. Meadow Lodge King's Raider		d. Cornalfa's Jewell					
Young's R. Nina	3-4	234	Feb	805	34	8818	397

APPROVED HERD IMPROVEMENT RECORDS

Explanation of Symbols

* Indicates Reentry.

C Following Days in Milk indicates that calving requirements were met.

§ Before a Breeder's name, indicates all cows milked twice daily.

OWNER AND RECORD	Age	Days In Milk	Lbs. Milk	Lbs. B. Fat

§ADAMS, C. N. & SONS, HIGHLAND FARM, MANKATO, MINN.

*Highland Marilee Marie	4-1	365-2X	11271	659
s. Dunwalke Aristocrat		d. Highlands' Marilee		

§ADKINS, CHARLES P., CLEARVIEW FARM, SAINT HENRY, OHIO.

*Clearview Patricia	3-7	305-2X	7074	384
s. Franchester Handy Milkmaker		d. Clearview's F. S. Woolie		
Clearview Pine Maggie	2-7	290C-2X	5719	304
s. Lone Pine Freeman		d. Clearview's Q. V. Margie		
*Clearview's Kathleen	6-9	365-2X	8814	432
s. Villa-Way Carpini		d. Clearview's F. S. Woolie		
Clearview Sky's Doll	3-1	292C-2X	7868	365
s. Franchester Free Scimeter		d. Clearview's Freeman Dolly		

§AHLSTROM, ESTON H., BEAOLE GUERNSEY FARM, GRANTS PASS, OREGON.

Beaole Buck Lenore	2-1	305-2X	7062	271
s. Luana Farm's Buck's Junior		d. Beaole Emperor's Lena		

§ALEXANDER, RAY H., SUNNYSIDE FARM, UNION SPRINGS, N. Y.

*Sunnyside De Annie	3-2	305C-2X	9639	446
s. Elmcrest Demonstrator		d. Sunnyside Deanna		
*Sunnyside Fair Maid	7-7	305C-2X	9690	403
s. McDonald Farms Crown Prince		d. Sunnyside Flower Girl		
Sunnyside Princess Jan	2-3	305C-2X	6530	328
s. Lerson Lawn Prince Jan		d. Sunnyside Select Hilda		

§ALLEN, LAWRENCE, SUNNYCREST FARM, BEND, OREGON.

Land o'Dreams Master's Fancie	3-6	305-2X	6857	352
s. Land o'Dreams King Masterpiece		d. Land o'Dreams King's Dolly		
Shiloah Proud Donna	2-8	365-2X	9071	515
s. Sterlingold Pilot		d. Doxanna of Chicona		
Sunnycrest Marvel's Ellen	1-11	365-2X	9025	445
s. Revilo Colonel's Marvel		d. Queen Eva of Sunnycrest		
Valley Rogue Celia	9-2	365-2X	11478	510
s. Charlescote Cofombo		d. Huldie of Valley Rogue		

§ALLISON, W. E., TUPELO FARM, COLUMBIA, S. C.

*Tupelo Comet's Pate	4-4	266-2X	7173	321
s. Foremost Southern Comet		d. Riverview's Sunshine Polly		

§APPLETON, FRANCIS R., JR., APPLETON FARMS, IPSWICH, MASS.

Appleton Farms Major Sweet	2-8	305-2X	8296	405
s. Flying Horse Piper's Major		d. Appleton Farms Sweet		
Appleton Farms Naomi	3-4	305-2X	8941	397
s. Appleton Farms Agawam		d. Appleton Farms Nadine		

§ARKANSAS TUBERCULOSIS SANATORIUM, STATE SANATORIUM, ARK.

Natchez's Lassetta	3-5	294-2X	9246	413
s. Burton Lane Idol's Natchez		d. Fairview Prince's Lassie		

§ASTALOSH, PAUL, JR., HILLCREST FARM, PENNINGTON, N. J.

*Hillcrest Ann	8-3	305-2X	8986	429
s. Langwater Marius		d. Rose Ann of Hillcrest Farm		

§AUERBACH, BEATRICE F., AUERFARM, BLOOMFIELD, CONN.

*Auer Majestic's Kay	11-0	305-2X	12673	474
s. Auer Nelly's Majestic Wasatch		d. Auer F. Model's Kate		

§AUKEMA, OWEN, AUKEMA FARMS, SUSSEX, N. J.

*Ideal's Clarion's Jewel	7-11	305-2X	9750	409
s. Ideal's Clarion		d. Ideal's King George's Jewel		
*Johnanna Gypsy Patricia 2d	7-4	282-2X	9757	371
s. Pine Manor Royal Paragon		d. Johnanna Gypsy Patricia		

§BAKER, DANIEL W., MR. & MRS. & FAMILY, DAN-BA-LEE GUERNSEY FARMS, MIDDLETOWN, IND.

*Sonny Acres Ace's Deniece	5-5	265C-2X	7000	342
s. Golden Grange Warrior's Ace		d. Shona Nadine		

§BAKER, ROBERT L., RIVER SIDE FARM, BREMEN, IND.

*Clair's Lois	8-10	305C-2X	10566	549
s. Letsdobetter Monarch Harvester		d. Steady's Clair		
*Maid's Buttercup of River Side	5-1	305-2X	6805	328
s. River Side Royal Monarch		d. Adanac Maid		

§BAKERSFIELD FUTURE FARMERS, BAKERSFIELD, CALIF.

Roxie's Carrie	2-1	305-2X	9227	426
s. Adohr Elite King's Comrade		d. Roxie of Pamoosa		

§BALDERSTON, LLOYD, III, COLORA FARM, COLORA, MD.

*Knight's King's Emma	4-10	305C-2X	10418	533
s. R. F.'s Highlander's Knight		d. King's Emma		
*Knight's Vira	5-5	305C-2X	9702	530
s. R. F.'s Highlander's Knight		d. Lucky Merry Vira		
*Lucky Roberta	10-11	305-2X	9898	499
s. Sherwood Forest Model Lucky		d. Rose King's Roberta		
Rob's Dona	2-2	365-2X	9801	497
s. Stately Rob		d. Knight's Pet Dona		
*Starking Lustre	6-3	305C-2X	8955	477
s. Sherwood Forest Model Lucky		d. Starking Emma		
*Star's Kem	9-11	305C-2X	10851	579
s. Starr Farm Hannibal		d. King's Emma		
*Stately Emma's Ann	4-10	305C-2X	8794	426
s. Antietam Knight		d. Stately Emma		
*Stately Roberta	8-4	305C-2X	13222	685
s. Starr Farm Hannibal		d. Lucky Roberta		

§BALLANTINE, ELIZABETH STEVENS & MARY ELIZABETH, STONEHOUSE FARM, GLADSTONE, N. J.

*Stonehouse Artless	4-4	305-2X	7897	335
s. Hominy Hill Philosopher		d. Stonehouse Candid		
Stonehouse Bonne Chance	2-2	305-2X	7544	322
s. Hominy Hill Philosopher		d. Stonehouse Fortune		
*Stonehouse Sacchrine	2-11	277-2X	7072	297
s. Hominy Hill Philosopher		d. Stonehouse Nectar		

§BARTLETT, LARRY D. & SONS, HERMITCROFT FARMS, FREDERICKTOWN, OHIO.

*Hermitcroft Levity Karen	6-1	305-2X	7906	390
s. Wey Acres Levity Hermit		d. Marben Ford Karen		
*Hermitcroft Levity Snowbird	3-8	253-2X	5177	256
s. Wey Acres Levity Hermit		d. Hermitcroft D. Snowbird		

DWIGHT DISNEY, Owner

Phone 053 R1

ST. CLAIR FARM

BREEDERS OF
REGISTERED GUERNSEY CATTLE
P. O. Box 980
IDAHO FALLS, IDAHO

February 2, 1955

Mr. I. E. Nichols
The American Guernsey Cattle Club
Peterborough, New Hampshire

Dear Mr. Nichols:

The value of classification to me has been tremendous. When we began to add some purebreds to our grade Guernsey herd more years ago than I like to remember, we had a burning desire to breed fine Guernsey cattle. However, we were in almost complete ignorance of what constituted an outstanding Guernsey cow. We didn't know specifically what we should be trying to breed or what we had to breed with.

We found it mighty difficult to get people to criticize our cattle - the best way for us to learn. "Even our friends wouldn't tell us", and for the most part, told us only the good things and not the whole story.

Then came classification and the opportunity to hire an impartial expert to appraise our cattle individually. It was exactly what we wanted. And to us came the distinction for the first classification west of the Mississippi - and we have classified regularly since. We don't know all we want to about type, nor do we have the herd we hope to breed, but we have made progress and much of our progress has been the result of classification.

As with any program based on a subjective standard, it is open to criticism in individual cases, but over-all, year in and year out, classification can be of substantial value to most of us.

I believe that the breeder should classify for the same reason he tests: to inform himself of his progress as a breeder and to inform others of the worth of that which he offers for sale. The Maker of Pots touched some breeders, such as the late Dan Barclay, with the lustre of genius and it may well be that those men do not need classification or testing as a guide to themselves, but only as a guide to prospective purchasers. I think the rest of us clayish folk need classification and testing as a permanent and regular part of our program.

Yours truly,

Dwight Disney

§BEACH, HAZEL H., COGNIAC FARM, LONDON, OHIO.
*Cogniac's Lucy 8-7 305C-2X 12312 564
s. McDonald Farms Grantley d. Cogniac's Martha

§BEATTIE, WILLIAM JAMES, LINWOOD FARM, EAST GREENWICH, R. I.
Beauhaven's Cherie 10-4 293C-2X 8197 322
s. Beauhaven's Nobleman d. Beauhaven's Theresa

§BECKER, HERMAN, BECKER GUERNSEY FARM, BALLANTINE, MONT.
*De-Grand's Gerda 8-3 283-2X 6337 311
s. El Sheltero's Mack d. De-Grand's Ethel
*De-Grand's Hortense 7-8 305-2X 6592 290
s. El Sheltero's Mack d. De-Grand's Cora

§BEEBE, CHARLES PHILIP, EASTLEIGH FARMS, FRAMINGHAM CENTER, MASS.
*Eastleigh Dahlia 8-4 305C-2X 12642 533
s. Eastleigh Launcelot d. Eastleigh Dutchess
*Eastleigh Glorious 7-11 349-2X 14845 729
s. Eastleigh MacKinley d. Eastleigh Gloria
*Eastleigh Panella 4-8 305C-2X 8481 426
s. Coronation Majestic's King d. Eastleigh Peggy
*Eastleigh Ruby 6-0 303C-2X 11366 534
s. Flying Horse Piper's Fashion d. Inlet Valley Ruby

§BEEBE FARM, INCORPORATED, WEST MANSFIELD, MASS.
*Beebe Farm Golden Myrtle 7-8 305C-2X 10430 531
s. Beebe Farm Elect d. Beebe Farm Golden Lilly

§BENDER, JAMES P. & HUGHETTA E., BELL-GATE FARM, COOPERSBURG, PA.
Bell-Gate's Jade 2-8 305-2X 8068 414
s. Hominy Hill Bell-Gate d. Bell-Gate's Foxy

§BENTLEY, O. R. & SON, SUNESLOPE FARM, AMES, IOWA.
*Suneslope's Charming Bloom 3-4 305C-2X 12752 661
s. Charm of Rose Hill d. Suneslope's S. Buttercup
*Suneslope's Gene Bobbie 4-4 305C-2X 13326 524
s. Gene of Rose Hill d. Suneslope's N. A. Betena
Suneslope's Perfection Braelea 2-2 365-2X 11900 598
s. Clermont Count Perfection d. Suneslope's Betsy Lou

§BEREA COLLEGE, BEREA, KY.
Midview Champion's Pal 2-3 305C-2X 7241 324
s. Midview Charmer's Champion d. Midview King's Pal

§BERGEN, F. WILLARD, FENWICK FARMS, AUGUSTA, N. J.
*Kilmac Penny 5-11 285C-2X 8354 385
s. Kilmac Masher d. Chinquapin Pennyweight
*Yankee's Carolin of Fenwick 3-4 305C-2X 10432 443
s. Brian Boru Yankee d. Perona Farm Carolin

§BERRY, RUTH & HARTLEY, HIGH HOLLOW FARMS, LANDGROVE, VT.
*Ruleewen Prince's Pert 3-3 305-2X 7244 349
s. Nyala Peerless Prince d. Nyala Honor's Pearl

§BERTHOLF, W. H., GREEN PASTURES FARM, WICHITA, KANS.
*Springdale Model Faithful 3-4 305C-2X 9246 462
s. Meadow Lodge Climax's Model d. Springdale Fanny Lee

§BEVINS, C. H., GEORGETOWN, OHIO.
*Maple Shade Content's Carla 4-9 284-2X 6967 306
s. Welcome In Forward's Honor d. Maple Shade Iona's Content

BLACK, S. BRUCE, TWIN VALLEY FARM, PEPPERELL, MASS.
*Twin Valley Charter's Sunbeam 6-1 305C-2X 8781 354
s. Argilla Furlough's Charter d. Twin Valley Levity Sunflower
Twin Valley Charter's Topsy 2-10 305C-2X 7825 308
s. Argilla Furlough's Charter d. Twin Valley Royal Anne
*Twin Valley Laird's Prudence 7-1 305C-3X 11683 609
s. Twin Valley Laird d. Twin Valley Levity Connie
*Twin Valley Polka 6-0 305C-3X 11735 518
s. Rosewald Conqueror d. Twin Valley Levity Minuet
*Twin Valley Theodetta 4-4 261C-3X 9893 445
s. Rosewald Conqueror d. Twin Valley Partner's Topsy

§BLACKWELDER, P. B., TWIN BROOK FARM, MOCKSVILLE, N. C.
Twin Brook Noble Rose 4-2 305C-2X 7827 395
s. Quail Roost Noble Roseboy d. Twin Brook Maxim Rose

§BLANCHARD, MARY L. C., OPEN HEARTH FARMS, ONTARIO, N. Y.
Open Hearth Fairettas Lona 2-6 305C-2X 7818 354
s. Open Hearth Fairetta's Actor d. Open Hearth L. C. Lona

§BOGGS, ROY K., DARI-DALE FARM, NEW PLYMOUTH, IDAHO.
*Dari-Dale Cora Z. 3-3 305C-2X 8500 402
s. Westlynn Zero King d. Prestdale Craftsman's Camille

§BOLDTHEN, L. A., SHARON MAPLES FARM, LE SUEUR, MINN.
Sharon Maples Vel 2-3 305C-2X 7617 432
s. Coronation Majestic Bloughman d. Sharon Maple's Quebec

§BONNY OAKS SCHOOL, BONNY OAKS FARM, CHATTANOOGA, TENN.
*Jean of Mansfield Acres 11-5 305C-2X 6569 300
s. Hamilton's Caesar d. Gilbert's Goodenough of Charmer

§BOON, C. P., OAK HARBOR, WASH.
Pride's Faith of Marshview 10-9 281-2X 8879 430
s. Western Glow Dairy King d. Pride of Whidby Island

§BRADFORD, FRED & R. D., BRADFORD'S DAIRY FARM, ALMA, MICH.
*Bradford's Edith 8-1 305-2X 11171 491
s. Bradford's Quince's Max d. Bradford's Baby
*Bradford's Frenchie 7-7 305-2X 10320 498
s. Bradford's Quince's Max d. Bradford's Arlene

§BRADLEY, MORRIS R., SUNNY LANE GUERNSEYS, FORT ATKINSON, WIS.
*Golden Knoll Ideal Elsie 6-7 249-2X 7746 363
s. McDonald Farms Prediction Ideal d. Golden Knoll Clara

§BRASHEAR, JAMES S., PURPLE DAWN FARM, COXS CREEK, KY.
*Purple Dawn Alberta 6-2 305-2X 6326 313
s. Red Cross Maxim's Grandeur d. Purple Dawn Victoria

§BRIGGS, H. C. & SON, BRIGEEN FARMS, TURNER, MAINE.
*Brigeen Farms Frances 3-2 266-2X 7215 347
s. Florham Lenore's Ptolemy d. Helen of Windy Crest

§BRIGGS, IVAN L., ESTATE, GREENWOOD FARM, WADSWORTH, OHIO.
*Greenwood Ken Ella 4-2 277-2X 5423 255
s. McDonald Farms Kenmore d. Greenwood Valor Enid

§BRISCOE, JOHN D., SILENT MEADOW FARM, LAKEVILLE, CONN.
*Nyala Supreme Easter Lily 6-10 305-2X 7789 394
s. Pine Manor Crown Supreme d. Beaverbrook Madonna
Ridgeway Juli 2-1 305-2X 6372 280
s. Fra-Mar Pharaoh d. Wac's Judy of Ridgeway

§BUCHANAN, ALBERT, BROADMOOR FARM, MILFORD, IND.
*Broadmoor Joella 4-6 305-2X 11877 559
s. Broadmoor Cherokee d. Mulhocaway Joella

§BUCKINGHAM, S. McLEAN, MOUNT FAIR FARM, WATERTOWN, CONN.
Mt. Fair Butterfat Violet 2-10 254-2X 3841 181
s. Biscoe Explicit d. Thor's Butterlet of Mt. Fair
*Olympus' Walicia of Mt. Fair 12-3 254-2X 6147 290
s. Grassland Olympus d. Walicia of Mt. Fair

§BURNS, ARTHUR C. & SONS, DARBY MAPLE FARMS, MILFORD CENTER, OHIO.
Darby Maple K. I. Lassie 2-3 298-2X 6973 311
s. Welcome In Kingdom d. Tuland Farms Lassie
*Darby Maple K. Lassie 3-4 226-2X 6241 289
s. Welcome In Kingdom d. Tuland Farms Lassie
*Darby Maple Snowflower 3-8 305-2X 8075 349
s. Welcome In Forward's Supreme d. Darby Maple Charming
*Darby Maple Sonia 6-3 365-2X 12581 574
s. Welcome In Forward's Supreme d. Darby Maple Fawn
*Darby Maple Sunray 3-3 227-2X 4924 213
s. Welcome In Forward's Supreme d. Darby Maple Cardinal

§BURNS, JAMES & WALLACE, WAUREGAN, CONN.
*Thor's Pristine of Mt. Fair 4-3 279-2X 8424 393
s. Notch View Thor d. Far Fields Pristine

§BURTON, LAWTON, BRENDA-MYR FARMS, LAWTON, OKLA.
Brenda-Myr W. P. Willa 2-2 305-2X 7672 343
s. Wethersfield Peer d. Kelcrest Rex's Wanda
*Happy's Honey of C. D. 7-5 244C-2X 6478 310
s. Meadow Lodge King's Baron d. Meadow Lodge Happiness

§BUSBOOM, RAYMOND J., ERNRAY FARMS, GIFFORD, ILL.
*Queen's Viola 8-5 305-2X 12201 646
s. Kenfleur's Flame Alert d. Beda's Violet's Queen
*Rose Marie of Flame Alert 8-10 305C-2X 11084 561
s. Kenfleur's Flame Alert d. Ernray's Rose Marie

§BUTTERFIELD, STUART E., SOLDIER CREEK FARM, DOLLIVER, IOWA.
*Butterfield's Lucy Amy 3-5 305C-2X 9098 463
s. Evergreen's Butterfat Leader d. Butterfield's Lucy

§CAIN, JOHN E. COMPANY, ALFALFA FARM, TOPSFIELD, MASS.
*Alfalfa Farm Patience 5-10 288-2X 7599 341
s. Wethersfield Valentine d. Flying Horse Farm Phyllis

§CALHOUN, E. F., TWINKLE STAR RANCH, GRANTS PASS, OREGON.
Twinkle Star Ranch Duda 2-0 305C-2X 6992 377
s. Cla-ore Mongoose d. Twinkle Star Ranch Dora

§CALLICOTT, J. T., CALLICOTT FARMS, COLDWATER, MISS.
*Ammerlea Marc's Bonnie Lass 13-8 101-2X 844 41
s. Cooper's Marcander d. Ammerlea Bonnie

§CALVIN, JOHN O. & STANER, RICHARD, GREEN TREE FARM, ARGOS, IND.
Green Tree C. Buttergirl 2-3 305C-2X 9146 434
s. Curtiss Candy Butterfinger d. Dinsmore Farm Maud
Green Tree Duke Sunshine 2-3 305C-2X 6211 325
s. Meadow Lane Diana's Duke d. Cared Warrior Leader Stella
Green Tree Spot's Kindness 2-11 305C-2X 6540 347
s. Lookwell Spot's King d. Est Hill Golden Peggy
*Miller's Arabella's Diana 5-10 305-2X 9740 492
s. Spar Hill Merrily's King d. Miller's Amber Arabella

§CAMPBELL, JAMES HERMAN, BUSY BIDDY FARMS, HUNTINGTON, IND.
*King's Princess Clarette 4-5 305-2X 8480 447
s. Fuller Farms Merry King d. Earl's Queen Constance

§CANN, H. E. & M. B., ESCO FARMS, WEST CHESTER, PA.
*Esco's Butter Boy's Planet 4-1 257-2X 6626 323
s. Hill Girt Royal Butter Boy d. Esco's Merry Constellation
Esco's Santa's Best Lady 2-10 305C-2X 6513 323
s. C. F.'s Santa Claus d. Esco's Leading Lady

§CARBONE, ARTHUR S. W., MOUNTAINVUE GUERNSEY FARM, BROOMFIELD, COLO.
*Fancy's Fern of Elwell 5-1 286C-2X 5263 281
s. Rocket of "the little farm" d. Charlene's Fancy of Elwell
*Pegmore Dolly 6-0 287C-2X 7378 351
s. Rockmore Foremost d. Cherub's Peggy Charming Mabel

§CARGILE, SCOTT, PE-CAR GUERNSEY FARM, SKANEATELES, N. Y.
*Damian Zomay 8-7 305-2X 12806 554
s. Damian Major d. Damian Zoe Rose of Locusta

§CARLSON, C. L., SHADY OAK FARM, GUILFORD COLLEGE, N. C.
Skuggek Comet Adleta 3-1 305C-2X 8907 490
s. Riegeldale Emory's Comet d. Skuggek's Lady Cleo

*Skuggek Comet Madeline 5-4 293C-2X 9869 458
s. Riegeldale Emory's Comet d. Ruayne Illustrator's Maid
*Skuggek Comet Stella 4-0 284C-2X 6154 335
s. Riegeldale Emory's Comet d. Skuggek's Golden Maid
Skuggek Royal Commencement 2-5 305C-2X 8201 451
s. Sterlingold Regal d. Skuggek's Daisy
*Skuggek's Lady Mona 8-0 305C-2X 10317 550
s. Riegeldale Judy's King d. Comet's Queenie of Skuggek

§CARMAN, J. THOMAS, HIGHLAND FARMS, GLEN ROCK, PA.
*Highland Chief's Dell 5-5 305-2X 10058 439
s. Coldspring's B. R. Chief d. Highland Farm's Beauty's Delia

§CARR, RUTH & HARRY, LAZY ACRES FARM, ARGOS, IND.
*Hillside Royalty 7-11 303C-2X 8705 416
s. Letsdobetter Monarch Loyal d. Mark's Princess of Hillside
*Lazy Acres Delight 3-2 305C-2X 9335 501
s. Owen's Place Lulu's Admiral d. Hillside Pastime

§CARROLL, P. A., DOUGHOREGAN MANOR, ELLICOTT CITY, MD.
*Manor Arbutus 5-5 305C-2X 9920 462
s. Green Meads Designer d. Manor Damsel
*Manor Greta 6-11 305C-2X 10470 515
s. Gay Boy's Governor of Fulton d. Manor Lady Beckie
*Manor Senorita 5-4 305C-2X 9672 421
s. Manor Sahib d. Manor Lass
*Manor Sibyl 8-11 287C-2X 9185 387
s. Golden Steadfast d. Manor Morning Glory 2d
*Manor Taffy 9-5 295C-2X 9964 434
s. Broadwater Tumble d. Manor Prue

§CATON, BLANCHE W. & SONS, SOUTHBURY, CONN.
*Mt. Fair Noble's Hetty 9-9 275-2X 7210 330
s. Hilltop Heartsease Noble d. Golden Harvest Hetty

§CHAPMAN, FRANK P., CHAPMAN HOMESTEAD, ONTARIO, N. Y.
*Chapman's Patriot Beda 7-7 278-2X 8288 370
s. Charlescote Patriot d. Chapman's Royal Bell
Chapman's Queen Peg 2-8 305C-2X 7311 367
s. Winbernie Blend of The Meads d. Chapman's Patriot Patty

§CHAPPELL, J. F., CHAPPELL GUERNSEY FARM, JONESVILLE, VA.
Chappell Maxim Drylake 3-2 293C-2X 5250 256
s. Holliknoll Maxim Wonder d. Chappell Peerless Emily
Chappell Maxim Elmina 2-10 296C-2X 6688 428
s. Holliknoll Maxim Wonder d. Cheer's Bess
*Chappell Peerless Bella 5-2 243C-2X 7423 378
s. Willowmere Peerless Van d. June of Beacondale
Chappell's Maxim Ideal 4-8 305C-2X 7470 428
s. Holliknoll Maxim Wonder d. Chappell Peerless Fannie
*Chappell's Maxim Teddy 4-4 305C-2X 7369 469
s. Holliknoll Maxim Wonder d. Peerless Beacondale Ann
*Southampton Lucky Sue 9-8 305C-2X 10576 499
s. Quail Roost Lucky Glamor d. Southampton Starlet

§CHENEY, A. A., CHENEY, C. B., TRUSTEES, u/will B. AUSTIN CHENEY, LITCHFIELD, CONN.
Flintmere Annette 4-2 305-2X 8004 382
s. Bent Lee Imperial Steadfast d. Bent Lee Ann
Flintmere Donna 2-7 290C-2X 7886 367
s. Bethway Farms Watch King d. Bent Lee Donna

§CLARK, GEORGE P., HORSE SHOE FALLS FARM, SHANNOCK, R. I.
*Horse Shoe Monarch's Precise 3-3 305C-2X 5607 324
s. Gardenville King's Monarch d. Horse Shoe Pioneer's Precious
*Horse Shoe M. Pima 3-7 206C-2X 5211 258
s. Gardenville King's Monarch d. Churn Creek's Royal Pearl
*Horse Shoe Pioneer's Clara 3-9 164C-2X 3436 170
s. Horse Shoe Conrad's Pioneer d. Aldrich Farm Peter's Claudette
Horse Shoe Pioneer's Joliet 2-9 295C-2X 6762 331
s. Horse Shoe Conrad's Pioneer d. Horse Shoe Joy
*Horse Shoe Pride 6-4 192C-2X 5393 239
s. Runnymede Jason d. Farmlands Prediction's Proper
Northern Conrad's Cyrene 2-4 269C-2X 5499 290
s. Riegeldale Emory's Conrad d. Coldspring's Noble's Colleen

CLARK, J. MYRON, RED LEVEL FARM, STUART, VA.
*Red Level Annie 5-7 305-3X 9294 447
s. Klondike Luxury d. Lucky's Mary Ann

§CLENDENING, JAMES L., CLEN-MAR FARM, FREEPORT, OHIO.
Free Emoryella's Itchen 3-4 365C-2X 9325 438
s. Chan's Free Mayflower d. Vista Free Emoryella

§CLEVER, GEORGE H., CLEVERLANDS, TRACY, CALIF.
Cleverlands Mistress Mab 5-1 253-2X 5702 275
s. Western Glow Royalmost d. Pomo Dandy's Mabel

§CLOVERLANDS FARMS DAIRY, INCORPORATED, CLOVERLAND GUERNSEY FARMS, PHOENIX, MD.
Cloverland Farms I Bettina 3-6 305C-2X 10650 541
s. McDonald Farms Grandy Improver d. Ben Tulloch Freda
Cloverland F. Benna 3-3 305C-2X 10716 521
s. Pharos Indenture's Frosty d. Goldwood Alert's Emma

§COASTAL PLAIN BRANCH EXPERIMENT STATION, NEWTON, MISS.
*Maple Grove Priscilla 6-6 273C-2X 6573 286
s. Klondike Patrician d. Fern of Douglas Manor
*Riegeldale Ben's Bertha 6-1 365-2X 10244 444
s. Riegeldale Illustrious Benjamin d. Riegeldale Mck Bertha
Seco G. I. Edna 2-5 160C-2X 2957 146
s. Gayhead's Imperial d. Sheldegren Elda

§COBB, D. I., COBB FARM, SAINT CROIX FALLS, WIS.
Windyhill's Beauty Lass Bea 3-2 272C-2X 8463 424
s. Meadow Lodge Defiance d. Windyhill's Beauty Lass

§COELHO, VICTOR R., MARVICERN FARM, GILROY, CALIF.
*Bay Meadow's Faithful 9-7 305-2X 13195 607
s. Topside Trident d. Bay Meadow's Fany

§COLBY, HOWARD H., COLBY DALE FARMS, ROMEO, MICH.
*Langmeadow Ambi 9-0 258C-2X 4407 236
s. Cesor Pontiff's Anchor d. Ajax Capitola
*Langmeadow Analine 5-11 299C-2X 13134 535
s. Cesor Pontiff's Anchor d. Willow Brook Monarch Darline
Langmeadow Charlotte 2-3 305C-2X 11439 554
s. Caumsett King Royal d. Langmeadow Redanna
*McDonald Farms S. Kissetta 8-1 305-2X 9143 455
s. McDonald Farms Steadfast d. McDonald Farms Isetta

§COLE, ROBERT W., COLE FARM DAIRY, BIDDEFORD, MAINE.
Wadsworth Beauty Irene 3-3 276C-2X 7433 381
s. Coldspring's Beauty's Bell Buoy d. Wadsworth Pride's Flower

§COLEMAN, HAROLD, GOLDEN HAVEN FARM, KOKOMO, IND.
*Golden Haven Levity Betty 3-7 365C-2X 11565 510
s. Curtiss Candy Levity Maxim d. Meadow Haven Betty's Rhapsody
*Golden Haven Levity Wilma 3-9 297C-2X 7337 376
s. Curtiss Candy Levity Maxim d. Cottage Farm Wistaria's Wilma

§COMER, MERRILL L. & SONS, SWAYZEE, IND.
Sunny Meadows Priscilla 6-9 284C-2X 9038 365
s. Curtiss Candy Champion d. Sunny Meadows Prudence

§CONNECTICUT, UNIVERSITY OF, STORRS, CONN.
*Cassie Cerise Storrs 10-1 183-2X 7812 300
s. McDonald Farms Ferdinand d. Cerise Cherry Storrs

§CONNELL, TOM N., GUERN HAVEN FARM, LA SALLE, COLO.
*Guern Haven's Marigold 3-4 305C-2X 7459 347
s. Guern Haven's Boy's Major d. Crusader's Western Flower
*Janie Julia 5-5 305C-2X 8616 417
s. Seco Imperial Alert d. Julia's Lady Jane
*Kellums Countess May 7-11 289C-2X 4484 198
s. Bethany Shah's Count d. Fernbrook Supreme's May

§CORBETTA, ROGER H., ATTEBROC FARM, MILLBROOK, N. Y.
Donna of Green Top Farm 3-4 223C-2X 6776 354
s. Merit G. Gene d. Anna May of Green Top Farm

§CORBIN, GLEN R., MR. & MRS., ROSETTE FARM, CROWN POINT, IND.
*Curtiss Candy Finch 8-0 302C-2X 8683 400
s. Curtiss Candy Levity Heir d. Beaut of Sleepy Hollow
Rosette P. Kitty 2-2 305C-2X 7475 357
s. Curtiss Candy Hot Pilot d. Cottonwood Lucky Katherine
*Rosette's P. Millie 4-5 275C-2X 6424 332
s. Curtiss Candy Hot Pilot d. Cottonwood Primax's May
*Shoreland Diane 6-9 305C-2X 10116 428
s. Shoreland Chedco d. Shoreland Dinah

§CROSHAW, J. ELLIS, JR., ORCHARD CREST FARM, WRIGHTSTOWN, N. J.
*Crestview Stripe's Harriot 8-2 305-2X 7686 378
s. NJES Regent Harriot's Leslie d. King David's Ideal Stripe

§CROWGEY, R. R., HAM FARM, WYTHEVILLE, VA.
Archdale Hollimaxim Annie 2-4 280C-2X 6224 274
s. Holliknoll Maxim Prince d. Archdale Maxim's Annie
Blair's Rest Majesty Queen 3-7 282C-2X 10669 512
s. Green Meads King Powhatan d. Blair's Rest Majesty Girl
*Ideal's Champ's Dot 5-11 285C-2X 8648 410
s. Ideal's Champ d. Ideal's Risbecq's Dot
*Palmer Haven's Sugar 9-3 305-2X 9148 427
s. Bournedale Lucky Strike d. Willowmere Graceful
*Robinlawn Ace's Olive 5-2 266C-2X 8639 415
s. Robinlawn's Blissful's Ace d. Robinlawn's Islander's Lavert
*Robinlawn Ace's Ophelia 5-0 305C-2X 9221 429
s. Robinlawn's Blissful's Ace d. Robinlawn's Bright Lilac

§CUSTER, A. J. & SONS, LEVELLAND FARMS, AUBURN, IND.
*Califia L. A. Pearl 4-3 305-2X 7688 349
s. Curtiss Candy Levity Ambler d. Galland Acres Cherry Blossom
*Cornalfa's June B. B. 10-5 365-2X 10495 523
s. Evalon Tony d. Neil's Mary Queen
Levelland Farm Pollymae 2-8 305C-2X 9208 479
s. Meadow Lodge King's Master d. Pollyana of The Lawn
*Levelland Farms Alert 3-5 305C-2X 8134 350
s. Meadow Lodge King's Master d. Alert Lovley of Lincoln Home
Levelland Farms Doris 2-5 305C-2X 8806 430
s. Levelland Farms Matchless d. Select's Dorinda
Levelland Farms Sandra 2-2 305C-2X 9200 448
s. Meadow Lodge King's Master d. Levelland Farm's Selma
Levelland Farms Starlene 2-10 365-2X 10535 497
s. Langwater Banner d. Levelland Farm's Star
*Levelland Farms Tillie 4-4 305C-2X 6836 326
s. Meadow Lodge King's Master d. Levelland Farm's Trixie
*Polly of The Lawn 12-5 305-2X 9348 423
s. Lincoln Ridge Valor d. Lily of Glencairn

DeKORTE, JAMES, FRANKLIN LAKE DAIRY FARM, SUSSEX, N. J.
Franklin Lake's Elberta 5-10 278-2X 8258 339
s. Two Brooks Masterpiece d. Franklin Lake's Carnation
Franklin Lake's Gilda 3-7 305-2X 6382 365
s. Woodacres Royal Far-View d. Franklin Lakes B. Rosebud
Franklin Lake's Haidee 2-5 358C-2X 9446 419
s. Franklin Lake's Master d. Franklin Lakes Beetle
Franklin Lake's Haidana 2-5 365-3X 12136 545
s. Woodacres Prince Paramount d. Franklin Lake's Cedar
Franklin Lake's Hessie 2-11 305-2X 8391 366
s. Franklin Lake's Master d. Viking's Lady Violet

§DELAWARE, UNIVERSITY OF, NEWARK, DEL.
*Dusty's Mopsy Dora of Monterey 5-4 365-2X 11975 589
s. Langwater Stardust d. Peerless Topsy Dora

§DENGLER, WALTER A., JR., WALLAINE FARM, DAVENPORT, IOWA.
*Dianna's Dolly 6-11 305C-2X 9496 455
s. Leader's Buccaneer of Wyanet d. Hambro's Dianna

§FOWLES, ELWYN M. & WAYNE J., SUNNYDELL FARM, SOUTHAMPTON,

§GREEN, RICHARD, KOKOMO, IND.

*Nanette's Donnie 10-10 305C-2X 12008 508
s. Ridglydale's Sunny Alert d. Rosalie's Nanette

§deRAISMES, RAOUL H., HILLANDALE FARM, JUTLAND, N. J.
*Wil-Raime Butterfat Cherub 6-1 305-2X 8377 383
s. Hilltop Butterfat Blazer d. Landhome Fad's Gamble
*Wil-Raime Jewel's Star 5-3 305C-2X 9363 449
s. Coldspring's Hardwick's Convoy d. Jewel of The Twin Pines
*Wil-Raime Ruby's Joy 5-9 305-2X 7999 406
s. Cottage King H. d. Cottage Ruby

§DICKINSON, W. C., WALNUT GROVE FARM, FREDERICKSBURG, VA.
Walnut Grove Man's Dora 3-11 355C-2X 6985 345
s. McDonald Farms Pre Lady's Man d. Walnut Grove Beatrice Joyce
*Walnut Grove Man's Fanny 4-1 275C-2X 6310 334
s. McDonald Farms Pre Lady's Man d. Walnut Grove Model Kay
Walnut Grove Silver Cup 2-10 305-2X 6468 367
s. Jecava Lord Silver d. Walnut Grove Primrose Lilly

§DICKMAN, GEORGE & HENRY, GARNAVILLO GUERNSEY FARM, GARNAVILLO, IOWA.
*Elmwood Grandee's Judy 6-5 275-2X 9560 422
s. Wey Acres Aubrietia's Grandee d. Elmwood Irman's Jewel

§DODGE, M. ALLAN, LOCUST NOOK FARM, ELLENSBURG, WASH.
*Locust Nook Mary 3-8 305-2X 6440 361
s. Locust Nook Builder d. Locust Nook Mazie

§DODGE, W. THOMAS, TOWPATH FARMS, HAMILTON, N. Y.
Towpath L. Silk 1-10 253-2X 5365 288
s. Doral Farm Prince Lustral d. Mulbocaway Sympathy S.

§DONEGAN, C. E., DONEGAN DAIRY FARM, LARGO, FLA.
*Old Gold's Meadow 8-2 269C-2X 5496 229
s. Butler Island Old Gold d. Appin's Netta
*Old Gold's Royaletta 11-7 365-2X 11392 521
s. Butler Island Old Gold d. Susan Ace Royal

§DORTCH, ROBERT L., ROLDO DAIRY FARM, SCOTT, ARK.
Quail Roost Golden Peerless 3-8 291C-2X 4904 258
s. Fairlawn Maxim's Imprint d. Quail Roost Lady Cindy

§DOWNEY, FRED C., WOODSIDE HALL FARMS, WILLIAMSPORT, MD.
*Woodside Hall Lady Marilyn 7-0 305C-2X 8833 421
s. Blakeford Mikado d. Sunnysage K. Cathrine
*Woodside Hall Ne Panella 3-5 305C-2X 7986 437
s. McDonald Farms S. Newsboy d. Woodside Hall Rex's Memory
*Woodside Hall Romeo's Opal 4-11 296-2X 7749 400
s. Coldspring's B. R. Romeo d. Woodside Hall Lady Konnie

§DRAPER, ROBERT C. & DENE W., ALMO FARMS, FREEDOM, N. H.
High Mowing King's Everyess 6-1 305C-2X 7170 351
s. Green Meads King James d. High Mowing Diamond's Banner

§DREIBELBIS, W. H. & SONS, DREIBELBIS FARM, SHOEMAKERSVILLE, PA.
*Dreibelbis C. S. Rhodora 4-2 305C-2X 7966 355
s. Dreibelbis' Noble Classy Sam d. Dreibelbis Royal Rhoda
*Dreibelbis Royal Edna 6-9 305C-2X 7287 372
s. Woodacres R. Levity Foremost d. Chancellor's Bell

§DUER, FRED L. & ALEXANDRIA H., DUER CREST FARM, BATAVIA, ILL.
Duer Crest Doreen 2-3 231-2X 3963 183
s. Wey Acres Bruce's Largo d. Wey Acres Levity Dora

§DUFF, W. F. & SON, "DUFFIELDS", LEBANON, IND.
*Duffield D. Rhoda 4-9 305C-2X 12159 541
s. Delpark Lucky Strike d. Duffield F. Rhythm
*Duffield J. Betty 5-3 365-2X 12370 588
s. McDonald Farms Jolly Boy d. Duffield F. Bernice
*Duffield J. Linnie 6-11 305C-2X 10362 421
s. McDonald Farms Jolly Boy d. Duffield F. Linda
*Jeannie Rose of Flytesdale 7-5 295C-2X 9565 454
s. Meadow Lodge Climax's Myron d. Sally Ann of Flytesdale

§DUKES, R. F., DUKES DALE FARM, ORANGEBURG, S. C.
Dukes Dale Bondwick's Fitz 2-2 305-2X 7017 366
s. Bondwick's Amos Lad d. Rivelon Maxim Fitz
Dukes Dale Bondwick's Marjorie 2-2 305-2X 9248 413
s. Bondwick's Amos Lad d. Rivelon Royal Marjorie
Dukes Dale Bondwick's Queenie 2-2 305-2X 5813 250
s. Bondwick's Amos Lad d. Dukes Dale Queen
Dukes Dale Hardwick's Duchess 2-4 305-2X 6621 312
s. Dukes Dale Hardwick d. Dukes Dale Bondwick Duchess
*Rivelon Royal Alphea 12-1 239C-2X 7261 381
s. Rivelon Royal Cyclop d. Blossom's Son's Alphea

§DUNN, DONALD, FARM-IN-A-DAY, MOSES LAKE, WASH.
Graysmarsh Nora 2-4 305-2X 5445 286
s. Graysmarsh Majestic d. Graysmarsh Norma
*Primadem of Aldarra 4-5 305-2X 8314 462
s. Royal Diadem of Aldarra d. Primadonna of Aldarra

§EBSEN, HARRY, ASTORIA, OREGON.
*Dianthis Gertie 3-10 283C-2X 8338 431
s. Tideland Chester d. Dianthis of Englehurst

§EGNER, WILLIAM H., WILEVA FARM, LOVELAND, COLO.
*Golden Knoll Fern 5-0 278C-2X 6248 413
s. McDonald Farms Prediction Ideal d. Golden Knoll Adella
Wileva S. King's Fanny 2-4 300C-2X 7718 352
s. Carl-Anna Farm Select's King d. Golden Knoll Fern

§EKSTRAN, HERBERT V., BROCKWELL FARM, BOW, WASH.
*Brockwell Royal Glow 3-5 262-2X 6707 349
s. Western Glow Lou's Royal d. Forest Glow of Aldarra

§ELLSWORTH, HUGH, FAIRHOLM FARM, HOLT, MICH.
*Fairholm Count's Daisy 5-1 305-2X 11855 553
s. Meadow-Gold R. Count d. Fairholm Leila

§EMBURY, F. B., LARCH HOLLOW FARM, GAINESVILLE, N. Y.
Larch Hollow Sylvia 2-0 290-2X 6786 346
s. Wilgorlan Farms Sterling d. Larch Hollow Joan

§ENGLAND, CHARLES P., GUERNLAND FARM, RISING SUN, MD.
*Bonny Boy's Lady Gypson 5-11 291C-2X 10255 515
s. Langvalley Bonny Boy d. Lucky Loo's Lady
*Guernland Constance 5-0 305C-2X 10698 536
s. Blakeford Constant d. Proson's Mary

§ENGLAND, EUGENE E., NORTH EAST, MD.
*Hope's Son's Dream 4-0 305C-2X 10439 535
s. Hope's Son d. Proson's Lilac
*Hope's Son's Nellie 4-5 305C-2X 9695 507
s. Hope's Son d. Cavalier King's Easter Lilly
*Hope's Son's Viola 5-9 300-2X 8867 449
s. Hope's Son d. Buzzy's Royal Verna

§EVERETT, EARLE J., DOGWOOD FARM, CHURCH HILL, MD.
Partridge C. Dusky Mallard 2-2 305C-2X 6804 343
s. Fairlawn Hornet's Corporal d. Partridge E. Mallard
Sunnyside Manor Afri's Mayola 3-0 276C-2X 4612 208
s. Jackie's Africander d. Sunnyside Manor

§EWING, JAMES W., JR. & MARIE M., SHADY NOOK GUERNSEY FARM, TUCSON, ARIZ.
*Happyholme Crown Phillipa 6-11 305C-2X 8691 403
s. Pine Manor Crown Majesty d. Happyholme Lord's Phillipa
*St. James Champion Maureen 12-4 305-2X 7856 373
s. St. James Champion's Champion d. St. James Philosopher's Doreen
Shady Nook Prince's Charm 2-3 300C-2X 8295 405
s. Western Glow Prince O'War d. Shady Nook's Earl's Dell
*Van de Kamp King's Pinta 4-9 305-2X 10205 459
s. Rancho Lita's Judge d. Van de Kamp Sugar's Pinta

§FARNSWORTH, HOWARD G., DORELLA FARM, PLANADA, CALIF.
Dorella Archer's Lois 2-3 365-2X 8524 469
s. Douglaston Baron Archer d. Dorella Elect's Louise
*Dorella Soldier's Cherry 6-4 365-2X 14125 784
s. Dorella Rival's Soldier d. Dorella D. X. Coquette
Dorella Tulip's Robin 2-3 365-2X 8153 468
s. Dorella Tulip's Soldier d. Dorella Elect's Rhoda
*Guardsman's Silver Belle 6-9 365-2X 9557 610
s. Meadow Lodge Guardsman d. Dorella Elect's Sunset

§FATCHETT, E. J. & SONS, HICKORY MANOR FARM, BLISSFIELD, MICH.
*Meadow-Gold A. Promise 5-2 305C-2X 6820 299
s. Cowham Farm Abbie's Rex d. Meadow-Gold R. Priscilla

§FAULKNER, F. SHEFFIELD, GOLDEN HERD FARM, WILTON, CONN.
Dunwalke R. Fluff 2-5 296C-2X 7092 387
s. Hominy Hill Rex d. Lilac of Milestone
Magyar's Ara 3-2 297C-2X 7639 322
s. Wethersfield Nutmeg d. Morrissey Farms Edna
Magyar's Pamela 3-5 298C-2X 8399 383
s. Eolia's Watchman d. Magyar's Ruthie
Magyar's Patty 3-4 305C-2X 13756 571
s. Webotuck Prince d. Morrissey Farms Gale
Nyala S. Myrtle 2-3 305-2X 7645 396
s. Fairlawn Dairymaid's Steadfast d. Nyala Honor's Mischief

§FENDER, WENDELL W., VER-DELL FARM, MOUNT ORAB, OHIO.
*June Rose of The Hedges 4-6 305-2X 8338 414
s. Bryn Du Maxim Victor d. Johanna's Lorna of The Hedges

§FERGUSON, CHARLES D., FERGUS-LEA FARM, ALMONT, MICH.
*Priscilla of Fergus-Lea 3-10 297C-2X 7795 415
s. Eth-Mead Glory's Pharaoh d. Beverly's Ajax Rilma Pansy
Rosetta B. of Fergus-Lea 2-7 305C-2X 9812 429
s. Banner of Meadow Brook d. Rose of Fergus-Lea

§FICKIES, ROY F. & LYNN, OVILEA FARM, OVID, MICH.
*Ovilea Eola 9-5 305C-2X 4835 232
s. Maple Lane Lucky Starr d. Ovilea Enola

§FIKE, HOMER S. & L. NEIL, OLD FARMSTEAD, WATERLOO, IOWA.
*Old Farmstead Bliss 10-9 275C-2X 6542 301
s. Highcroft Matcher Cherub d. Old Farmstead Primrose
Old Farmstead Charming 2-5 305C-2X 7966 393
s. Old Farmstead High King d. Old Farmstead Pert
Old Farmstead Corlisa 2-3 305C-2X 7500 390
s. Highcroft Disraeli d. Old Farmstead Laurea

§FISCHER, HUBERT, CLOVER LEA FARM, OWATONNA, MINN.
*Gayoso Levity 6-10 305C-2X 6076 345
s. Gayoso Coronation Levity d. Coronation Levity

§FLETCHER, THEODORE E., TWIN MEADOWS FARM, CENTERVILLE, MD.
*Twin Meadows R. Echo 3-3 274C-2X 7427 418
s. Coldspring's Noble's Raider d. Twin Meadows Charm
Twin Meadows R. Fantasy 2-2 305C-2X 7225 449
s. Coldspring's Noble's Raider d. Twin Meadows Charm

§FORTKAMP, CARL, GOLD BANNER FARM, COLDWATER, OHIO.
Gold Banner P. Ida 2-3 305C-2X 7706 350
s. Franchester Free Peacemaker d. Gold Banner Ida
*Sunnydale Don's Roseann 6-11 305C-2X 10270 437
s. Meadow Lodge King's Don d. Sunnydale's Carolan

§FOSNOT, JOHN W. & EDITH E., WESSLAWN FARM, CALDWELL, IDAHO.
*Ashmere's Justice 7-11 305C-2X 8672 454
s. Nancy's Darigold Peerless d. Ashmere's Tom's June
*Wandamere C. Brilliant 3-9 305C-2X 10540 512
s. Wandamere Correction d. Bona of Chicona

*Jackson Brother's Rose 5-2 302C-2X 8418 375
s. Western Glow Dandy

Bun Farms King's Patricia 12-10 305-2X

§FOWLES, ELWYN M. & WAYNE J., SUNNYDELL FARM, SOUTHAMPTON, MASS.

Sunnydell Cherub's Belle	2-3	305C-2X	7546	339
s. Lynbrook Anita 2d's Cherub		d. Sunnydell Lulu-belle		
*Sunnydell King's Marie	5-5	305C-2X	7954	411
s. Pharos King Cyrus		d. Sunnydell Coreen		
Sunnydell King's Lily	2-3	365-2X	8032	422
s. Pharos King Cyrus		d. Vagary Larkspur		

§FRAZIER, DALE J. & STEWART, RAYMOND, JO-ELLEN FARMS, FINDLAY, OHIO.

*Glenerl Farm Queen Lulu	4-6	305C-2X	9531	470
s. McDonald Farms King Louis		d. Louis' Mabel Ann		
*Jo-Ellen Farms Friend Erma	4-5	305-2X	9685	418
s. Penn Villa's Masterpiece		d. Caswell's Inspiration Mable		
*Jo-Ellen Farms King's Lois	4-3	287-2X	7845	344
s. Elmbeth Levity Rose King		d. Glenerl Farm Queen Fern		

§FRESNO STATE COLLEGE FOUNDATION, FRESNO, CALIF.

*Adohr Steadfast Marlene	5-7	287C-2X	9932	423
s. Coronation Adohr Steadfast		d. Adohr Clipper's Mollie		

§FUNK, ALVIN L., A. L. FUNK DAIRIES, COLLEGEVILLE, PA.

*Janet's Sweatie of Funk's Farm	4-8	305C-2X	9529	488
s. Coldspring's Hardwick's Royal		d. Fay's Janet of Funk's Farm		

§GARDINER, R. H., OAKLANDS FARM, GARDINER, MAINE.

Oaklands Orono Ruby	2-5	246C-2X	3948	177
s. U. M. Triumph Buccaneer		d. Thirlstane's Brilliant Jewell		

§GASPER, LEO J., TOMAH REGISTERED GUERNSEYS, BARABOO, WIS.

Beau Brummel's Ruth	7-7	302C-2X	10027	464
s. Beau Brummel's Monogram		d. Lady Eleanor of The Orchards		
*Tomah Noranda	7-11	305C-2X	9220	448
s. Nobleman's Silver King		d. Hillside Lanier's Daisy		

§GERED FARMS, INCORPORATED, MARSHFIELD, WIS.

*Curtiss Candy Col Rheba	5-1	230-2X	5665	236
s. Curtiss Candy Levity Colonel		d. Francois' Cozy Rheba		
*Kenmoor Triumph's Electra	3-2	260-2X	5802	302
s. Riegeldale Conqueror's Triumph		d. Kenmoor Peter's Elite		

§GIERHART, LeROY, MAPLE LAWN FARM, BRYANT, IND.

Harman Farm Sall	4-5	305C-2X	8959	475
s. Pine Manor Trojan		d. Blondie Sall		
Maple Lawn Justice Judy	2-7	305C-2X	9913	501
s. Lark Haven Justice		d. Maple Lawn Ellen's Queen		

§GILLMOR, R. D., BETHWAY FARM, BETHANY, CONN.

*Maplewood Mont Lucille	5-11	230-2X	8735	454
s. McDonald Farms Vermont King		d. Pollyanna of Maplewood		
*Pharos Ramona	7-1	305-2X	11930	634
s. Riegeldale Conqueror's Emory		d. Ringgold Ramona		

§GLUEK BREWING COMPANY, SAINT PAUL, MINN.

Gluek Farm Marilyn	2-1	305C-2X	6505	305
s. Boulder Bridge Pericles		d. Gluek Farm Maxe		
Gluek Farm Peggy Jane	2-8	305-2X	5719	273
s. Boulder Bridge Pericles		d. Gluek Farm Patsy Jane		

§GOEBEL, HARRY & CUNNINGHAM, L. D., WHISPERING CEDAR FARM, ANDREWS, IND.

Whispering Cedar Nellie	1-11	305C-2X	9853	433
s. South Wind Bertha's Hoosier		d. Natural Grove's Pride's Nell		

§GOEBEL, MEREDITH, MR. & MRS. & FAMILY, MERELA FARM, HUNTINGTON, IND.

Landrum's Bessie	4-11	365-2X	9301	487
s. Golden Grange W. Sylvester		d. Whispering Cedar Reva		

§GONTERMAN, RAY, PONCA CITY, OKLA.

*Barrington Court Ida	8-11	232-2X	5924	280
s. Maxine's King of Thorn Hill		d. Rock Creek Two Suiter		

§GOSHORN, GERTRUDE D. & VON B., GERVON FARM, BROCKEN ARROW, OKLA.

*Ger Von Prince's Lady	4-11	365-2X	13419	574
s. Ger Von Merry Prince		d. Winamere Lady Ann		

§GOULDIN, J. M., WINDSOR FARM, TAPPAHANNOCK, VA.

*Windsor Importer's Charlotte	3-4	257-2X	5815	291
s. Bayville Maxim Importer		d. Windsor Bluebell		
*Windsor Pirate's Adell	5-6	305C-2X	10528	488
s. Riegeldale Emory's Pirate		d. Riegeldale Viscount's Bluebell		
*Windsor Queen Anne	7-2	305C-2X	10930	480
s. Riegeldale Emory's Pirate		d. Windsor Queen		

§GRABER, ROBERT J., SPRING LAKE FARM, HUTCHINSON, KANS.

Spring Lake Royal Kay	3-2	305-2X	8792	457
s. Woodacres Royal Sheik		d. Hycrest Butterfat Karen		

§GRAHAM, GLENN B. & WILLIAM D., GRAHAM FARMS, BLUFFTON, IND.

Graham Farms K. Butterball	2-4	302C-2X	5828	262
s. Glenn of Graham's Farms		d. Sunny Meadows Lady Kirstee		
*Jill of Graham's Farms	3-9	296C-2X	9274	465
s. Elmcrest Peter Grey		d. Butter Ball of Eichhorn Farm		
*Josie of Graham's Farm	4-5	254C-2X	6618	335
s. Elmwood Farms Royal Master		d. Pansy of Sunny Nook		

§GRANT, HORACE F. & JOHN C., MANTUP FARMS, PUTNAM, CONN.

*Dairylou Southland Dolly	4-10	314C-2X	7269	356
s. Caumsett Pioneer		d. Benton's Lucky Sarah		

§GRAYBILL, JOHN H., TWILIGHT FARM, LANCASTER, PA.

Curtiss Drop's Patty Lass	2-4	305-2X	6449	347
s. Curtiss Candy Noble Curtiss		d. Twilight Morning Glory		
*Stomally Amy's Hester	4-0	305-2X	9224	473
s. Hill Girt Ranger		d. Green Bank Supreme Amy		

§GREEN, RICHARD, KOKOMO, IND.

Monopoly Queen of Green Acres	2-4	294-2X	6997	341
s. Langwater Monopoly		d. Lulabelle of Parmerlee Place		

§GRIMES, WARREN G. & CHARLOTTE E., GLEN GROVE FARM, URBANA, OHIO.

*Glen Grove Chum's Rose	6-2	102-2X	2375	81
s. Welcome In Chum's Eden		d. Dora's Rose of Glenn Grove		

HALLIWELL, LEONARD E., PINEHOLM FARM, LITCHFIELD, CONN.

*Pineholm Banjo	3-9	305C-3X	9667	420
s. Argilla Bell Boy		d. Pineholm Joana		
Pineholm Belja	3-7	305C-2X	8668	398
s. Argilla Bell Boy		d. Pineholm Princess Jean		
*Pineholm Duchess	7-3	305-3X	13429	597
s. Sunny Lea Levity Duke		d. Jason's Betsy		
Pineholm High Watch	2-6	305C-2X	7436	354
s. Eolia's Watchman		d. Bog Meadow Pauline Valor		
*Pineholm Soubelle	5-1	305C-3X	11557	495
s. Argilla Bell Boy		d. Langwater Soubrette		
*Sunny Lea Judy's Clarice	8-9	296C-2X	7280	343
s. King Sequel of Sunny Lea		d. Crescent Iona Judy Lee		

§HALLOWELL, WILLIAM L., FROGBROOK FARM, LENOX, MASS.

*Deershorn Foremost Netta	7-1	305C-2X	11278	577
s. Deershorn Foremost		d. Deershorn Philosopher's Nettie		

§HAMILTON, KAY, HAMILTON GUERNSEY FARM, RIVERTON, UTAH.

Suzett of Hamilton Farm	2-2	267C-2X	5821	253
s. Caesar of Hamilton Farm		d. Lue of Union		

§HANK, HARRY, LONE OAK FARM, MONONGAHELA, PA.

*Lone Oak Merry Patsy	7-0	305C-2X	7695	377
s. Langwater Pal		d. Lone Oak Patsy		
*Rosewald Ethel's Vanity	9-7	363-2X	8853	455
s. Flying Horse King's Flute		d. Rosewald Ethel		

§HARBIN, JOE H., P. B. & RALPH, PLEASANT VALLEY FARM, MULESHOE, TEXAS.

*Harbin's Royal Melissa	3-4	305-2X	9302	439
s. Woodacres Royal Duplicator		d. Harbin's H. I. Milly		
Harbin's Royal Nancy	2-4	305-2X	8861	414
s. Bluff View Viking Gage		d. Molly Defiance		

§HARDING, CHARLES E., MAPLEVALE FARM, BROOKVILLE, PA.

Maplevale Royal Queen	3-2	305C-2X	9822	506
s. Glenburnie Royal		d. Maplevale Emory's Queen		

§HARDY, PAUL & DICKINSON, JOHN, MADISON, TENN.

*Hardy Farm Melody	6-10	277-2X	8478	460
s. Georgeland May Royal Baron		d. Polly Anne of Sleepy Holly Farm		
*Plainview's Gloria	7-11	280-2X	10842	483
s. Georgeland May Royal Baron		d. Plainview's Princess Rosebriar		

§HARTWAY, ERNEST J. & SON, LENOX, MICH.

Hartway's C. Queen Melody	2-7	287C-2X	6643	342
s. Hartway's Prince King		d. Hartway's Claudette Queen		
Hartway's Nellie Jane	2-11	342C-2X	7412	342
s. Brewster of Meadow Brook		d. Hartway's Adeline Nellie		

§HAWN, ALBERT L., DOROTHY N. & THOMAS A., WHITE WATER RANCH, LEABURG, OREGON.

*Cla-ore Knight's Donata	3-5	305C-2X	11040	532
s. Chicona Novelty's Knight		d. Tideland Dorinda		
*Cla-ore Knight's Melina	3-4	305C-2X	9556	486
s. Chicona Novelty's Knight		d. Madona of Cla-ore		
*Cla-ore Mon. Madelon	6-10	305C-2X	8474	399
s. Cla-ore Mongoose		d. Roxy's Pride of Willow-wood		
*Rose's Adaline of Fairview	7-6	305C-2X	12099	523
s. Oak Park's Pal		d. Adaline's Beauty Rose		
White Water Daisy	2-9	305C-2X	7613	360
s. Stylist's Noble of White Water		d. Prairie Bloom Destiny		
*White Water Nancy	3-8	305C-2X	7747	388
s. McKenzie Meadow Rex Lad		d. Dora's Nora of Fair View		
*White Water Penny	3-3	305C-2X	7330	364
s. McKenzie Meadow Rex Lad		d. Prairie Bloom Peri		

§HEIDENREICH, RAY LEE, GLENDALE FARM, WOODBINE, ILL.

*Ace of Heart's Sally	5-5	293C-2X	7736	415
s. Curtiss Candy Ace of Hearts		d. Rosebud Fashion Princess		
*Glendale's Stardust	5-8	305C-2X	7415	381
s. Curtiss Candy Levity Gentleman		d. Lawnview Gem's Thelma		
*Glendale's Violet	5-9	305C-2X	7544	390
s. Boulder Bridge Cruiser		d. Jean Herman's Bonnie		
*Nancy Herman's Daisy	6-11	305-2X	9245	454
s. Burton Lane's Sargon Herman		d. Ruby Classic Daisy		
Ruth Maxim Maize	4-5	295C-2X	5560	326
s. Quail Roost Dorothy's Maxim		d. Trixie Herman's Ruthie		

§HELLER, DANIEL H., FEURA FARM, FEURA BUSH, N. Y.

*Feura B. Nice	5-8	365-2X	9312	526
s. Glensmere's King Bee		d. Feura Nina		
*Feura B. Gay	6-5	242C-2X	7808	367
s. Glensmere's King Bee		d. Feura Noble Gem		

§HENDERSON, WAYNE B., DR. & MRS., RAPAWAY RANCH, PORT ANGELES, WASH.

Bessy's Skagit Beautina	4-1	305-2X	8056	418
s. Avondale Leader Boy		d. Helen Jewel's Bessy		
*Dova of Chicona	5-6	223C-2X	6309	273
s. Chicona Cuyler		d. Doxanna of Chicona		
*Pearline's Skagit Queen	8-11	282C-2X	9334	402
s. Baker View Panzo		d. Hazel's Pearline		
*Skagit Queens Rossy	3-0	305C-2X	6569	372
s. Ruben's Pete of Straits View		d. Pearline's Skagit Queen		

§HERINCKX, WILLIAM J., DANNYDAVE GUERNSEYS, BANKS, OREGON.

*Cherryville's Star Bright	6-8	305C-2X	9085	415
s. Cascade Arden		d. Admiration's Lady May		

*Jackson Brother's Rose 5-2 302C-2X 8418 375
s. Western Glow Dandy d. Judy's Winter Blossom

§HIBBERD, WALTER R., JR., RIDGEWOOD FARM, BIRCHRUNVILLE, PA.
Ridgewood Spartans Beryl 2-4 305-2X 6455 340
s. Antietam Golden Spartan d. Ridgewood Beryl

§HILL, H. ISAAC, ALBUQUERQUE, N. MEX.
*Caumsett Harbor Veda 7-11 325-2X 7787 353
s. Caumsett Pathfinder d. Caumsett Ocean Veda

§HINGER, G. A., MOUNTAIN VU GUERNSEY FARM, WALLA WALLA, WASH.
*Jean of Golden Glow 4-7 305-2X 9271 484
s. Cedarcroft Bandmaster d. Pride's Gem of Golden Glow

§HOARD, W. D. & SONS COMPANY, HOARD'S DAIRYMAN FARM, FORT ATKINSON, WIS.
*Dairyman P's Joyous 5-5 305C-2X 10565 623
s. Playhaven's Y. Plymouth d. Dairyman K's Josie
*Dairyman P's Paula 7-5 296C-2X 8943 477
s. Playhaven's Y. Plymouth d. Dairyman T's Portia

§HOBAN, ALLEN E., HOBANHEIM, DECATUR, MICH.
*Hobanheim November Clementine 5-10 305-2X 6900 352
s. Borealis of Sylvan Glade d. Hobanheim Miss November

§HOBSON, R. J., MR. & MRS., RETEDALE-ELRASON GUERNSEY FARM, KLAMATH FALLS, OREGON.
*Daisy's Little Flower 11-5 305C-2X 9730 429
s. Repeater Don of Oak Park d. Clearbrook Lady's Daisy
*Delphi Dell Marvel Dellena 6-11 305C-2X 13353 627
s. Rutherglen Marvel's Master d. Bell Acres Della

§HOLDEN, M. U. & R. L. & FOSTER, W. M. & J. W., COLLINWOOD FARM, COLUMBIA CITY, IND.
Collinwood Gabriel's Babe 2-8 303C-2X 9589 466
s. Brooklandwood Dude d. Collinwood Marvel Betty
*Fuller Farms NaBess 4-7 303C-2X 12317 560
s. McDonald Farms King Nathan d. Fuller Farms KeBess

§HOLLOWAY BROTHERS, RIVERDALE FARM, AVON, CONN.
*Riverdale Princess Starlet 4-3 305-2X 8397 468
s. Bournedale Prince's Pride d. Riverdale Atlas Starlight

§HOOPER, WILLIAM, FENN HILL FARM, HARWINTON, CONN.
*Fenn Hill Chuckie 3-10 305-2X 7698 363
s. Fenn Hill King d. Fenn Hill Star

§HOUSATONIC FARMS, INCORPORATED, SOUTHBURY, CONN.
*Housatonic Farms' C. Jocelyn 4-2 252C-2X 4893 256
s. Housatonic Farms' Countryman d. Housatonic Farms' Joyce
Housatonic Farms' P. Marion 2-9 305C-2X 9719 458
s. Flying Horse Rose's Phil d. Deershorn Noble Mary
Housatonic Levity Livonia 2-2 305C-2X 7058 308
s. Green Meade Levity Vindicator d. Housatonic Farms' Lila
Housatonic Levity Nita 2-6 305-2X 7447 323
s. Green Meade Levity Vindicator d. Housatonic Farms' Bonita

§HOWARD, JOHN D., BROCKPORT, PA.
Jimalda Viking Melba 1-11 299-2X 5032 264
s. Franchester Free Viking d. Golden Duchess of Jimalda

§HUSTON, C. R., ARRUS FARMS, MEDINA, OHIO.
*Arrus High Clo 3-2 249-2X 6892 357
s. McDonald Farms High Nick d. Arrus Morning Clo

§HUTCHESON, H. E., FIDDLERS GREEN FARM, GLOUCESTER, VA.
*Fiddlers Green Rosabel 4-8 285C-2X 9928 437
s. Midview Royal's Actor d. Fiddlers Green Roslyn
*Fiddlers Green Roxanna 3-9 271C-2X 6881 363
s. Midview Royal's Actor d. Fiddlers Green Roslyn

HYLAND, HELEN S., POND ACRE FARM, CRARYVILLE, N. Y.
Greenway Queen Jeanne 2-11 365C-3X 14972 676
s. Defender of Ware d. Greenway County Jeanette
Philghent's Belinda 2-10 365-2X 13283 760
s. High Mowing Lieutenant d. Bell of Pleasant Knob
Pond Acre Farm's Irene 3-3 365C-2X 16030 946
s. Faddom Sylvan d. Isabelle of Four Ways Farm
Pond Acre Farm's Stardust 2-5 365C-2X 12727 774
s. Langwater Deputy d. Five Star Dolly

§JACKSON, J. D., SEA-MTS. GUERNSEY FARMS, SEQUIM, WASH.
*Jackson Brothers Suzanne 7-10 305-2X 6277 358
s. Western Glow Dandy d. Primrose's Star Light Lady

§JACKSON, RUTH, UPAWAY FARMS, ASHVILLE, N. Y.
*Argilla Fina Lee 3d 7-11 305-2X 6923 338
s. Alfalfa Farm Philosopher d. Argilla Fina Lee

§JENSEN, LANCE, LANCLAR FARM, NEW PLYMOUTH, IDAHO.
*Blueboy's Rosalie 6-11 305-2X 9863 468
s. Shamrock Beauty's Blueboy d. Shamrock Belle's Rosemary

§JOHNSON, HELEN A. & LEONARD, RUTH S., DOWN EAST FARM, SOUTH PENOBSCOT, MAINE.
*Down East Arundel Corfu 5-11 305C-2X 6187 336
s. Eastleigh Andrew d. Tanglewood Mae Corfu
Down East Prudence 2-0 301C-2X 4158 202
s. McDonald Farms Indenture d. Down East Arundel Corfu
*Down East Sunbeam 4-2 287C-2X 6463 310
s. Golden Eagle Sensation d. Tanglewood Florence Corfu

§JOHNSON, M. L., CLOVER LEAF GUERNSEY FARM, MONROE, LA.
Duke's Rose Beauty 2d 10-8 301-2X 5669 198
s. Gentleman Highlander d. Duke's Rose Beauty
Harmony Heir's Tamara 4-10 268C-2X 6517 299
s. Curtiss Candy Heir Slogan d. Le-ha-no's Tamara

Sun Farms King's Patricia 13-10 305-2X 5754 242
s. Bethany Rose King d. Paramount Pat's Agnes' Hope

§JOHNSON, THOMAS J. & MARY S., CEDARTOWN FARM, SNOW HILL, MD.
Cedartown Betty B. Royal 6-11 305C-2X 4741 240
s. Moughon Double Faithful d. Betty of Cedartown Farm
Cedartown Charm's Faith 6-11 305C-2X 5124 308
s. Moughon Double Faithful d. Charm of Cedartown Farm

§JOHNSON, W. L., JR., FAR FIELDS FARM, WASHINGTON, CONN.
*Far Fields Jeanie 5-4 247-2X 7186 412
s. Coronation Pathfinder d. Far Fields Jeannette

§JONES, ELMER H., HI-HILL FARM, COLDWATER, MISS.
*Hi-Hill Jessie 3-3 305C-2X 6723 288
s. Welcome In Forward's Don d. West Park Belle

§JONES, RONALD B. & C. HERBERT, CLEAR VIEW FARM, WHITE HALL, MD.
*Brightwood Labelle 4-4 305C-2X 8021 333
s. Churn Creek's Country Owen d. Brightwood Constance
Brightwood Modena 3-2 305-2X 6596 274
s. Churn Creek's Country Owen d. Brightwood Minnie
*Brightwood Rose 5-8 291C-2X 6509 311
s. Spar Hill Gardenia's Duke d. Oakryn's Brightwood Rose
Eureka's Lady Florence Fanchon 3-5 305C-2X 6006 294
s. Cedar Grove Factor d. Eureka's Lady Cyrilla Florence
Eureka's Lady Irista Faith 3-4 365C-2X 9233 482
s. Cedar Grove Factor d. Sunbeam's Irista of Hop Yard 3d
*Eureka's Lady Roseann Joyce 4-9 302C-2X 8472 379
s. Our Darling Little Joe d. Rose Lassie of Hop Yard
*Plain View's Chic 6-2 305C-2X 9804 500
s. Primrose Model of Fulton d. Midview's Genevieve

§JUMP, DALE C., GUERN-DU FARM, KENTON, OHIO.
*Guern-Du Alta 3-1 282C-2X 8065 413
s. Rosewald Mussolini's Autocrat d. Flute's Alta
*Guern-Du Fancy 4-7 287C-2X 9112 469
s. Rosewald Mussolini's Autocrat d. Allendale Katharine
Guern-Du Laura 2-5 305C-2X 7892 364
s. Rosewald Mussolini's Autocrat d. Royal Pioneer's Laura

§KAMM, ROY J., EMROY FARM, MARIETTA, N. Y.
*Emroy Fleurette 6-6 293-2X 12013 581
s. Tarbell Farms Peerless Valor d. Valley Mead Flora
*Emroy General's Lillybelle 3-1 182-2X 4111 205
s. Flying Horse Clair's General d. Emroy Lillian

§KANSAS STATE COLLEGE, MANHATTAN, KANS.
Sycamore Charmer's Helen 6-0 340-2X 9911 448
s. Vansdale Reliance's Charmer d. Pineview Reliance's Hope

KAUFMAN, WALLACE I., MR. & MRS., MELODIE LANE GUERNSEY FARM, LA SALLE, COLO.
Melodie Lane's Humoresque 3-1 296C-3X 7598 344
s. Meadow Lodge Climax's Piper d. Fairlawn H. Honora

§KEELING BROTHERS, AVONDALE DAIRY FARMS, DES MOINES, IOWA.
Avondale Farms Shirley 3-11 305-2X 5564 356
s. Boulder Bridge Merrymaker d. Viola's Daisy of Avondale

§KEISER, J. RAY, WHITEDEER, PA.
Sun Ray Jessie 2-2 305-2X 4883 289
s. Sun Ray Commander d. Ideal Hardwick's Joan

§KENDALL, H. P., MOOSE HILL FARM, SHARON, MASS.
*M. H. Blazer's Joyce 3-6 296C-2X 7322 355
s. Caumsett Blazer d. Moose Hill Mattie

§KENNEDY, GRAFTON S., HARMONY HILLS, HAVRE DE GRACE, MD.
*Daisybet of Ann's Acres 12-1 305C-2X 6546 340
s. Fox Dean's Golden Prince d. Edgewood Betsy
*Donna Marie of Ann's Acres 8-2 293C-2X 6601 370
s. Rosewald Il Duce Supreme d. Sunny Dawn of Ann's Acres
*Major's Alpha of Harmony Hills 4-3 305C-2X 5833 320
s. Haven Hill Drum Major d. Dazzler's Sal of Harmony Hills

§KERN COUNTY UNION HIGH SCHOOL, BAKERSFIELD, CALIF.
Kerndale G. Cora's Cora 2-4 305-2X 7542 370
s. Adohr Elite King's Comrade d. Kerndale Gildie Cora
Kerndale G. L. Cosma 2-6 305-2X 6849 290
s. Adohr Elite King's Comrade d. Kerndale Girl's Lucie
*Kearney Park Alice 10-7 276-2X 12883 555
s. Happyholme Nancy's Baron d. Sandra of San Antone

§KETCHEN, A. G. & H. B., CRYSTAL SPRING FARM, BELCHERTOWN, MASS.
*Mainstone Lucille 12-1 305-2X 9766 444
s. Lincoln St. Nicholas d. Mainstone Lupin

§KING, HIRAM A., HI-DOT GUERNSEY FARM, VICTORIA, ILL.
Monarch's Belle's Bonnie 2-10 296C-2X 6683 303
s. Senrab's Prince's Monarch d. Hi-Dot Belle

§KING, LEWIS E., DREAMLAND FARM, NEW BRAINTREE, MASS.
*Dreamwold Connie Lou 10-7 243C-2X 5846 238
s. Grafton's Pioneer d. Dreamwold Connie 2d
*Elmstead C. Pilot's Bab 8-5 303C-2X 7675 337
s. Argilla C. Pilot d. Elmstead Golden Bab
*Elmstead F. Dolly Sadie 11-1 299C-2X 8949 409
s. Elmstead Dolly's Foremost d. Elmstead Dolly Sadie

KINGSTON, DELBERT H., MARGENDELL FARM, CARY, ILL.
Curtiss Candy Proud Joanie 2-3 365C-3X 10739 555
s. Curtiss Candy Noble Curtiss d. Finchley Manor Joan

§KIRK, NORRIS J., OAKRYN FARMS, NOTTINGHAM, PA.
*Jasper's Tootsie of W. B. 3-1 240-2X 5123 211
s. Willow Brook's Sir Jasper d. Best Man's Theresa of W. B.

Walnut Creek Lou-Boy's Ruby 4-1 305-2X 10102 576
s. Matapa Prophet's Lou-Boy d. Walnut Creek Ruth

*Gayland's King's Devine 5-11 198C-2X 4112 170
s. Pine Manor King's Vanguard d. Gayland's Patricia Devine

*Oakryn Fairy Maid 9-2 365-2X 7814 360
s. Valleywood Fairy King d. Oakryn Desirable T.

§KLAMFOTH, DONALD L., MAPLE LAWN FARM, CANAL WINCHESTER, OHIO.
Maple Lawn Lind's Bess 2-5 305C-2X 8002 374
s. McDonald Farms King Lind d. Maple Lawn Sophie
Maple Lawn Lind's Tam May 2-4 305C-2X 6659 321
s. McDonald Farms King Lind d. Maple Lawn Grace's Tamera

§KNIGHT, CHARLIE L., KNIGHTDALE FARM, GUILFORD COLLEGE, N. C.
*Knightdale Prince's Myrtle 11-1 305-2X 9570 421
s. Clear Springs' Bonnie Prince d. Marcus' Princess Kate

KOCH, HARRY F. & PETER T., SHELDEGREN FARM, GREENFIELD, MASS.
Sheldegren Clarion 1-10 334-3X 8818 463
s. Sheldegren Cornelius d. Sheldegren Clare
Sheldegren Edna's Nira 2-4 305C-3X 10812 531
s. Sheldegren Guard d. Sheldegren Hero's Endora
*Sheldegren Elvira 8-6 365-3X 17243 888
s. Foremost Command d. Sheldegren Evelette

§KOMMINSK & HERTEL, DIXIE VIEW FARM, LIMA, OHIO.
Dixie View Farms Lady 3-4 305-2X 7088 300
s. Sun-Blest Farms Husky d. Golden Glow Ambler's Janet
Dixie View Farms Royalette 3-4 305-2X 9621 364
s. Sun-Blest Farms King d. Meadow Lodge Queen Rosabelle
Indian Hill's Dauque 2-5 305C-2X 7361 326
s. Indian Hill's Armisto d. Indian Hill's Dottie

§KUHN, F. H., IDAHOPE FARM, MIDDLETON, IDAHO.
Idahope's B. Melissa 3-2 305C-2X 6710 383
s. Wandamere Bondsman d. Mildred of Jusamite
Toponis Veteran's Delight 3-9 305C-2X 7045 357
s. Prestdale Monarch's Veteran d. Toponis Marvel's Donna

§KUHTZ, C. H. & SONS, KUHTZDALE FARM, WAUKESHA, WIS.
*Farina's Sue 8-4 305C-2X 10518 546
s. Norscot's Cavaliera Bandit d. Valley Jane's Farina

§KURAS, ANTHONY, FLOWER FARM, WEST SUFFIELD, CONN.
Flower Farm Heritor's Coquette 2-11 353C-2X 10849 541
s. Edgefield Farms Heritor d. Flower Farm Moonbeam

§LACHMAN, HAROLD & RICHTER, WALTER H., JOHN PLAIN FARM, CARY, ILL.
Algonquin Royal Purple 4-1 281C-2X 7707 376
s. Woodacres Royal Ruler d. Hill View Violet T.
*Sunnyacres' Golding 6-9 281C-2X 8418 438
s. Curtiss Candy P. Baron d. Long View Golding 2d

§LAMBERT, CECIL & LaVONNE, ELLICOTT CITY, MD.
Gerar Queen Bess 3-5 273-2X 6778 246
s. Coronation Leader d. Cesor Noble's Beth

§LAMBERT, LEO, MAPLE TERRACE FARM, NEW BUFFALO, MICH.
Doris's Peggy of Maple Terrace 2-2 287-2X 5373 266
s. Linda's Gold Prince d. Doris's Susin Doris

§LARKIN, HOWARD T., BEDLAM FARM, MIDDLEBURY, CONN.
*Ben Tulloch Fairy Lee 5-7 276C-2X 10732 473
s. Argilla Belfast d. Argilla Priscilla Lee 2d
*Biscoe Mollie Lenfestey 6-5 305-2X 11275 530
s. Primrose's Heartsease d. Biscoe Heartsease's Miriam
*Modeel Melvin's Petunia 4-2 305C-2X 14377 616
s. McDonald Farms His Melvin d. Modeel R. P. Petunia

§LASSEN, DOROTHY P. & MIKEL DEAN, BOULDER KNOLL FARM, CHESHIRE, CONN.
*Boulder Knoll Bft. St. Fran 4-7 305-2X 10781 571
s. Mulhocaway Saint-Boulder Knoll d. Boulder Knoll Queen
*Boulder Knoll Portia-Belle 3-3 276-2X 9220 470
s. Chedco Bellwether d. Boulder Knoll Wynsome
*Boulder Knoll Sunrise-Belle 3-2 276-2X 9773 460
s. Chedco Bellwether d. Boulder Knoll Honey Dew

§LAW, CLINTON J., LAWGUERN FARM, MANKATO, MINN.
*Lawguern Dealete 5-5 243C-2X 5595 242
s. Lawguern Leamaydean d. Lawguern Panalodea
*Lawguern Lanalodamsel 4-6 272C-2X 5982 256
s. Lawguern Onor d. Lawguern Panalodamsel
Lawguern Lanalodamzela 2-4 305C-2X 5149 243
s. Lawguern Onor d. Lawguern Panalodamsel
*Lawguern Valodamsel 9-11 283C-2X 8112 324
s. Lawguern Steadfast d. Lawguern Monodamsel

§LAWRENCE, B. L., WHALLEY'S POINT FARM, CHARLOTTE, VT.
Whalley's Frivolity 2-3 305C-2X 6663 296
s. Howland Master's Major d. Whalley's Prude
*Whalley's Kismet 9-5 305C-2X 9001 439
s. Gallant of Woodside d. Destiny of Woodside
Whalley's Polaris 2-5 305C-2X 7749 375
s. Ali Baba of Woodside d. Whalley's Adak
*Whalley's Scarab 3-2 305C-2X 9064 387
s. Howland Master's Major d. Whalley's Kismet

§LEAMER, JAMES A., JR., FOREST RIDGE FARMS, DUNLO, PA.
Forest Ridge's Beauty 1-9 260C-2X 5581 288
s. Kelso's Forrest Ridge d. Brightside Gorgeous
*Lad's Sally of Forest Ridge 3-1 290-2X 9127 402
s. Coldspring's Romulus Lad d. Sally of Forest Ridge

§LINBURN, R. E., SPRING WATER FARMS, STOCKTON, N. J.
Springwater's Honorable Janice 2-4 275C-2X 5622 289
s. Woodacres Honorable Phil d. Springwater's Hopeful Jane

§LIPE, WILLARD C., LIMESTONE CREEK GUERNSEY FARM, MANLIUS, N. Y.
*Camilla of Mengus Farm 8-3 305C-2X 9989 510
s. McDonald Farms Grafton d. Twinkle of Mengus Farm
Rutila's Miss May 7-11 305C-2X 12234 575
s. Collector's Prince Royal d. Rutila's Jenette May

§LITTLE, IRVIN L. & ELLA O., FOLLY FARM, GRIDLEY, CALIF.
*Valley Oaks Clementine 6-3 305-2X 9356 487
s. Siwash Ethel's Commando d. Holmwood's Foremost's Clarice

§LOBERG, OSCAR, CRYSTAL STREAM FARM, NELSONVILLE, WIS.
Linterny of Crystal Strean 2-2 305-2X 6192 275
s. Gordondale Arclare Leader d. Lintermiss of Crystal Stream

§LOGAN, PAUL S. & SONS, ELMDALE FARM, LAFAYETTE, IND.
*Elmdale Fore. Bonnie 5-5 286C-2X 6920 342
s. Welcome In Foreman d. Elmdale Taurine Bluebelle
*Elmdale Fore. Lucy 6-5 305C-2X 8882 419
s. Welcome In Foreman d. Elmdale Linda Lou
*Elmdale King's Melody 8-9 305C-2X 8814 432
s. Kenfleur's King Ted d. Elmdale Carn. Mafa
Elmdale L. Heir Pearl 2-5 294C-2X 7810 341
s. Curtiss Candy Levity Heir d. Elmdale Taurus' Peggy
Elmdale Noble C. Lassie 2-5 305C-2X 8732 437
s. Curtiss Candy Noble Curtiss d. Elmdale Taurine Lana

§LONG, JOHN E., EVERGREEN STOCK FARM, MONONGAHELA, PA.
Evergreen V. N. Janet 2-2 287C-2X 6986 325
s. Bryn Du Troubadour's Veto d. Noland's Janet of Evergreen
*Spring Grove Honor Leona 4-8 300C-2X 7136 381
s. Gwynllan Honor d. Spring Grove Lively Lee

§LOVGREEN, JOHN E., CLAIRE HAVEN GUERNSEYS, EAST STANWOOD, WASH.
*Fairy of Mount Adams 7-5 293C-2X 9803 462
s. Chuckanut Peter Pan d. Kiona V. Rosalie

§MACHIN, GEORGE, KAY-RON FARMS, MOUNT VERNON, WASH.
*Golden Girl of Zeldenrust 8-2 278C-2X 9619 491
s. Predictor's Foremost Supreme d. Golden Glow of Baker View
Kay-Ron Warrior's Dorine 1-9 305C-2X 7830 420
s. Noelbrook Rose's Warrior d. Delphi Dell Dellorene

§MacNAUGHTON, CHARLES D. & HOLT, LLOYD H., ELKHORN, WIS.
Bliss Farm Heir Della 2-2 334C-2X 7833 361
s. Curtiss Candy Levity Heir d. Bliss Farm Una

§MADEIRA, EUGENIA C., CRUMDALE FARM, BERWYN, PA.
*Witchwood Folly 9-3 275-2X 8036 393
s. Langwater Wizard d. Great Hopes Polly

MAINSTONE FARM TRUST, WAYLAND, MASS.
*Mainstone Countess Primula 7-6 268-3X 5260 214
s. Green Meads Win-King d. Mainstone Evelyn
*Mainstone Mt. Clarinda 3-8 305-3X 10014 421
s. Black Mountain King of The Meads d. Mainstone Lady Clarice

§MARSH, CLARENCE J., MARSH FARMS, CANANDAIGUA, N. Y.
Marsh Farms M Georgious 2-5 305C-2X 6238 279
s. McDonald Farms Ideal Mars d. Marsh Farms Gracious Lady

§MARTIN, CLARENCE P. & SPARKS BROTHERS, MILKY WAY GUERNSEY FARM, GREENFIELD, IND.
*Milky Way's Cinderilla 5-4 305-2X 7673 334
s. Wey Acres Levity Bugler d. Milky Way's Clio
*Milky Way's Delores 3-9 305C-2X 9620 400
s. Wey Acres Levity Bugler d. Milky Way's Donna
*Milky Way's Levity Rosette 3-5 251-2X 6117 274
s. Wey Acres Levity Bugler d. Milky Way's Rose

§MASSIE, WARREN, ELM GLADE FARM, LAKEVILLE, OHIO.
*Elm Glade Bond's Fern 4-5 305-2X 5556 301
s. Forward Farms Hero Bond d. Elm Glade Holly

§MATHESON, BRUCE M., MED-O-DALE FARMS, ALTAMONT, N. Y.
*Peerless Valor's Lily 6-9 282-2X 9327 459
s. Tarbell Farms Peerless Valor d. Bell Buoy's Clarissa

§MAYER, R. D., PRAIRIE HILL FARM, BIGELOW, MINN.
Prairie Hill Rex's Unique 2-8 305C-2X 8641 418
s. Lyrene Beda's Rex Lad d. Prairie Hill Roma

§McBRIDE, CLIFFORD A., WHEELER FARM, RIVERSIDE, R. I.
*Northern F Independence 5-7 305C-2X 11100 542
s. Foremost Hermes d. Horse Shoe Bailiff's Iris
Tamworth Lady Venus 6-3 305-2X 13033 586
s. Argilla President d. Tamworth Sylvia Jane

§McCOMB, EMILY E., FORGET ME NOT FARM, SUFFIELD, CONN.
*Bright Lady of High Fields 2d 5-7 305-2X 7747 307
s. High Fields Victory d. Bright Lady of High Fields

§McCONNELL, GEORGE T., MR. & MRS., FIVE POINTS FARM, WEST SALEM, OHIO.
*Five Points M. Starlett 4-5 365-2X 13923 689
s. Proudmaid's Master d. Five Points Star

§McCOY, RALPH M., McCOY'S GUERNSEY FARM, HEPBURN, IOWA.
*McCoy's Farm Lona 6-4 299C-2X 7596 392
s. Senator's Masterpiece Prince d. Mayo's Lottie
McCoy's Farm Mayetta 2-0 305C-2X 7160 361
s. Jo-Be Farm Gold Star d. Senator's Lady Myrna
McCoy's Farm Mazie 2-1 289C-2X 6416 349
s. Skyline Triumph's Royalist d. McCoy's Farm Marcia Ruth

§McCRACKEN, F. W., WALNUT CREEK GUERNSEY FARM, TRACY, CALIF.
Walnut Creek Leader's Gloria 3-7 258C-2X 8697 405
s. Walnut Creek Lou-Boy's Leader d. King's Sierra Rose

§NEWMAN, LAWRENCE M., NEW HAVEN GUERNSEY FARM, PORT

§PERRY, WALTER C., HICKORY RIDGE FARM, HAMPTON, N. Y.

Walnut Creek Lou-Boy's Ruby 4-1 305-2X 10102 576
s. Matapa Prophet's Lou-Boy d. Walnut Creek Ruth
*Walnut Creek Rena 6-8 305C-2X 10966 485
s. Rex of Walnut Creek d. Rose of Walnut Creek

§McCREADY, RICHARD F., LITTLE STONER FARM, WINCHESTER, KY.
*Meridale Don's Dollie 3-4 305C-2X 9335 443
s. Ancestral Acres Linda's Don d. Meridale Governor's Gay
Shelby County Treva 4-2 294C-2X 7742 376
s. Quail Roost King Gallant d. Myersmead Superb's Treva

§McCULLOUGH, MARVIN, ORLETON FARM, LEXINGTON, KY.
*Dun-Roven Princess Pat 8-7 288C-2X 3669 201
s. Rockingham Charter d. Dun-Roven Lady Princess

§McDONALD, EARL E., FLOWING WELL FARM, KIRKLIN, IND.
*Hilda Ann 5-1 305C-2X 11477 557
s. Normandy Lyle d. Cold Spring Hilda

§McINTOSH, FLORENCE P., STRATHBRAN FARM, CAYUGA, N. Y.
Strathbran Jewel 2-3 263-2X 4699 292
s. Howland Master's Marauder d. Strathbran Manerva

§McLEAN, GEORGE P., ESTATE, HOLLY FARM, SIMSBURY, CONN.
*Holly Farm Lida 4-0 365-2X 7504 343
s. Green Meads Valencian d. Hamlet Hill Linda

§McPHERSON, THOMAS R., McPHERSON FARMS, MEBANE, N. C.
*McPherson Farms Susie 6-9 305C-2X 7547 375
s. Hillandale Katydid's Farm King d. Maxim's Joe's Lady Sue

§McVEIGH, CHARLES J. D., JOCHAMAL FARM, HACKETTSTOWN, N. J.
Jochamal's Valor's Susan 2-2 305C-2X 5254 248
s. Anoracrest Prince Valor d. Sunny Cliff's Gertrude

§McVEY, VERN & NEAL, LYLE, ELM SWAMP FARMS, LEBANON, IND.
Big Springs Advancer's Anna 5-4 305C-2X 9623 452
s. Wolfpen Advancer d. Big Springs Ruth Ann
*Elm Swamp Angel 5-4 305C-2X 9113 432
s. Welcome In Angler d. Elm Swamp Josephine

§MESSIX, W. BERNARD & H. TAYLOR, PEMBERTON FARM, QUEEN ANNE, MD.
*Kennersley's Alana 5-3 305-2X 8132 385
s. Hero of Kennersley Farm d. Corporal's Annabelle
*Messix's Princess Erma 4-2 243C-2X 6612 323
s. Blakeford Single Lad d. Miss Primrose's Emerald

§METZCAR, R. H., GOLDEN PLAIN FARM, PLEASANT PLAIN, OHIO.
Golden Plain's Florence 3-5 305-2X 8894 329
s. Langwater Crown King d. Venus' Suzabelle

§METZGER, G. J., ORLANDALE GUERNSEY FARMS, ORLAND, IND.
KenVer Peerless Ocenia 2-6 305C-2X 6990 334
s. Franchester P. Performer d. Bolendale Muncie's Ocenia
*Orlandale L. Sherry 3-9 303C-2X 7746 429
s. Meadow Lodge Luminator d. Terra Vista Hope
Orlandale Milton's Dottie 3-9 298C-2X 6439 356
s. McDonald Farms Heir's Milton d. White Face's Daisette
*Orlandale Victor's Lady 6-9 249C-2X 5862 265
s. Meadow Lodge Victor d. Sunny Meadows Clarissa's Lady
Raemelton Sentry Wistful 4-9 305-2X 7769 327
s. Langwater Sentry d. Green Meads Queen Wistaria
*Starr Farm Val Janet 4-1 290C-2X 9015 407
s. Langwater Valcrest d. Starr Farm Miss Janet

§METZGER, HOWARD & SONS, METZGER FARMS, CLAYPOOL, IND.
*Broadmoor Milkmaid 7-5 246-2X 7068 377
s. Pine Manor Cherokee d. Rock Creek Milkmaid

§MEYER BROTHERS, DELPHI DELL FARM, OLYMPIA, WASH.
*Delphi Dell Lassie Bess 6-1 321C-2X 9716 529
s. Delphi Dell Max d. Clover Dell's Lassie
*Delphi Dell Max's Ramona 6-0 328C-2X 10590 478
s. Delphi Dell Max d. Doug-Fir Ramona

§MILLER, MILTON, SMILIN' ACRES, ROCKFORD, ILL.
*Jana of Smilin' Acres 4-4 305C-2X 10778 486
s. Maple Lawn Starlight d. June of Smilin' Acres

§MILLIKEN, J. D., DOT-MAR FARM, PRINCETON, ILL.
Dot-Mar Prediction Sally 2-2 365-2X 7244 378
s. McDonald Farms Pre Marquis d. Ramona Pharaoh's Select

§MILLS, GEORGE L., BREEZE HAVEN, PROSPERITY, S. C.
Breeze Haven Mollene 2-1 365C-2X 7537 355
s. Klondike Plowman d. Selfdale's Ideal Molly

§MINER, GEORGE N., GAYWOOD FARM, LAKEVILLE, CONN.
*Riverdale George's Lydia 7-1 305-2X 9776 516
s. Silverwood George Washington d. Falconridge Lydia

§MISSISSIPPI STATE COLLEGE, STATE COLLEGE, MISS.
*Magnolia Steadfast Lorraine 3-0 279C-2X 6411 290
s. Walker Farms Steadfast d. Magnolia Piper's Eulalie

§MISSOURI, UNIVERSITY OF, FOREMOST GUERNSEYS, COLUMBIA, MO.
*Foremost Acme's Sydillis 9-5 319-2X 7731 341
s. Foremost Acme d. Foremost Sydillis
*Foremost Royal's Lassie 10-6 331-2X 7527 344
s. Foremost Royal Valor d. Supreme's Lassie

§MOFFETT, PAUL G., MRS., ESTATE, SLEEPY HOLLOW FARM, INDIANAPOLIS, IND.
*Gayland's Darlin Sue 7-0 305-2X 7980 431
s. Gayoso Golden Gabriel d. Gayland's Donna
*Gayland's Holly 5-7 188C-2X 2885 118
s. Pine Manor King's Vanguard d. Gayland's Honora
*Gayland's King's Devine 5-11 198C-2X 4112 170
s. Pine Manor King's Vanguard d. Gayland's Betsy's Devine
*Gayland's Suellen 3-10 221C-2X 4557 212
s. Golden Grange M. King d. Gayland's Darling Sue

§MOLLOY, MARY, ROCKMOUNT FARM, BOULDER, COLO.
St. Albans AV Boys Grand Heiress 2-3 305C-2X 7723 374
s. St. Albans Actor's Valiant Boy d. St. Albans Grand G. Heiress
Valiant Actor's Beatrice 2-3 279C-2X 7989 384
s. Rexetta's Valiant Actor d. King Lears Queen Bee
Valiant Actor's Janice 2-2 305C-2X 7055 355
s. Rexetta's Valiant Actor d. King Lear's Actor's Janice

§MONTAVON, GEORGE J., NORVIEW FARM, WEST BROOKLYN, ILL.
Norview's Colleen 2-6 365-2X 9759 518
s. Dot-Mar Pharaoh's Rex d. King's Colette of Norview
*Q. O. King's Bonnie Brook 3-9 365C-2X 8401 474
s. Q. O. Bonnie King d. Blakedale Bonnie Brook
*Q. O. King's Carla 3-5 258C-2X 5863 316
s. Q. O. Bonnie King d. Val's Carla of Norview
Q. O. King's Daisy 2-8 365C-2X 9899 584
s. Q. O. Bonnie King d. Sultan's Blossie of Norview
Q. O. King's Mollie 3-7 335-2X 8866 496
s. Q. O. Bonnie King d. Val's Molly of Norview

MOORE, CHARLES J. & HELEN L., LANGMORE FARM, CLUMS CORNERS, N. Y.
*Fern-Wood Roselyn 3-11 365-3X 11157 553
s. Fairlawn K. Premier d. Fern-Wood Rosetta
*Langmore C. Independence 4-8 305C-3X 10778 471
s. Coronation Langmore d. Langmore Famous Independence
*Langmore Idol Lustre 9-9 305C-2X 11473 503
s. Gayhead's His Idol d. Echo Farm Lustre
Langmore Prem Desire 2-1 305-3X 7561 396
s. Fairlawn K. Premier d. Langmore Lady Desire
*Ryanstone's M. Sadie 9-2 258C-2X 8132 338
s. Quitticas First Mate d. Banner's Sherley

§MOORE, MAYNARD C., EL MOORE FARM, KENT, N. Y.
*Champion's Lady Beatrice 6-8 305C-2X 9505 468
s. Twin Birch Champion d. Primrose Maid's Lily

§MOORE, W. LEE, FOX HILL FARM, CHESTER, N. Y.
Fox Hill Maureen 4-8 233-2X 7184 353
s. Elmcrest Prophet's Dolphin d. Fox Hill Dorothy
Three H May 6-9 305C-2X 6681 363
s. Pharos Border Marshall d. Hayland Casandra

§MORRIS, RAYMOND P. & SON, HOOSIER PINES FARM, ELIZABETHTOWN, IND.
*Hoosier Pines P. Rosemary 5-0 242-2X 5401 269
s. Golden Grange R. Patrician d. Hoosier Pines Eunice

§MORTON BROTHERS & LEONARD BAIRD, MORTON DAIRY FARM, LEBANON, IND.
*Watchful's Girl 5-8 365C-2X 11619 512
s. Green Manor Watchful d. Green Manor Golden Girl

§MOSES, DALE D. & RICHARD, FLEURDALE FARM, DECATUR, IND.
Woodsview Dusky 2-5 305-2X 5521 255
s. Oberland Coy's Distinction d. Woodsview Proud Strut

§MOTLEY, HELEN R. C., WYCHMERE FARM, ONTARIO, N. Y.
Wychmere Butterfat Clover 2-4 305C-2X 7085 298
s. Wychmere Jupiter d. Wychmere Noble Clarice
*Wychmere Butterfat Laurel 3-3 305C-2X 7387 361
s. Wychmere Jupiter d. Wychmere Lassie
*Wychmere Connie 6-5 305C-2X 9849 476
s. McDonald Farms Adonis d. Wychmere Noble Coleen
*Wychmere Judy 5-1 305C-2X 9382 430
s. McDonald Farms Adonis d. Wychmere Noble Juliet
*Wychmere Kindness 3-5 305C-2X 8957 399
s. Wychmere Noble Marshall d. Wychmere Keepsake
*Wychmere Noble Nanchette 7-11 305-2X 10118 382
s. Wychmere Dauntless Nobleman d. Wychmere Climax Fanchette

§MURPHY, STANLEY, WANDERING BROOK FARMS, TULLY, N. Y.
Marijane of Orchard Brook 7-4 365-2X 13337 562
s. Badger's Highvalor d. Orchard Brook Magdalena
Wandering Brook Loretta 3-8 305C-2X 7540 373
s. Elmwood Farms Ladysman d. Wandering Brook Gilda

§MURRAY, EDGAR S., SOUTH RAY FARM, ALBUQUERQUE, N. MEX.
*South-Ray Krum's Lyra 3-2 305-2X 10262 480
s. Krum's Edward's Edie d. Krum's Prince's Argile

§MURRAY, LAWRENCE & FLORENCE, CHAPMAN HOMESTEAD, ONTARIO, N. Y.
*Chapman's Chief Rose 8-10 226C-2X 6601 302
s. Green Meads Willow Chief d. Chapman's Foremost Velma

§MYRIN, H. A. W., KIMBERTON FARMS, PHOENIXVILLE, PA.
*Kimberton Knight's Gloria 7-1 262C-2X 6000 326
s. Coldspring's Noble's Knight d. Auchmedden's Nonpareil Gloria
*Kimberton Nero's Monabelle 3-2 257C-2X 6447 360
s. Kimberton Nero d. Kimberton Strongheart's Mona
*Kimberton Nero's Rosalie 3-2 259-2X 6816 332
s. Kimberton Nero d. Riveredge Prediction's Rosalie
*Kimberton S. A. Yvette 3-2 274-2X 8179 406
s. Clora's Point Strongheart d. Kimberton Apollo's Kayette
*Kimberton Templar's Bethel 4-11 264C-2X 9580 463
s. Kimberton Templar d. Kimberton Bea

§NELSON, J. L., CEDAR DRIVE FARM, WICHITA, KANS.
*Betty's Beauty of C. D. 5-2 305C-2X 9251 437
s. Lookout Valley Superb Beacon d. Beta's Betty of C. D.

*Leeside Noble Starlight 3-9 305C-2X 10428 542
d. Welcome-In Star-Light
s. Gardenville Supreme's Valiant

§NEIFF, ORLAND M., HONEY BROOK, PA.

§NEWMAN, LAWRENCE M., NEW HAVEN GUERNSEY FARM, PORT ORCHARD, WASH.
*Delphi Dell Marvel Sweetness 7-0 305C-2X 10039 474
s. Rutherglen Marvel's Master d. Sweetheart of Delphi Dell

§NEWMAN, WILLARD H., ECONOMY, IND.
Actor's Joyful 4-8 305-2X 11285 552
s. Eagle Valley Joffre's Actor d. Victor's Royal Joyce

§NORTH CAROLINA STATE COLLEGE OF AGRICULTURE, RALEIGH, N. C.
N.C. State Max Beverly 2-2 305C-2X 6696 312
s. Quail Roost Master Max d. N.C. State Reno 4th

§NORTHEASTERN OKLAHOMA A. & M. COLLEGE, MIAMI, OKLA.
N.E.O. A & M College Queen 2-3 305-2X 8588 418
s. Meadow Lodge Juno d. Hamby Farms Bom Augusta
*Norse Hoo's Alice 5-7 305C-2X 8117 370
s. Cooper's Actor d. Cooper's Majesty Hoo

§NOURSE, C. P., ROOT RIVER FARM, MILWAUKEE, WIS.
*Homestead Royla Flossie 6-2 305-2X 7414 359
s. Homestead Flossie's Majesty d. Homestead Royla

§OELKER, HAROLD, OELKER FARM, URBANA, OHIO.
*Branchrock Pandor's Bounty 7-2 365-2X 16841 897
s. Branchrock Barrister d. Branchrock Pandor
*Fisher's Lady May 5-4 305-2X 6517 379
s. McDonald Farms Fisher d. Ruth May of Locust Grove

§ORSBURN, FRANCIS & DAUGHTERS, ORSBURN'S FARM, KOKOMO, IND.
Daisy of Orsburn's Farm 2-5 305-2X 7956 339
s. Grain Meadow Chum's Triumph d. Grain Meadow Chum's Nell
Perdiction's L. Questa 6-11 305-2X 9466 412
s. Welcome In Perdiction d. Valor's C. Lula

§ORTMAN, E. F., MR. & MRS., ORTMANOR GUERNSEY FARM, MONKTON, MD.
*Namreg Chance's June 8-4 305C-2X 7556 359
s. Brooklandwood Chance d. Jumbo's Martha
*Nelson's Rosette 3-11 305C-2X 9816 492
s. Brooklandwood Marquis d. Nelson's Patty
*Ortmanor Maxim's Fawn 5-6 247C-2X 6235 299
s. Bryn Du Maxim's Noel d. Ortimanor Africander's Frolic

§OUTHOUSE, RICHARD P., MAY RICH FARM, CANANDAIGUA, N. Y.
May Rich Valiants Mary 2-2 305C-2X 6466 323
s. Silver Forest Royal Valiant d. May Rich Inva Beth

§PANCRATZ, ARNOLD M., ELMWOOD FARM, DUBUQUE, IOWA.
*Elmwood Phlox 3-4 305-2X 8247 401
s. Elmwood Etta's Grandee d. Elmwood Norma Jean

§PATTERSON, JOE C., HOMEWARD FARMS, REED CITY, MICH.
*Homeward Sally 11-11 326-2X 8380 422
s. Longacres Echo d. Joe-Ann of Homeward

§PAYNE, ETHEL, SILVER MOUNTAIN FARM, MILLERTON, N. Y.
*Beaulea Shirley Alice 7-2 280-2X 9845 395
s. Brooknill MacArthur d. Walker Farms Able Rose
*Mable's Maybelle 9-0 365-2X 10612 522
s. Wyebrook Musical Rambler d. Bates' Mable
*Silver Mt. Imperial's Carol 3-10 301C-2X 8783 468
s. Wyebrook Imperial d. Greenwich Count's Alice
*Silver Mt. Imperial's May 5-3 305C-2X 9887 472
s. Wyebrook Imperial d. Mable's Maybelle
Silver Mt. Star Mayflower 1-11 305C-2X 5982 282
s. Forges Silver Star d. Silver Mt. Imperial's May
*Velfame's Linda 6-3 305C-2X 13172 630
s. Langmore Velfame d. Lena's Linda

§PECK, G. HAROLD & RHODA MAE, PECKHURST FARM, SCHUYLERVILLE, N. Y.
*Mabel of Lookout Farm 3-2 365-2X 9230 473
s. McDonald Farms Denley d. Carol of Lookout Farm
*Peckhurst Applecot's Sunshine 5-7 242C-2X 8784 414
s. Peerless Shine of Applecot d. Rocky Ledge Sunshine
*Peckhurst Courtesy 4-2 294C-2X 7431 346
s. Cathedral Pal of Twin Birch d. Susanna of Beech Wood Farm

§PECK, MARION M., THOMAS M. & LAUREL M., PECK'S FARM, GENEVA, ILL.
*Peck's Achievement's Idea 4-5 305C-2X 10359 457
s. Peck's Sargon Achievement d. Adelmer's Alert Dawn
*Peck's Achievement's Jollity 3-11 365C-2X 8745 360
s. Peck's Sargon Achievement d. Peck's Coronation Dimples
*Peck's Governor's Gaiety 6-9 365C-2X 12968 558
s. St. James Duke's Governor d. Peck's Achievement's Dettina
Peck's Governor's Koral 2-11 321C-2X 7111 336
s. St. James Duke's Governor d. Adelmer's Coronation Flora

§PEINHARDT, CAROLYN, EDGEWOOD, CULLMAN, ALA.
*Three H Nancy 7-3 286C-2X 9001 382
s. Green Meads Gay Fay d. Natti of Rocky Lane Farm

§PENNEY, J. C., PRE-EMINENT GUERNSEY FARM, GALLATIN, MO.
*Pre-Eminent Lady Betty 8-8 305C-2X 10459 443
s. Foremost Acme d. Gamble's Lady Betty

§PERONA, EMIL, PERONA FARM, ANDOVER, N. J.
Perona Bell Eloise 2-4 305C-2X 7030 307
s. Pebble Hill Bell Boy d. Perona Royal Ella
Perona Country Tulip 2-5 302C-2X 7712 338
s. Brian Boru Countryman d. Perona Merco Julip
Perona Standard Josa 2-3 290C-2X 7236 309
s. Ideal's Standard d. Perona Farm King's Josa
Perona Standard Marilou 2-2 305C-2X 7957 346
s. Ideal's Standard d. Perona Farm Marilyn
*Royal Desire of Glenburnie 4-3 296C-2X 8233 377
s. Fairlawn F. P. Joffre d. Churn Creek's Royal Desire

§PERRY, WALTER C., HICKORY RIDGE FARM, HAMPTON, N. Y.
Hickory Ridge Frances 2-2 279C-2X 6805 349
s. Madrey Farm Steadfast d. Maplewood Fleda
*Maplewood Effie 5-1 305-2X 11425 490
s. Maplewood Helena's Major d. Maplewood Maggie

§PETTEYS, HAVARD, GREENWICH, N. Y.
*Whalley's Prig 4-3 219-2X 4643 192
s. Ali Baba of Woodside d. Whalley's Prude

§PFEIFFER, WALTER R. & HERMAN W., PFEIFFER FARMS, ARLINGTON, NEBR.
*Larry's Golden Glo of Omar 7-1 305C-2X 10342 474
s. Meadow Lodge King's Larry d. Daffydill's Goldie 3d

§PHILLIPS, I. L., NOTTAWA VALLEY FARM, ATHENS, MICH.
Irene of Nottawa Valley 2-4 305-2X 7375 333
s. Lookwell T. Invader d. Lookwell T. Reda
Maxine of Nottawa Valley 2-4 305-2X 6622 333
s. Lookwell Golden Avalon d. Linda-Lou of Nottawa Valley

§PIGGOTT, WILLIAM T., PICKWICK FARM, PURCELLVILLE, VA.
Pickwick Glot 3-3 305-2X 8413 381
s. McDonald Farms Supreme Lot d. Pickwick's Aster

§PINEHURST FARMS, INCORPORATED, ROCKFORD, ILL.
*Suburban Butterfat Roberta 8-6 305-2X 10753 522
s. Suburban Butterfat Select d. Suburban Butterfat Ruby

§PINE STATE CREAMERY COMPANY, KILDAIRE FARM, CARY, N. C.
*Kildaire's Belle 8-10 305C-2X 6978 337
s. Clear Springs' Foreman d. Mabel's Carmen
*Kildaire's Flora 4-9 305C-2X 7958 371
s. Kildaire's Pride Dan d. Kildaire's Christine
*Kildaire's Floy 5-1 272C-2X 5982 283
s. Quail Roost Choice Prince d. Kildaire's Adeline

§PITTMAN, LOUIS L., AUBURN, ALA.
Nina's Majesty 6-5 334-2X 7781 353
s. Hillbright Bright Maxim d. Leader's Evangeline

§PLANSOEN, LOUIS M., MULBERRY HILL FARM, EASTON, MD.
*Ideal's G. S.' Margerie 4-10 365C-2X 13946 682
s. Gardenville Supreme d. Springdale Po Margerie
Mulberry Hill Marty's May 2-4 307-2X 5831 307
s. Bournedale Prince Marty d. Ideal's Traveller's Duke's May
*Mulberry Hill Pl. Paula 3-8 365-2X 8991 410
s. Ideal's Planet d. Gwynllan Ranger's Paula
*Mulberry's Alena 6-11 365-2X 13125 676
s. Ratcliffe Manor Chief d. Alena of Miles' Cove

§PLETCHER, HENRY L., EVERGREEN LAWN FARM, NAPPANEE, IND.
*Evergreen Sally of Mary 7-2 239C-2X 8859 515
s. Clearland Butterfat Cherrybud d. Evergreen Mary of Lawn

§PLUMLEE, ROY G., ROVIAN GUERNSEY FARM, DEER PARK, WASH.
*Valley Vista Martha 5-3 305C-2X 7682 414
s. Chicona Playfair d. Stuart View Marge

§POSANSKI, ROMAN E. & SUSAN, RO-SAN FARM, WAYNE, ILL.
*Rosan's Farm Maxim Lassie 7-6 305C-2X 9229 460
s. Riggin Farm Ferdinand d. Lady Churchill

§PRATT, GEORGE D., JR., SUNNY VALLEY FARM, NEW MILFORD, CONN.
Sunny Valley Chum's Harriet 2-4 305C-2X 5246 281
s. Sunny Valley Chum d. Sunny Valley Lad's Harriet
Sunny Valley Count's Harmony 2-3 297C-2X 7019 332
s. Sunny Valley's Count d. Sunny Valley's Harmony
*Sunny Valley Lad's Surprise 4-11 305C-2X 8653 404
s. Sunny Valley Royal Lad d. Sunny Valley's Jean's Surprise
Sunny Valley Noble's Hepatica 2-5 305C-2X 6874 342
s. Sunny Valley Noble d. Sunny Valley Count's Hepatica
Sunny Valley N's Gertie 2-5 365C-2X 7083 346
s. Fairlawn H. Noble d. Sunny Valley's Gretchen
*Sunny Valley's Butterfly 9-2 305C-2X 8670 381
s. Rex's Secret of Helmhurst d. Rockmere's R. Buttercup

§PRIMROSE, FLOYD W., PRIMROSE FARM, MADISON, TENN.
*Green Ridge Princess' Jewel 3-0 305C-2X 6358 311
s. Dot-Cap's Maxmin d. Green Ridge Princess

§PRINCETON MINING COMPANY, INCORPORATED, PRINCETON FARMS, PRINCETON, IND.
*P. F. Captain's Princess 6-4 305-2X 7622 341
s. Flying Horse Rose's Captain d. Valor's O. Maris

§PRITZL, JOE, WESTLYNN FARM, FRUITLAND, IDAHO.
*Westlynn Norene 5-2 365C-2X 12412 577
s. Westlynn Zenith d. Marymoor Normine

§RASMUSSEN, WILLIAM J., "SARIVAL GUERNSEYS," SANTA BARBARA, CALIF.
*Adohr Steadfast Coquette 5-6 365-2X 11153 610
s. Coronation Adohr Steadfast d. Adohr Leader's Carol

§RAYMOND, CLARENCE, CEDAR MANOR FARM, FREDONIA, KANS.
*Locke's Mary 16-2 365-2X 8535 463
s. Glencliff Noble Buoy d. Hazel's Dairymaid Leda

§REED, WILLIAM G. & LANCASTER, LESTER J., GRAYSMARSH FARM, SEQUIM, WASH.
Graysmarsh Royal Gladness 2-4 365C-2X 11436 647
s. Royal Diadem of Aldarra d. Graysmarsh Prince's Goldie

§REID, RODGERS M., SILVER BROOK FARM, RICHBURG, S. C.
Ace's Queen Ann 5-3 294C-2X 9231 397
s. Klondike Hollimost's Ace d. Validation's Queen

§REIFF, ORLAND M., HONEY BROOK, PA.
*C. F's Roman Rose 8-9 305-2X 9799 484
s. Coldspring's Romulus Lad d. C. F's Fancy Rilma Rose

§REUSCH, HARLAN E., HAZY HILLS FARM, ELIZABETH, ILL.
*Mary Anna Sunrise of Hazy Hills 3-5 305-2X 10720 499
s. Senrab's Prince's Monarch d. Monarch's Mary Anna

§RHOADS, JEROME H., "RHOADSACRES," KIRKWOOD, PA.
*Cadet's Esther of Rhoadsacres 4-4 340-2X 9637 430
s. Hill Girt Cadet d. Jvhar Royal Rebecca

§RICE, VERLYN, RISING RIDGE GUERNSEY FARM, CROMWELL, IOWA.
*Clermont Countess Maxie 3-5 178-2X 2172 136
s. Ger Gar Levity Count d. Clermont Ginger May
Guerwyn Sandra 6-3 305-2X 6346 273
s. Lakewood Commander d. Guerwyn Daisy

§RICHMOND, R. S. & C. R., ASHTON KEYNES FARM, LITTLE COMPTON, R. I.
*Ashton-Keynes Patricia 9-2 305C-2X 15789 727
s. Beacon's Progressor d. Ashton-Keynes Pet

§ROEHRIG, PAUL & CATHERINE R., CAPHIR FARM, WINDHAM, MAINE.
*Caphir Farm Ruby 8-8 299C-2X 7499 372
s. Langwater Gold Dawn d. Rilma of Caphir Farm

§ROTH, ALLEN, LONE OAK FARM, LOWELL, MICH.
*Lone Oak Rex's Doris 5-2 305-2X 10393 473
s. Rex Golden of Cowham Farm d. Doris Louise of Lone Oak Farm

§SCHAUB, WALTER F., SR. & SONS, SCHAUB FARM, DOWAGIAC, MICH.
*Meadow Lane K Janet 7-8 305-2X 9235 527
s. Rose's King of Meadow Lane d. Patsy Jane of Meadow Lane

§SCHNEBLY, SETH K., CROWN STONE FARM, CLEAR SPRING, MD.
*S.K.'s Victor's Judy 5-9 296C-2X 10099 529
s. Cherry Lane Foremost's Victor d. Beauty's Julia of Brookdale

§SCOTT, ROBERT M., HIGHLAND VIEW FARM, BEAR LAKE, PA.
Highland View Melissa 2-9 243-2X 6792 301
s. Masterful's Tim of Hillside d. Highland View Alicia

§SHANNON, SIDNEY L., SR., ROSEGILL FARM, URBANNA, VA.
Rosegill's Katha 3-4 277C-2X 6426 332
s. Midview's Raider d. Traveler's Kate of Rosegill

§SHORTALL, J. CARROLL, CHESTNUT RIDGE, CORDOVA, MD.
Chestnut Yeoman's Janet 3-1 290C-2X 8138 342
s. Strongheart's Yeoman d. Chestnut's Jennie

§SHULER, J. B., BOMIR GUERNSEY FARM, HOLLY HILL, S. C.
Bomir Ideal Beatrice 2-1 305-2X 6729 310
s. Selfdale's Ideal Lad d. Shuler's Butterfat Dryad
*Bomir Royal Duchess 3-2 305-2X 7628 365
s. Annette's Maxim Duke d. Reveller King's Princess Ann
*Butterfat Ideal Ruby 4-9 305-2X 7619 415
s. Selfdale's Ideal Lad d. Rock Springs Dryad's Daisy

§SIKES, T. EDGAR, SIKCO FARM, GREENSBORO, N. C.
*Sikco Maxim's Annie 4-0 365-2X 10622 509
s. Sikco Golden Maxim d. Fairlawn Ivy

§SMITH, ANSON B., ANSMIL FARM, HILLIARDS, OHIO.
Ansmil Rose 4-3 174-2X 4129 201
s. Witchwood Valiant d. Alpine Rose Hildene

§SMITH, J. ROY & ELTON R., MED-O-BLOOM FARM, CALEDONIA, MICH.
Med-O-Bloom W. Clara 1-11 305-2X 7464 339
s. Meadow-Gold R. Warrior d. Med-O-Bloom Clara

§SMITH, JULIET G., OAKLAND MANOR FARMS, UNION BRIDGE, MD.
*Oakland Manor Rosetta 9-1 302C-2X 10658 537
s. Foremost Royal Combination d. Primrose of Oakland Manor

§SOUTHARD, FAYE, FAYEWOOD FARM, LAKE ZURICH, ILL.
Creek Side Killdeer 5-1 305-2X 7551 348
s. Curtiss Candy Nathan d. Creek Side Deborah
Ideal's Rose King's L. Bessie 2-4 305-2X 6312 328
s. Fairlawn Actor's Rose King d. Ideal's L. D.'s Lady Bessie

§STENDERUP, VERNER, BAKERSFIELD, CALIF.
Fresno Hope's Princess 6-7 305-2X 8296 421
s. Fresno Champion Crown Prince d. Fresno Dreadnaught's Hope

§STEVENS, MARK W., NORMAN'S KILL FARM, GLENMONT, N. Y.
Colonel's Cherrybelle of N.K. 2-8 305-2X 5939 289
s. Nyala Supreme Colonel d. Victor's Cherrybell
Colonel's King's Favorite 2-9 305-2X 6210 275
s. Nyala Supreme Colonel d. Victor King's Favorite

§STILLMAN, CHAUNCEY, "BEAULEA GUERNSEYS," AMENIA, N. Y.
*Beaulea Valor's Moonlight 4-10 296-2X 7329 330
s. Foremost Royal Valor 22nd d. Highlight of Ware
*Greyholme Merry Paula 11-3 305-2X 7577 358
s. Ultra Merrymaker d. Greyholme Valiant Pauline

§STODGHILL, H. W., BROOKSIDE FARM, ANCHORAGE, KY.
Brookside's Lady Anchorage 3-4 249-2X 6171 263
s. Welcome In Anchor d. Gaylord Phil's Pert
Brookside's Lady Marian 3-5 252-2X 6437 271
s. Midview Royal's Ted d. Gaylord's Golden Ada

§STORM, RAYMOND H., STEPPING STONES FARM, WASHINGTON DEPOT, CONN.
*Foragate Philosopher's Goldie 3-4 272-2X 6678 362
s. Langvalley Levity Philosopher d. Wilgorlan Farms Goldie

*Leeside Noble Starlight 3-9 305C-2X 10428 542
s. Gardenville Supreme's Valiant d. Welcome-In Star-Light
*Skuggek Gay Adele 3-8 305C-2X 11828 537
s. Sterlingold Gay Knight d. Skuggek Lady Alice

§STOUDER, H. O. & SONS, FAWN ISLE FARM, SOUTH WHITLEY, IND.
*Valor's J. Sandra 4-10 305-2X 10520 547
s. Signet's Loraine's Valor d. Valor's A. June

§SUTTER, JOHN E., CREEK VIEW FARM, FAIRBURY, ILL.
Liv-Iro Corn Acre Nelta 8-9 305-2X 11246 588
s. Lakewood Challenger Alert d. Prince's Nardine

§SWAN, PAUL O., SWANHOLME FARM, CALDWELL, IDAHO.
Lila's Lilette 2-2 305C-2X 7379 356
s. Phyllad d. Far West Fame's Lila

§THATCHER, GEORGE W., RANCHO BYE GEORGE, ALBUQUERQUE, N. MEX.
*Flume Farm Valor's Goldie 8-7 305-2X 11591 518
s. Rancho Flume Farm Valor d. Flume Farm Omar's Golden Pride

§TILTON, RICHARD C., WINDEMERE FARM, EAST TAUNTON, MASS.
Maple Lawn Karol 3-9 305-2X 8767 410
s. Greenway Watchful d. Maple Lawn Katrina

§TONEY, VICTOR F., LUSTY ACRES DAIRY FARM, EAU CLAIRE, MICH.
Lusty Acres Fannette 2-9 305-2X 7277 347
s. Blossomland Hero d. Utility's Jackline's Fanny

§VALLOT, STEPHEN V. & BOURGEOIS, J. M., BYE THE WAYE FARM, VILLE PLATTE, LA.
Hamhurst Prince's Rennie 2-3 277C-2X 6816 299
s. McDonald Farms Le Noble Prince d. Hamhurst Gladstone's Rennie

§VERMONT AGRICULTURAL EXPERIMENT STATION, BURLINGTON, VT.
*Dreamwold Blanche 7-11 286-2X 8536 366
s. Argilla Raider d. Dreamwold Connie 2d

§VOCKERT, WALTER & WALTER, JR., COLUMBIA GORGE GUERNSEY FARM, TROUTDALE, OREGON.
*Cascade Amanda 10-6 305C-2X 9158 449
s. Western Glow Fearless d. Cascade Affable
Cherryville's Della's Pride 7-9 305C-2X 7809 350
s. Cascade Arden d. Pitchhead's Della
*Columbia Gorge Visteria 8-7 305C-2X 11395 542
s. Western Glow Fearless d. Cascade Vista

§WALKER, CLIFTON N., HOMEFIELDS, WISCASSET, MAINE.
*Homefields M. Donna 7-3 305-2X 11354 537
s. Rosewald Mountaineer d. Homefields Dawne

§WALKER, G. B. & SONS, WALKER FARMS, STONEVILLE, MISS.
*Fairlawn Performer's Melody 7-9 305-2X 8299 383
s. Fairlawn Memoir's Performer d. Fairlawn L. Melba

§WEAVER, CLARK A. & SANDRA WEAVER, SAN-MOR FARM, PEMBERVILLE, OHIO.
Eagle Valley N. Charm 1-11 365-2X 7013 357
s. McDonald Farms S. Noblyborn d. Eagle Valley Joffre's Ruby

§WEAVER, EARL JAY, CLARLON FARM, GOSHEN, IND.
Clarlon Noble's Kathy 2-2 289-2X 8886 427
s. Yellow Creek King's Noble d. Susie of Gorham Farm

§WEEKS, JOHN F., GUNSTOCK HILL FARM, LACONIA, N. H.
*Gunstock Hill Farm Josie 3-2 287C-2X 7569 338
s. Fair Field Midnight Candor d. High Maples Farm Josephine

§WEINGART, HERMAN R., JR., GREENRIDGE FARM, TORRINGTON, CONN.
*McDonald Farms High Mistress 6-4 305C-2X 9038 420
s. McDonald Farms Hightime d. McDonald Farms Impress

§WELDY, MAURICE L., MAURANA FARM, GOSHEN, IND.
*Maurana Master's Dolly 3-7 326-2X 12230 562
s. Gardenville Charity's Master d. Clearland Butterfat Flash

§WESCOTT, L. B., MULHOCAWAY FARM, CLINTON, N. J.
*Champion's L. B. Patsy 3-5 305-2X 8655 496
s. Chedco Champion d. Butterfat Royal's Patricia
*Mulhocaway Golden Pat 6-3 305C-2X 8948 454
s. Mulhocaway Butterfat Midas d. Mulhocaway Butterfat Patty
*Mulhocaway Golden Topsy 5-6 365-2X 13157 646
s. Mulhocaway Butterfat Midas d. Mulhocaway Butterfat Topaz
*Mulhocaway Inspired Gem 3-4 305-2X 9428 428
s. McDonald Farms Inspiror d. Mulhocaway Coral Butterfat
*Mulhocaway Proud Pet 5-9 305C-2X 7561 447
s. Two Brooks Pride d. Mulhocaway Cherub's Choice

§WEST, RAY N., WESTLAWN FARM, YAKIMA, WASH.
*Bonneville Favor 3-7 305C-2X 8905 415
s. Chicona Norwyn d. Bonneville Flip

§WESTERN GLOW FARMS, INCORPORATED, BOW, WASH.
*Avalawn Pixie 6-7 305C-2X 12986 645
s. Flying Horse Flute's Colonel d. Pirna of Chicona

§WICKS, A. D., WICKS GUERNSEY FARM, JACKSON, MISS.
*Mo-La-Jac Ben's Mary 8-0 305-2X 8740 416
s. Renable Benjamin's Rex d. Mo-La-Jac Noble Mary

§WILCOX, C. J. & SONS, KENWOOD FARMS, SHELBURNE, VT.
Ken Calico 6-2 196-2X 3612 148
s. Argilla Vermonter d. Ken Clara
*Ken Edith 11-2 276-2X 8688 335
s. U.V.M. Heroine's Raider d. Ken Barbara

TEN LEADING COWS at VARIOUS AGES

365 - 2X Division

Based on Milk Production

MATURE	Lbs. B. F.	% B. F.	Lbs. Milk
Western Glow Butterfat Miss 13 yrs. '53	1095	5.0	21573
Western Glow Butterfat Lark 9 yrs. '49	882	4.7	18644
Hilltop Bonny Ultra 7 yrs. '42	911	4.9	18509
Tarbell Regal Wenonah 5 yrs. '55	937	5.0	18464
Anne of O-Ke-Ta-Ke 10 yrs. '52	752	4.1	18014
Matapa El Toro's Lucy 9 yrs. '52	828	4.6	17966
Supreme's Estafette 6 yrs. '42	842	4.7	17822
Vermilion Pride's Carolyn 5 yrs. '54	979	5.5	17751
Helendale Yeksa 8 yrs. '30	713	4.0	17677
Ace's Florence 7 yrs. '55	771	4.3	17619
Average based on last 5 yrs. prod.	11610	4.9	571
SENIOR 4			
Matapa Consul's Senorita '54	973	5.5	17589
Elm's Barbara Rose '47	837	4.8	17427
Ketchen's Lady Hope '53	766	4.4	17349
Judith of Cla-ore '52	781	4.6	16828
Convent Primrose 2d '36	880	5.3	16347
Polly's Pansy of Meadow Lane '43	780	4.8	16132
Yellow Creek King's Dairymaid '50	850	5.2	16079
Fancier's Cherie of Mt. Ararat '49	684	4.3	15827
Brightside Mary Charm '47	739	4.7	15601
Western Glow Merry Duchess '54	743	4.8	15313
Average based on last 5 yrs. prod.	10824	4.9	540
JUNIOR 4			
Imp. Vern Honoria's Fairy '31	713	4.2	16734
Mollie Starbright '41	878	5.2	16637
Biscoe Heartsease Lena '44	808	5.0	16168
Northern Secret's Flower '54	835	5.1	16100
Edisto Farm's Lustre Girl '52	734	4.5	15995
Wernida Adonna '53	675	4.2	15946
Imp. Langlois Goldleaf '32	731	4.6	15602
Far West Welcome Gwen '54	847	5.4	15436
Foster Farm Princess Minuet '51	835	5.4	15244
Western Glow Bonniebee '50	791	5.1	15233
Average based on last 5 yrs. prod.	10479	5.0	524
SENIOR 3			
Valentine's Pauletta '40	771	4.4	17415
Grassland Gloria '30	738	4.2	17192
Plattco Hightime Greta '55	876	5.1	17032
Red Rose Electra '40	792	5.0	15698
Edisto Farm's Symphony '54	797	5.2	15200
Wadsworth Peerless Calla '50	727	4.8	15159
Campus Meadow Rosalind '45	692	4.5	15132
Davisson Farms Fancy '48	799	5.3	15041
Manor Lodge P. Carolyn '55	659	4.5	14653
Mulhocaway Butterfat Holly '45	669	4.5	14646
Average based on last 5 yrs. prod.	10092	5.0	505
JUNIOR 3			
Norelia of Riggin Farm '42	684	4.1	16325
Rock Creek Milky Way '44	885	5.6	15674
Glengeran Leader's Cecilia '54	704	4.5	15499
Matapa El Toro's Sharon '49	665	4.3	15144
Molly's Bessie '53	800	5.5	14477
Valley Gem Roxy '48	702	4.9	14175
Betty of Cloverland '52	687	4.8	14073
Wernida Laddie's Primrose '53	624	4.5	13856
Langmeadow Madamoiselle '51	591	4.3	13746
Myrula Lodestar's Lilac '54	736	5.3	13739
Average based on last 5 yrs. prod.	9792	5.0	492
SENIOR 2			
Elm Tree Nerissa '40	757	4.8	15580
Avalon Brilliant Christina '54	672	4.4	15218
Rozelyn Lee Marcella '48	749	5.0	14798
Grassland Valtype Polly '41	603	4.2	14253
Hildiemaid Pre Fawn B. '54	643	4.5	14060
Holmead Countess '46	632	4.5	13997
Far West Fame's Wanita '54	701	5.0	13809
Happyholme Heritor's Ramona '54	622	4.5	13726
Edinham Captain's Pauline '55	618	4.5	13686
Plattco Sylvia Elizabeth '49	652	4.8	13573
Average based on last 5 yrs. prod.	9177	5.0	461
JUNIOR 2			
Rock Creek Parisian '42	765	4.9	15370
Western Glow Fame's Virtue '55	635	4.1	15190
Dunwalke Ruby's Daughter '42	676	4.5	15020
Forest Meadow of Aldarra '50	683	4.7	14352
Veda's Velvet of C. D. '52	655	4.6	14114
Western Glow Fame's Della '53	670	4.7	14026
Sunny Acres Norbeau's Linda '50	689	5.0	13739
Dutchman's Goldcup '51	566	4.1	13697
Rock Creek Suzanne '45	644	4.7	13620
Patcho'woods Pride '47	628	4.6	13541
Average based on last 5 yrs. prod.	8941	4.9	447

Based on Fat Production

MATURE	Lbs. Milk	% B. F.	Lbs. B. F.
Western Glow Butterfat Miss 13 yrs. '53	21573	5.0	1095
Fer-Manor Martha 5 yrs. '53	17230	5.9	1020
Vermilion Pride's Carolyn 5 yrs. '54	17751	5.5	979
Tarbell Regal Wenonah 5 yrs. '55	18464	5.0	937
Favorite's Dora Daisy 8 yrs. '54	17491	5.3	934
Mary of Betts Homestead 11 yrs. '48	15291	6.0	926
Fairlawn Calendar 8 yrs. '48	17458	5.3	925
Four R Alpha 6 yrs. '50	14873	6.1	915
Pleasant Lawn's Blossom 7 yrs. '50	15514	5.8	914
Hilltop Bonny Ultra 7 yrs. '42	18509	4.9	911
Average based on last 5 yrs. prod.	11610	4.9	571
SENIOR 4			
Matapa Consul's Senorita '54	17589	5.5	973
Convent Primrose 2d '36	16347	5.3	880
Yellow Creek King's Dairy Maid '50	16079	5.2	850
Elm's Barbara Rose '47	17427	4.8	837
Santa Cruz Select's Damsel '52	14436	5.6	822
Red Rose Electra '41	14917	5.3	801
Cedarcroft Don's Silver Flute '52	13006	6.1	795
Judith of Cla-ore '52	16828	4.6	781
Polly's Pansy of Meadow Lane '43	16132	4.8	780
Laminfar Royal Julie '54	13805	5.6	776
Average based on last 5 yrs. prod.	10824	4.9	540
JUNIOR 4			
Darigold Ruby '37	14973	5.9	893
Mollie Starbright '41	16637	5.2	878
Far West Welcome Gwen '54	15436	5.4	847
Northern Secret's Flower '54	16100	5.1	835
Foster Farm Princess Minuet '51	15244	5.4	835
Biscoe Heartsease Lena '44	16168	5.0	808
Western Glow Bonniebee '50	15233	5.1	791
Hamby Farms Dower '50	15125	5.1	782
Burr Oak Bonnie's Model '55	13820	5.6	779
Leafy Lane Matchless Autumn '55	14843	5.2	775
Average based on last 5 yrs. prod.	10479	5.0	524
SENIOR 3			
Oregon's Bonnie '48	14570	6.0	878
Plattco Hightime Greta '55	17032	5.1	876
Fresno King's Levity Zita '54	13869	6.3	871
Davisson Farms Fancy '48	15041	5.3	799
Edisto Farm's Symphony '54	15200	5.2	797
Red Rose Electra '40	15698	5.0	792
Valentine's Pauletta '40	17415	4.4	771
Western Glow Country Maid '51	12399	6.1	756
Grassland Gloria '30	17192	4.2	738
Skyline Distinctive's Dove '54	12786	5.7	735
Average based on last 5 yrs. prod.	10092	5.0	505
JUNIOR 3			
Rock Creek Milky Way '44	15674	5.6	885
Molly's Bessie '53	14477	5.5	800
Ideal's Fancier's Starlight '53	13645	5.5	754
Cedarcroft Master's Plenty '53	12180	6.1	749
Western Glow Markee O'War '53	11995	6.2	747
Myrula Lodestar's Lilac '54	13739	5.3	736
Plattco Lubas' Camelia '55	13238	5.5	728
Argo's Anne of Lyme '52	13649	5.2	722
Western Glow Royal Mischief '52	12568	5.7	720
Rex's Frances '39	13486	5.3	717
Average based on last 5 yrs. prod.	9792	5.0	492
SENIOR 2			
Elm Tree Nerissa '40	15580	4.8	757
Fer-Manor Mary Sue '53	12255	6.1	750
Rozelyn Lee Marcella '48	14798	5.0	749
Louise's Mayflower '50	12267	5.8	716
Far West Fame's Wanita '54	13809	5.0	701
Lily Lane Rex's Africander Vay '47	11193	6.2	699
Senrab Esquire Ida '55	11010	6.3	698
Biscoe Matilda '37	12020	5.7	686
Fer-Manor Shirley '52	12792	5.3	683
Willowmere Maxim Peeress '51	12828	5.2	679
Average based on last 5 yrs. prod.	9177	5.0	461
JUNIOR 2			
Rock Creek Parisian '42	15370	4.9	765
Tarbell Farms Royal Lenda '39	12459	5.6	706
Rock Creek Rosefan '44	12038	5.7	690
Sunny Acres Norbeau's Linda '50	13739	5.0	689
Rock Creek Madwatch '41	13201	5.1	685
Fer-Manor Mary Candy '53	12269	5.5	684
Forest Meadow of Aldarra '50	14352	4.7	683
Dunwalke Ruby's Daughter '42	15020	4.5	676
Wandamere Bonnie '39	13195	5.1	676
Crown Prince's Clarissa '51	11201	6.0	675
Average based on last 5 yrs. prod.	8941	4.9	447

All Ages Ave. based on last 5 yrs. prod. 10047 4.9 500

The above averages are as they appeared June 1, 1955

(The date after each cow's name denotes the year in which record became official.)

TEN LEADING COWS at VARIOUS AGES

365 - 3X Division

Based on Milk Production

MATURE	Lbs. B. F.	% B. F.	Lbs. Milk
Welcome In Forward's Clara 6 yrs. '51	1120	4.2	26672
Dotty of West Side Farm 11 yrs. '54	1329	5.2	25338
McAfee's Ellen 10 yrs. '53	1144	4.5	25188
Murne Cowan 8 yrs. '15	1098	4.5	24008
Ideal's Beacon's Buttercup 6 yrs. '53	1124	4.7	23861
Cathedral Rosalie 5 yrs. '37	1213	5.1	23714
KoKosing's Hilda 7 yrs. '50	1010	4.3	23422
Ideal's Beacon's Katie 6 yrs. '52	1145	4.9	23278
Ideal's Peter's May Jewel 5 yrs. '50	1194	5.1	23275
Ideal's L. D.'s Trixie 6 yrs. '54	1313	5.6	23141
Average based on last 5 yrs. prod.			
SENIOR 4			
Ideal's L. D.'s Beaut '53	1120	5.0	22220
Tarbell Farms Royal Mignotte '43	868	4.1	21162
Forges Belinda '51	852	4.0	20976
Caumsett Harbor Becky '52	966	4.6	20819
Nodrog Merry Helene '43	883	4.2	20648
Sunny Acres Surrogate's Susan '52	1093	5.4	20220
Gippy Chief's Corinne '52	859	4.2	20177
Antietam Janice '47	861	4.2	20146
Caumsett Charm '50	951	4.7	19986
Patricia of Lower Round Top '49	881	4.4	19884
Average based on last 5 yrs. prod.			
JUNIOR 4			
Tarbell Farms Royal Lenda '40	1109	5.4	20508
Commander's Blanche of Mercer '55	1063	5.3	19856
Fritzlyn King's Jeanette '50	857	4.4	19384
Ideal's L. D.'s Charm '53	1007	5.2	19284
Lockshore Jarrett's Marlene '54	954	4.9	19262
Bright Lad's Actress '39	980	5.1	19146
Gertrude Claire '24	893	4.7	18942
Shirley's Bud of Landhome '45	914	4.8	18918
Gayhead's Honeysuckle '30	796	4.2	18640
Pine Manor Lotus '44	856	4.6	18557
Average based on last 5 yrs. prod.			
SENIOR 3			
Ideal's L. D.'s Patty '53	1114	5.2	21139
Farmhill R. Jeannine '41	900	4.3	20769
Welcome In Forward's Clara '49	816	3.9	20492
Ideal's Jubilee's Wilma '51	1056	5.2	20079
Langwater Venus '45	1011	5.0	19999
Argilla Fair Palotterie 4th '49	762	3.9	19418
Ideal's Standbest Mable '53	1032	5.3	19357
Ideal's L. D.'s Susie '49	913	4.7	19055
Lynbeth Grace '49	945	4.9	19013
Ideal's Peter's Betty May '48	859	4.5	18965
Average based on last 5 yrs. prod.			
JUNIOR 3			
Mendale King's Golden Jean '53	1077	5.0	21443
Lockshore Golden Locks '36	836	4.3	19264
Gayhead's Capt.'s Faith '51	851	4.4	19116
Innisfree S. Joan '52	887	4.6	19114
Gaylord's Golden Fable '48	715	3.9	18246
Ideal's L. D.'s Arvella '51	918	5.0	18099
Ideal's Champ's Penny '50	898	4.9	18092
Horse Shoe F. Sylvia '46	780	4.3	18031
Champion Florentine '43	809	4.5	17987
Imp. Donnington Goldie 5th '17	796	4.4	17861
Average based on last 5 yrs. prod			
SENIOR 2			
Ideal's Admiral's Betsy '55	1032	5.3	19207
Katherine's Trixie '21	791	4.2	18495
Ideal's Beacon's Betty Lue '52	890	4.8	18186
Gippy Chief's Corinne '50	798	4.4	17843
Sadie's Cathedral Jewell '37	781	4.4	17629
Ideal's L. D.'s Lettie '50	841	4.7	17585
Ideal's Beacon's Lucy '53	821	4.7	17233
Sun-Blest Farms Orchid '46	787	4.6	17131
Ideal's Admiral's Dawn '54	922	5.4	16989
Howland Golden Honora '47	736	4.3	16939
Average based on last 5 yrs. prod.			
JUNIOR 2			
Ideal's Beacon's Marcia '53	925	4.9	18761
Shuttlewick Hebe '25	783	4.2	18640
Ideal's Beacon's Monita '54	954	5.2	18148
Chuckanut Princess '32	809	4.6	17566
Dairylou Dixieland Fashion '51	751	4.3	17419
Triple Query '24	694	4.0	17130
Ideal's Beacon's Josie Alfa '49	827	4.8	17045
L. D. Golden Ann '47	673	3.9	17028
Ideal's Superior's Netoria '54	901	5.3	17008
Ideal's Beacon's Buttercup '49	760	4.4	16978
Average based on last 5 yrs. prod.			

Based on Fat Production

MATURE	Lbs. Milk	% B. F.	Lbs. B. F.
Dotty of West Side Farm 11 yrs. '54	25338	5.2	1329
Ideal's L. D.'s Trixie 6 yrs. '54	23141	5.6	1313
U. of A. Lubas Eldorene 7 yrs. '54	19501	6.5	1279
Ideal's Beacon's Nina 5 yrs. '52	20385	6.0	1223
Cathedral Rosalie 5 yrs. '37	23714	5.1	1213
Spar Hill Clematis 7 yrs. '49	23096	5.2	1205
Ideal's Peter's May Jewel 8 yrs. '52	22537	5.3	1200
Ideal's Peter's May Jewel 5 yrs. '50	23275	5.1	1194
Sterlingold Martha 5 yrs. '54	18766	6.2	1165
Noranda's Milkmaid 7 yrs. '36	19654	5.9	1155
14005 4.8 686			
SENIOR 4			
King's Millie of Mercer '54	19650	5.7	1123
Ideal's L. D.'s Beaut '53	22220	5.0	1120
Anesthesia Faith of Hill Stead '25	19741	5.6	1112
Sunny Acres Surrogate's Susan '52	20220	5.4	1093
Whimsy May Day '44	19650	5.3	1046
Florham Beauty Rose '40	19090	5.4	1033
Wolfpen Lilac '32	17637	5.8	1028
Foxburg's Knight's Pozy '51	19344	5.2	1017
Twin Hickory's Jane '42	18079	5.6	1009
Cowham Farm Emory's Blanch '49	18110	5.5	1005
12970 4.9 644			
JUNIOR 4			
Tarbell Farms Royal Lenda '40	20508	5.4	1109
Commander's Blanche of Mercer '55	19856	5.3	1063
Ideal's L. D.'s Charm '53	19284	5.2	1007
Endean Marjean '43	17343	5.8	1003
Bright Lad's Actress '39	19146	5.1	980
Avalawn's Marie '33	15793	6.2	973
Monterey Violet '49	16001	6.0	965
Ideal's Peter's May Jewel '49	18433	5.2	963
Rumford Major's Foam '46	17457	5.5	956
Lockshore Jarrett's Marlene '54	19262	4.9	954
12769 4.9 632			
SENIOR 3			
Ideal's G.S.' Susie '54	18825	6.0	1130
Ideal's L. D.'s Patty '53	21139	5.2	1114
Ideal's Jubilee's Wilma '51	20079	5.2	1056
Red Cross May '51	16469	6.2	1034
Ideal's Standbest Mable '53	19357	5.3	1032
Rycklaver Actorine '54	17873	5.6	1016
Langwater Venus '45	19999	5.1	1011
Green Meadow Lustre '32	16371	6.0	978
Adohr Lubas' Pandora '53	14257	6.7	968
Madrey Farm Peerless Berdena '48	16856	5.6	945
12202 4.9 609			
JUNIOR 3			
Mendale King's Golden Jean '53	21443	5.0	1077
Ideal's G. S. Rosette '53	16510	6.1	1013
Whimsy May Day '43	17341	5.6	963
Adohr Supreme Calico '41	15475	5.9	920
Ideal's L. D.'s Arvella '51	18099	5.0	918
Wolfpen Amber '38	17065	5.4	913
Endean Hibernia '45	16421	5.5	904
Cherub's Elsie of Dellwood '37	13345	6.7	899
Ideal's Champ's Penny '50	18092	4.9	898
Innisfree S. Joan '52	19114	4.6	887
11361 5.0 569			
SENIOR 2			
Ideal's Admiral's Betsy '55	19207	5.3	1032
Ideal's Rose King's W. Susie '55	16067	5.9	958
Ideal's Admiral's Dawn '54	16989	5.4	922
Brookwood Rita '40	16580	5.5	918
Ideal's Beacon's Betty Lue '52	18186	4.8	890
Ideal's L. D.'s Libby '54	16771	5.2	880
Beechford's Carol '37	15851	5.5	864
Cathedral Rose Rilma '38	16881	5.1	863
Ideal's Beacon's Nanette '55	15267	5.6	858
Holliknoll Royal Ada '49	15166	5.6	857
11231 5.0 563			
JUNIOR 2			
Ideal's Superior's Girlie '54	16413	5.9	971
Ideal's G. S. ' Susie '53	15673	6.1	962
Ideal's Beacon's Monita '54	18148	5.2	954
Ideal's Superior's Cordelia '54	16334	5.7	931
Ideal's Beacon's Marcia '53	18761	4.9	925
Ideal's L. D.'s Bella '55	15721	5.8	925
Florham Irene '30	14646	6.2	905
Ideal's Superior's Netoria '54	17008	5.3	901
Ideal's L. D.'s Lucy Jane '53	15219	5.7	874
Mulhocaway Lovely Diligent '54	16150	5.4	873
10690 5.0 535			
All Ages Ave. based on last 5 yrs. prod. 12168 4.9 604			

The above averages are as they appeared June 1, 1955

(The date after each cow's name denotes the year in which record became official.)

TEN LEADING COWS at VARIOUS AGES

365C - 2X Division

Based on Milk Production

MATURE	Lbs. B. F.	% B. F.	Lbs. Milk
Poniton Maxim's May 9 yrs. '55	1085	5.5	19646
Virtue of Aldarra 5 yrs. '55	883	4.9	17977
Elmhaven Camelia 6 yrs. '54	954	5.3	17877
Al-Phine Corking's Charms 7 yrs. '55	689	4.0	17147
Middale July 8 yrs. '51	747	4.3	17048
Law-Will Bright Pet 5 yrs. '55	715	4.2	16945
Valleyside Bell's Chell 7 yrs. '55	760	4.5	16728
Myersmead's Marvel 7 yrs. '52	706	4.2	16658
Mulhocaway Butterfat Holly 8 yrs. '50	788	4.7	16625
Churn Creek's Honor's Nobby 10 yrs. '55	680	4.1	16559
Average based on last 5 yrs. prod.	11417	4.9	560
SENIOR 4			
Fancier's Della of Mt. Ararat '50	710	4.2	16879
Kenmax Oscar's Lottie '48	640	4.0	15947
Quarry Valley's Sapphire '47	702	4.5	15599
Holmead Royal Belle '51	823	5.4	15240
Davisson Farms Fancy '49	749	4.9	15180
Far West Noble Maid '52	828	5.5	14965
Waldrep's Sunshine Althea '55	665	4.4	14832
Fancier's Cheeta of Mt. Ararat '50	764	5.1	14747
Glad Acres Royal's Fancy Free '53	720	4.8	14715
Foremost Footprint's Quakeress '54	665	4.6	14428
Average based on last 5 yrs. prod.	10638	4.9	531
JUNIOR 4			
Franklin Lake's Daisy '52	835	4.7	17755
Butterton Master's Venus '54	869	4.9	17494
Law-Will Bright Pet '54	680	4.4	15377
Alpine Rose Faithful '53	856	5.5	15320
Lockshore Prince's Diamond '45	713	4.6	15221
Boulder Knoll Bft. St. Cecelia '55	642	4.2	15050
Russell Creek Golden '48	722	4.8	14823
Hi-Lawn Elaine '50	664	4.5	14613
Edisto Farm's Jackie '54	634	4.3	14539
Matapa Honey's Helen '54	738	5.1	14427
Average based on last 5 yrs. prod.	10362	5.0	520
SENIOR 3			
Ideal's May Royal's Petunia '54	894	5.2	17050
Elmhaven Angela '54	722	4.6	15655
Tarbell Romulus Lassie '54	747	4.7	15581
Big Girl Fairlawn '51	700	4.6	15155
Riverview's Lucky Duchess '50	796	5.3	14994
Rex's Fashionette '51	654	4.3	14922
Mark-Haven Sydillis '51	705	4.7	14837
Western Glow Marcella '47	765	5.2	14562
Rozelyn Marvel Neggie '54	569	4.0	13986
Sunny Dale Levity Rose '54	584	4.2	13826
Average based on last 5 yrs. prod.	10195	5.0	514
JUNIOR 3			
Colleen's Shirley Ann '49	641	4.2	15224
Nyala Honor's Bluebell '55	699	4.6	14893
Evergreen Ailitu '53	761	5.1	14842
Wernida Laddie's Priscilla '54	689	4.7	14675
Alpine Rose V. Fanciful '53	755	5.3	14248
Plattco Pet '51	698	4.9	14231
Meadow Vista Ordinary '46	645	4.6	14029
Cosquay's Country Clemantine '54	657	4.7	13882
Plattco Jeanette '51	747	5.4	13697
Fairfield's Genius Dianthus '53	640	4.7	13588
Average based on last 5 yrs. prod.	9634	5.0	486
SENIOR 2			
Western Glow Merry Maid '52	790	5.3	14910
Comedian's Lou of Lucky Acres '54	740	5.1	14259
Alpine Rose V. Faith '54	815	5.7	14212
Brazos Noble Mary '52	643	4.5	14143
Manor Lodge P. Carolyn '53	635	4.5	14019
Manor Lodge P. Nancy '54	660	4.7	14003
Finchley Manor Symbol '55	664	4.7	13861
Spruce Shadows Nell '54	557	4.1	13525
Vermilion Pride's Carolyn '52	690	5.1	13518
Washougal Cadet Elegance '54	686	5.1	13297
Average based on last 5 yrs. prod.	9265	4.9	463
JUNIOR 2			
Lynworth Flora '44	690	4.8	14213
Normandy Garnet '55	686	4.8	14136
Osborne Hill King's Elva '55	684	4.8	14099
Northern Conrad's Anna '55	630	4.4	14023
Basquaerie Gay Greeting '48	665	4.7	13897
Normandy Starlet '54	624	4.5	13749
Wadsworth Pride's Faith '52	678	4.9	13689
Edisto Farm's Pristina '52	571	4.2	13338
Valleybrook H. Elsabeth '55	548	4.1	13329
Cla-ore Phil's Lisa '50	627	4.7	13266
Average based on last 5 yrs. prod.	8836	4.9	441
All Ages Ave. based on last 5 yrs. prod.	9876	4.9	492

Based on Fat Production

MATURE	Lbs. Milk	% B. F.	Lbs. B. F.
Poniton Maxim's May 9 yrs. '55	19646	5.5	1085
Elmhaven Camelia 6 yrs. '54	17877	5.3	954
Brandon Flora 5 yrs. '52	16065	5.5	896
Cedarcroft Don's Silver Flute 6 yrs. '54	14823	5.9	886
Virtue of Aldarra 5 yrs. '55	17977	4.9	883
Poniton Penelope 6 yrs. '52	15190	5.8	882
Matapa Zeke's Lucille 9 yrs. '51	15034	5.8	876
Lieutenant's Ada 5 yrs. '48	15244	5.7	873
Alpine Rose Golden Fawn 6 yrs. '53	16043	5.3	854
Dorella Soldier's Periwinkle 6 yrs. '54	14619	5.8	849
Average based on last 5 yrs. prod.	11417	4.9	560
SENIOR 4			
Skyline Triumph's Rosette '54	14180	5.8	831
Far West Noble Maid '52	14965	5.5	828
Holmead Royal Belle '51	15240	5.4	823
Wilgorlan's Monitor Jessica '50	13063	6.0	790
Fancier's Cheeta of Mt. Ararat '50	14747	5.1	764
Plattco Sylvia Elizabeth '51	14207	5.3	758
Davisson Farms Fancy '49	15180	4.9	749
Four R Alpha '48	12717	5.8	746
Daisy Dell Petunia '50	13066	5.6	741
Pleasant Lawn's Blossom '48	12175	6.0	736
Average based on last 5 yrs. prod.	10638	4.9	531
JUNIOR 4			
Butterton Master's Venus '54	17494	4.9	869
Alpine Rose Faithful '53	15320	5.5	856
Franklin Lake's Daisy '52	17755	4.7	835
Hominy Hill Maxine '55	13824	5.7	789
Nancy's Darigold Daisy '41	13958	5.6	788
Fashion's Rossani '53	13943	5.4	758
Adell Jester '48	12011	6.3	758
Quarry Valley's M. Amber '50	14107	5.3	756
Virmar's Dicta Belle '48	14404	5.2	755
Laurel Mills Estafette '50	13405	5.5	742
Average based on last 5 yrs. prod.	10362	5.0	520
SENIOR 3			
Ideal's May Royal's Petunia '54	17050	5.2	894
Riverview's Lucky Duchess '50	14994	5.3	796
Western Glow Marcella '47	14562	5.2	765
Nyala Supreme Bettina '51	13606	5.5	757
Tarbell Romulus Lassie '54	15581	4.7	747
McDonald Farms Ideal Nova '53	12988	5.6	735
Sedgley Majesty's Star '41	12376	5.9	732
Elmhaven Angela '54	15655	4.6	722
Mark-Haven Sydillis '51	14837	4.7	705
Big Girl Fairlawn '51	15155	4.6	700
Average based on last 5 yrs. prod.	10195	5.0	514
JUNIOR 3			
Evergreen Ailitu '53	14842	5.1	761
Alpine Rose V. Fanciful '53	14248	5.3	755
Ivy Oak Delta's Lady Dolores '52	12784	5.8	752
Plattco Jeanette '51	13697	5.4	747
Russellhurst Pauletta '54	12758	5.5	712
Nyala Honor's Bluebell '55	14893	4.6	699
Plattco Pet '51	14231	4.9	698
Rosewood Crescent's Diadem '53	12098	5.7	692
Repelmar P. Ila '55	11215	6.1	690
Wernida Laddie's Priscilla '54	14675	4.7	689
Average based on last 5 yrs. prod.	9634	5.0	486
SENIOR 2			
Alpine Rose V. Faith '54	14212	5.7	815
Western Glow Merry Maid '52	14910	5.3	790
Comedian's Lou of Lucky Acres '54	14259	5.1	740
Myersmead's Merrily '47	13015	5.5	719
Tarbell Queen Victorine '53	12519	5.6	712
Northern Secret's Astor '54	13031	5.4	708
Tarbell Farms Peerless Esther '40	12468	5.5	696
Vermilion Pride's Carolyn '52	13518	5.1	690
Featherbed Performer Nicely '54	13190	5.2	686
Washougal Cadet Elegance '54	13297	5.1	686
Average based on last 5 yrs. prod.	9265	4.9	463
JUNIOR 2			
Basquaerie Majestic Beryl '55	12884	5.6	725
Johnson's Betty's Patsy '42	11709	6.1	719
Princess's Crystal '36	13048	5.4	709
Lynworth Flora '44	14213	4.8	690
Normandy Garnet '55	14136	4.8	686
Cla-ore Phil's Beatrice '51	11330	6.0	685
Osborne Hill King's Elva '55	14099	4.8	684
Jacqueeta '50	11811	5.7	681
Wadsworth Pride's Faith '52	13689	4.9	678
Tarbell Kel Winsome '53	12960	5.2	676
Average based on last 5 yrs. prod.	8836	4.9	441
All Ages Ave. based on last 5 yrs. prod.	9876	4.9	492

The above averages are as they appeared **June 1, 1955**

(The date after each cow's name denotes the year in which record became official.)

TEN LEADING COWS at VARIOUS AGES

365C - 3X Division

Based on Milk Production

MATURE	Lbs. B. F.	% B. F.	Lbs. Milk
Franchester Saint Charm 7 yrs. '51	1045	4.2	24578
Ideal's Peter's May Jewel 7 yrs. '51	1210	5.1	23364
Ideal's Mayona 7 yrs. '53	1024	4.4	23035
Flying Horse Royal Rose 5 yrs. '47	1154	5.1	22558
Willowmere Pearl 8 yrs. '49	1071	4.7	22546
Sunny Acres Surrogate's Susan 5 yrs. '53	1198	5.3	22476
Fritzlyn King's Jeanette 5 yrs. '52	1050	4.6	22436
Pleasant Hill Queen 7 yrs. '54	878	3.9	22321
Topsy of Thousand Springs 6 yrs. '30	931	4.2	22000
Ideal's Peter's May Jewel 9 yrs. '53	1206	5.4	21989
Average based on last 5 yrs. prod.			
SENIOR 4			
Ideal's L. D.'s Ella Mae '51	1137	4.7	23744
Sunny Valley's Favorite '42	963	4.3	22012
Franchester Saint Charm '49	912	4.2	21288
Mulhocaway Queen of The May '55	874	4.1	21103
Ideal's Claremont's Netoria '54	1213	5.8	20792
Delwake Jenny '52	1053	5.1	20587
Frankland Giralda '39	869	4.2	20551
Franklin Lake's Cedar '52	830	4.0	20527
Ideal's Beacon's Nora '55	1001	4.9	20395
Caumsett Ocean Glory '47	985	4.8	20307
Average based on last 5 yrs. prod.			
JUNIOR 4			
Ideal's Pharaoh's Betty May '54	1209	5.7	21063
Welcome In Royal Hollara '52	1014	4.9	20317
Donna Flower Girl '37	856	4.2	20195
Innisfree S. Joan '53	946	4.7	20073
D. B. Daisy '36	949	4.7	19805
Horse Shoe Conrad's Affinity '51	803	4.1	19609
Pebble Hill Coronet's Debutante '50	907	4.6	19464
L. O. K.'s Etta of Mercer '55	992	5.1	19443
Ideal's L. D.'s Lora '46	848	4.4	19206
Ideal's Beacon's Buttercup '51	870	4.5	19072
Average based on last 5 yrs. prod.			
SENIOR 3			
Ideal's Dandy Boy's Babs '55	1003	4.8	20674
Ideal's Beacon's Josie Alfa '51	956	4.8	19740
Beaverbrook Morning Glory '42	902	4.5	19644
Lush Acres Boswell's Becky '53	834	4.2	19613
Sunny Valley's Favorite '41	899	4.6	19524
Coldspring's B. R. Iris '52	1019	5.2	19488
Fairlawn Actor's Indigo '49	946	4.8	19426
Ideal's L. D.'s Ella Mae '50	967	4.9	19399
Ideal's Beacon's Daughter '50	917	4.7	19162
Ideal's Pharaoh's Maybelline '53	1066	5.5	19116
Average based on last 5 yrs. prod.			
JUNIOR 3			
Lockshore Jarrett's Irene '53	860	4.4	19167
Fairlawn Actor's Helena '54	863	4.6	18625
Charlescote Progress '41	894	4.8	18557
Tarbell Farms Peerless Margo '42	1013	5.4	18501
Fanning Fields' Kamile '47	881	4.8	18245
New Hope Gardenius's Laughter '39	844	4.6	18181
Wey Acres Lilian's Lustre '47	914	5.0	17998
Horse Shoe F. Valintine '46	728	4.0	17883
Princess Mab of Sunny Lea '46	856	4.8	17734
Bertha Spring's Royal '40	669	3.8	17521
Average based on last 5 yrs. prod.			
SENIOR 2			
Ideal's Standbest Dot '52	901	5.0	17737
Llan Fair Footprint's Etta '50	810	4.6	17390
Donna Fleurette of Northshire '36	675	4.0	16836
Ideal's Beacon's Wilma '52	804	4.8	16645
Flying Horse Master's Belle '48	712	4.2	16616
Hominy Hill Rose '48	841	5.0	16521
Hominy Hill Paulette '48	810	4.9	16387
Coldspring's B. R. Bella '49	764	4.6	16382
Lockshore Sylvia '36	689	4.2	16230
Cliff Dell's Bonny Bess '53	753	4.6	16159
Average based on last 5 yrs. prod.			
JUNIOR 2			
Dunwalke Desirer '52	867	4.7	18194
Hominy Hill Betty '48	924	5.1	18094
Lockshore Golden Locks '35	707	3.9	18034
Ideal's Superior's Susanne '54	905	5.1	17742
Ideal's Dandy Boy's Babs '54	783	4.4	17713
Ideal's Jubilee's Wilma '50	860	4.9	17500
Ideal's May Royal's Petunia '53	937	5.3	17449
Great Elm Phil's Geneva '53	783	4.5	17060
Dunwalke R. Estelle '54	800	4.6	17056
Ideal's Superior's Odetta '54	906	5.3	16895
Average based on last 5 yrs. prod.			

Based on Fat Production

MATURE	Lbs. Milk	% B. F.	Lbs. B. F.
Ideal's Peter's May Jewel 7 yrs. '51	23364	5.1	1210
Ideal's Beacon's Nina 7 yrs. '54	20195	5.9	1210
Spot's Whittie 8 yrs. '51	21832	5.5	1206
Ideal's Peter's May Jewel 9 yrs. '53	21989	5.4	1206
Sunny Acres Surrogate's Susan 5 yrs. '53	22476	5.3	1198
Ideal's Wistar's Susie 6 yrs. '55	21384	5.5	1182
Sunny Acres Surrogate's Susan 7 yrs. '54	21735	5.3	1170
Spot's Whittie 9 yrs. '52	20343	5.7	1163
Flying Horse Royal Rose 5 yrs. '47	22558	5.1	1154
Manor Glen Levity 5 yrs. '53	20638	5.5	1142
13835 4.8 677			
SENIOR 4			
Ideal's Claremont's Netoria '54	20792	5.8	1213
Ideal's G. S. Rosette '55	20283	5.7	1157
Ideal's L. D.'s Ella Mae '51	23744	4.7	1137
Alfalfa Farm Primrose '42	17564	6.2	1083
Ideal's Beacon's Nina '51	18564	5.7	1063
Alfalfa Farm Lute '40	17378	6.1	1058
Delwake Jenny '52	20587	5.1	1053
Cathedral Dorothy's Lass '38	18814	5.6	1043
Adohr Lubas' Calico '44	18222	5.6	1027
Alfalfa Farm Heloise '42	15951	6.3	1006
13232 4.9 655			
JUNIOR 4			
Ideal's Pharaoh's Betty May '54	21063	5.7	1209
Langwater Petite '49	16991	6.0	1027
Bournedale Princess Coronet '41	18859	5.4	1019
Welcome In Royal Hollara '52	20317	4.9	1014
McDonald Farms Pre Nanette '53	18292	5.4	1000
L. O. K.'s Etta of Mercer '55	19443	5.1	992
Beechford's Glow '40	17812	5.6	987
Rycklaver D. Lucy '51	16772	5.8	977
Landhome Butterfat Alice '45	17726	5.5	965
Ideal's Beacon's Miriam '54	17638	5.4	965
12588 4.9 627			
SENIOR 3			
Rycklaver Radiant Actress '53	18769	5.8	1102
Ideal's Pharaoh's Maybelline '53	19116	5.5	1066
Ideal's Standbest Lulu '53	19028	5.6	1066
Ideal's L. D.'s Cloe '52	18983	5.3	1019
Coldspring's B. R. Iris '52	19488	5.2	1019
Ideal's Dandy Boy's Babs '55	20674	4.8	1003
Foremost Royal's Rose '48	17685	5.6	994
Ideal's L. D.'s Ella Mae '50	19399	4.9	967
Ideal's Standbest Golda '54	18309	5.2	963
Ideal's Beacon's Josie Alfa '51	19740	4.8	956
12199 4.9 609			
JUNIOR 3			
Tarbell Farms Peerless Margo '42	18501	5.5	1013
Alfalfa Farm Flute '39	16206	5.9	962
Marigot of Starr Farm '44	15284	6.0	921
Ideal's L. D.'s Daisy '53	18634	5.5	919
King's Millie of Mercer '53	16368	5.6	918
Wey Acres Lilian's Lustre '47	17998	5.0	914
Riegeldale Majesty's Buttercup '43	15272	5.9	907
Charlescote Progress '41	18557	4.8	894
Welcome In Royal Hollara '51	17008	5.2	889
L. O. K.'s Etta of Mercer '54	17204	5.1	888
11591 5.0 582			
SENIOR 2			
Green Meadow Melba '36	15342	6.3	963
Ideal's Standbest Dot '52	17737	5.0	901
Franchester Perky Jane '51	15370	5.6	872
Bournedale Dandy Girl '40	14094	6.1	853
Hominy Hill Rose '48	16521	5.0	841
Ideal's Beacon's Lassie '53	15956	5.2	841
Douglaston King's Charlotte '38	15228	5.4	828
Shoal Falls Compliment's Reba '50	14387	5.7	828
Bluff View Queen Lucille '55	15682	5.2	826
Hominy Hill Veree '49	14848	5.5	823
11073 5.0 554			
JUNIOR 2			
Hominy Hill Prince's Harp '54	16739	6.0	1017
Ideal's May Royal's Petunia '53	17449	5.3	937
Ideal's Jubilee's Winnie '55	16122	5.7	928
Ideal's Superior'r Queenie '54	16464	5.6	928
Ideal's L. D.'s Sally '53	16437	5.6	924
Hominy Hill Betty '48	18094	5.1	924
Flying Horse Master's Harp '44	15687	5.9	917
Ideal's Superior's Odetta '54	16895	5.3	906
Ideal's Superior's Susanne '54	17742	5.1	905
Ideal's Standbest Fantine '52	16488	5.4	894
10909 5.0 546			
All Ages Ave. based on last 5 yrs. prod. 12104 4.9 601			

The above averages are as they appeared June 1, 1955

(The date after each cow's name denotes the year in which record became official.)

TEN LEADING COWS at VARIOUS AGES

305C - 2X Division

Based on Milk Production

MATURE	Lbs. B. F.	% B. F.	Lbs. Milk
Fairlawn Actor's Indigo 8 yrs. '54	838	4.5	18494
Elm's Barbara Rose 6 yrs. '48	869	4.8	17844
Sunshine's Maxim Dell 7 yrs. '52	728	4.1	17719
Western Glow Butterfat Miss 12 yrs. '52	921	5.2	17585
Elm's Barbara Rose 7 yrs. '49	842	4.8	17549
Osborne Hill Etta 8 yrs. '54	801	4.6	17412
Fairlawn Actor's Indigo 7 yrs. '52	825	4.7	17362
Silverwood Diana 12 yrs. '31	717	4.1	17100
Western Glow Butterfat Miss 14 yrs. '55	790	4.6	17074
Western Glow Butterfat Miss 6 yrs. '47	796	4.8	16492
Average based on last 5 yrs. prod.			
SENIOR 4			
Lockshore Golden Locks '37	682	3.9	17096
Birchtree Rena's Valentine '54	798	5.1	15611
Riverview General's Marigold '54	809	5.3	15082
Cloverdale W. Songstress '54	642	4.2	15082
Nyala's Independent Spitfire '49	668	4.4	14899
Rex's Cola of Mt. Ararat '50	591	3.9	14888
Linwald Butterfat Arkansas '50	605	4.1	14769
Chuckanut Elegance '39	797	5.4	14710
Ideal's Beacon's Lucia '53	632	4.3	14422
Dunwalke Desirer '54	705	4.9	14235
Average based on last 5 yrs. prod.			
JUNIOR 4			
Sun-Blest Farms Pearlite '53	779	4.5	16992
Maggie's Snowdrop '35	788	4.6	16967
Dunwalke Governess's Daughter '47	734	4.6	15789
Maxvale's General's Corlee '50	842	5.4	15429
Birchfield Monoque '52	672	4.4	15054
Matapa Lou-Boy's Sandy '48	796	5.3	14784
Dorella Elect's Cleo '49	719	4.8	14742
Grassland Zenoria '30	608	4.1	14725
Mariondale Emmaline '40	729	5.0	14555
Meadow-Gold Rosabell '44	733	5.1	14372
Average based on last 5 yrs. prod.			
SENIOR 3			
Quanqual Buttercup '35	731	4.4	16314
Western Glow Noble May '43	734	4.8	15045
Biscoe Heartsease Betty '44	752	5.0	14965
Grassland Valstar '43	643	4.3	14685
Rock Creek Madwatch '42	749	5.2	14262
Chukluck Lady Lovely '49	661	4.7	13974
Matapa Consul's Senorita '53	776	5.5	13902
Nyala's Independent Spitfire '48	652	4.7	13834
Fancier's Della of Mt. Ararat '49	582	4.2	13725
Sheppard Farm's Nerine '51	645	4.7	13659
Average based on last 5 yrs. prod.			
JUNIOR 3			
Dunwalke Buttercup's Governess '42	660	4.3	15366
Rock Creek Parisian '43	759	5.0	15151
Modeel S. Rose '47	661	4.4	14913
Tarbell Royalist Glencannon '55	769	5.1	14859
Shoal Falls Golden Mary '54	674	4.6	14488
Maggie's Snowdrop '34	668	4.6	14431
Dunwalke Dessa '54	699	4.8	14374
Wheeler Farm's May '42	628	4.4	14073
Cla-ore Phil's Lisa '51	671	4.7	14030
Gladiola's Aneta '49	784	5.5	14014
Average based on last 5 yrs. prod.			
SENIOR 2			
Quanqual Buttercup '34	633	4.3	14601
Senrab Lucky Irene '54	619	4.3	14180
Butterton Royalist's Lucy '53	670	4.9	13606
Carol of Silver Maples '31	591	4.4	13423
Edisto Farms G. Lucile '55	693	5.2	13328
Farmhill R. Jeannine '40	580	4.3	13208
Western Glow Jean's Gloria '43	700	5.3	13115
Rougilla Baroness Juno '53	530	4.0	13022
Wernida Adonna '51	526	4.0	12871
Elmcrest Prophet's Pauline '51	660	5.1	12870
Average based on last 5 yrs. prod.			
JUNIOR 2			
Sunny View King's Remembrance '50	726	4.9	14802
Two Brooks Verbena '50	557	4.1	13369
Norgert's Val. Queenida '55	576	4.3	13340
Lad's Violet of Prestdale '47	590	4.4	13224
Rock Creek Donna '47	612	4.6	13053
B. H. H. Valor's Wanda '51	620	4.7	13005
Matapa Consul's Senorita '51	743	5.7	12957
Rock Creek June Rose '45	591	4.5	12915
Prairie Bloom Boots '41	609	4.7	12851
Matapa El Toro's Sharon '48	556	4.3	12674
Average based on last 5 yrs. prod.			

Based on Fat Production

MATURE	Lbs. Milk	% B. F.	Lbs. B. F
Western Glow Butterfat Miss 12 yrs. '52	17585	5.2	921
Elm's Barbara Rose 6 yrs. '48	17844	4.8	869
Imp. Hilltop Butterfat's Clara 7 yrs. '32	15963	5.4	860
Gardenville Supreme's Chime 6 yrs. '53	15733	5.3	844
Elm's Barbara Rose 7 yrs. '49	17549	4.8	842
Fairlawn Actor's Indigo 8 yrs. '54	18494	4.5	838
Cedarcroft Jessie 6 yrs. '51	16197	5.1	829
Fairlawn Actor's Indigo 7 yrs. '52	17362	4.7	825
Yellow Creek King's Bea 5 yrs. '51	14075	5.7	812
Margo of Mt. Pleasant View 7 yrs. '48	15792	5.1	807
9318 4.8 451			
SENIOR 4			
Riverview General's Marigold '54	15082	5.3	809
Primrose Lee of Burger's Place '47	14059	5.7	802
Birchtree Rena's Valentine '54	15611	5.1	798
Chuckanut Elegance '39	14710	5.4	797
Fer-Manor Mary Sue '54	12868	6.0	782
Fer-Manor Martha '52	12700	6.0	763
Malloy King's Kristina '53	13507	5.4	732
Hilltop Governor's May Rose '38	12472	5.9	730
Glen Echo Maxim Rosebud '54	13024	5.6	729
Greyholme's Choice Christine '34	13513	5.4	729
8923 4.9 438			
JUNIOR 4			
Maxvale's General's Corlee '50	15429	5.4	842
Matapa Lou-Boy's Sandy '48	14784	5.3	796
Maggie's Snowdrop '35	16967	4.7	788
Rock Creek Fanciful '42	14312	5.5	783
Sun-Blest Farms Pearlite '53	16992	4.5	779
Hi-Hopes Winner's Lustre '52	13460	5.6	761
Alfalfa Farm Flute '40	12499	6.1	756
Gardenville Supreme's Chime '50	13309	5.6	751
Dorella Royal's Synthia '51	12978	5.7	748
Cedarcroft Master's Alicia '53	13368	5.5	740
8605 4.9 425			
SENIOR 3			
Matapa Consul's Senorita '53	13902	5.5	776
Yellow Creek King's Bea '50	13403	5.6	755
Biscoe Heartsease Betty '44	14965	5.0	752
Johnson's Betty's Patsy '43	11604	6.5	751
Rock Creek Madwatch '42	14262	5.3	749
Western Glow Noble May '43	15045	4.9	734
Quanqual Buttercup '35	16314	4.5	731
Flying Horse Select Primrose '43	11479	6.2	712
Cla-ore Phil's Beatrice '52	12150	5.8	705
Dicta's Ideal Beauty '46	12636	5.4	682
8311 4.9 410			
JUNIOR 3			
Gladiola's Aneta '49	14014	5.5	784
Tarbell Royalist Glencannon '55	14859	5.1	769
Rock Creek Parisian '43	15151	5.0	759
Honey's Honora of C. D. '52	13245	5.6	747
Rock Creek Fanciful '41	13295	5.5	724
Convent's A. Fantasy '36	12795	5.6	721
Lady's Pet of Betts Homestead '42	13327	5.4	720
Maxvale's General's Corlee '49	12980	5.5	717
Hope's Reddy of Clallam County '35	13542	5.2	710
Fer-Manor Don's Caloma '54	12103	5.8	704
8060 4.9 401			
SENIOR 2			
Western Glow Jean's Gloria '43	13115	5.3	700
Edisto Farms G. Lucile '55	13328	5.2	693
Cedarcroft Master's Jeanette '52	11656	5.9	690
Monterey Caroline '47	11538	5.9	685
Butterton Royalist's Lucy '53	13606	4.9	670
Elmcrest Prophet's Pauline '51	12870	5.1	660
Western Glow Mayflower '36	12794	5.1	650
Western Glow Merry Lee '52	11256	5.7	642
Cedarcroft Bonita '49	10551	6.0	638
Quanqual Buttercup '34	14601	4.3	633
7540 4.9 373			
JUNIOR 2			
Matapa Consul's Senorita '51	12957	5.7	743
Sunny View King's Remembrance '50	14802	4.9	726
Spencer's Landing Drucilla '48	10435	6.2	652
Tohickon Creek Hattie '55	11200	5.7	648
Skyline Crusader's Wanda '46	11741	5.5	646
Lady's Pet of Betts Homestead '41	12618	5.1	645
Matapa Honey's Adabelle '51	11743	5.4	636
Jaebardale Princess Sandra '50	11219	5.6	635
Western Glow Bea O'War '51	10181	6.1	628
Harmony Hollow Jacqueline '44	12104	5.2	625
7317 4.9 360			
All Ages Ave. based on last 5 yrs. prod. 8144 4.9 400			

The above averages are as they appeared June 1, 1955

(The date after each cow's name denotes the year in which record became official.)

TEN LEADING COWS at VARIOUS AGES

305C - 3X Division

Based on Milk Production

MATURE	Lbs. B. F.	% B. F.	Lbs. Milk
Guernsey Good Will 6 yrs. '47	861	4.3	19634
Ivy Oak Belle's Jingle 10 yrs. '53	1030	5.3	19254
Ivy Oak Belle's Jingle 8 yrs. '51	1045	5.4	19239
Willowmere Pearl 7 yrs. '48	854	4.4	19219
Ideal's Peter's May Jewel 10 yrs. '54	1012	5.2	19124
Rycklaver Estelle 7 yrs. '52	864	4.5	19043
Brandywine Manor Verna 9 yrs. '49	796	4.2	18835
Matapa El Toro's Valerie 5 yrs. '47	870	4.7	18149
Pleasant View Maxim Darlene 5 yrs. '55	798	4.4	18050
Ideal's Peter's Betty May 5 yrs. '49	747	4.1	17833
Average based on last 5 yrs. prod.	11069	4.7	531
SENIOR 4			
Ideal's Supreme's Netoria '50	817	4.6	17571
Queen's Wilheminia '47	765	4.3	17475
Grayce Farms F. P. Shirley '55	867	4.9	17368
Tarbell Gallant Royalenda '53	809	4.9	16431
Flying Horse General's Holly '53	850	5.1	16392
Mulhocaway Butterfat Rosetta '50	807	4.9	16319
Ideal's L. D.'s Pearlette '49	763	4.7	16121
Ideal's Beacon's Daughter '51	758	4.7	15919
Bonnie Blue of Green Acres '47	804	5.0	15898
Saddle River Actor's Eve '50	782	5.0	15585
Average based on last 5 yrs. prod.	10437	4.8	506
JUNIOR 4			
Rycklaver Estelle '49	907	4.9	18213
Yellow Creek King's Marcelle '53	772	4.5	17049
Santa Ynez Valor's Beth '49	725	4.2	16999
Wey Acres Templar's Lil '50	757	4.5	16536
Uwharrie Foremost Affection '54	728	4.4	16352
Pleasant View Maxim Darlene '54	686	4.2	16035
Kinsey Farm's Queenie '55	722	4.5	15863
Henslee Farm Renown's Beauty '51	713	4.5	15845
Hideaway K Princess Pan '55	729	4.6	15825
Woodacres Steadfast Vivian '48	756	4.7	15792
Average based on last 5 yrs. prod.	9985	4.9	490
SENIOR 3			
McDonald Farms Nestafette '52	788	4.9	15904
Flying Horse General's Holly '52	836	5.2	15874
Grayce Farms F. P. Shirley '54	799	5.0	15862
Old Acres R. Jeanette '53	751	4.7	15745
Ideal's Superior's Orpha '55	808	5.1	15741
Walnut Crest Patriot's Peggy '47	667	4.4	15107
Burch D. Day Hilda '49	699	4.6	15101
Argilla Fair Patrica '49	610	4.0	15047
Biscoe Clarabelle Lenfestey '50	727	4.8	14943
Tarbell Radiant Lucia '49	696	4.7	14771
Average based on last 5 yrs. prod.	9794	4.9	483
JUNIOR 3			
Wey Acres Templar's Lil '49	791	4.8	16405
Lockshore Sunflame's Tamie Lee '55	753	4.7	15896
Shining Star Storra '51	757	4.8	15601
Maegeo Dynamo's Ona '53	641	4.2	15113
Goodleigh Consort Sunola '48	662	4.4	14774
Ideal's Noranda's Betty '47	657	4.4	14759
Sunny Acres Surrogate's Susan '51	747	5.0	14690
Mulhocaway Queen Rubia '54	737	5.0	14637
Haven Hill Melba's S. Hester '53	673	4.6	14558
Pleasant View Maxim Darlene '53	610	4.2	14305
Average based on last 5 yrs. prod.	9455	4.9	464
SENIOR 2			
Hominy Hill Princess Rose '48	729	4.4	16485
Nyala's Independent Spitfire '47	695	4.3	15853
Ben Tulloch Royal Blossom '51	717	4.5	15685
Caumsett Ocean Virginia '48	658	4.5	14498
Celebrity of Penn Villa '51	632	4.4	14093
Charlescote Noblesse '54	605	4.3	14069
Lerson Lawn King's Consort '54	612	4.4	13735
Stonybrook Hollistar's Wonder '49	562	4.0	13734
Burch's Butterfat Ellen '50	688	5.0	13528
St. Albans A Grand A V Roxie '52	659	4.8	13506
Average based on last 5 yrs. prod.	8777	4.8	430
JUNIOR 2			
Lockshore Sunflame's Tamie Lee '54	753	4.3	17416
Maple Lane Princess Theresa '51	673	4.5	14665
Wey Acres Templar's Lil '48	665	4.5	14654
Hominy Hill Prince's Sunny '55	740	5.1	14363
Green Acres Flicka '46	675	4.7	14316
Cliff Dell's Bonny Bess '52	672	4.7	14269
Dusty's Joey of Monterey '51	642	4.7	13594
Sterling Victory '52	725	5.3	13566
Master's Dilley '51	653	4.9	13315
Lincoln Princess '48	554	4.1	13263
Average based on last 5 yrs. prod.	8719	4.8	427

Based on Fat Production

MATURE	Lbs. Milk	% B. F.	Lbs. B. F.
Ivy Oak Belle's Jingle 8 yrs. '51	19239	5.4	1045
Ivy Oak Belle's Jingle 10 yrs. '53	19254	5.3	1030
Hill Girt Chevalier's Violet 6 yrs. '51	17597	5.7	1013
Ideal's Peter's May Jewel 10 yrs. '54	19124	5.2	1012
Clarheart's Dainty 8 yrs. '51	16936	5.4	929
Sister Sue of Green Acres 5 yrs. '48	16077	5.6	900
Matapa El Toro's Valerie 5 yrs. '47	18149	4.7	870
Fancier's Wonder of Homestead 7 yrs. '54	16322	5.3	867
Rycklaver Esteile 7 yrs. '52	19043	4.5	864
Ideal's Jewel's Loetta 7 yrs. '49	17429	4.9	862
11069	4.7	531	
SENIOR 4			
Grayce Farms F. P. Shirley '55	17368	4.9	867
Flying Horse General's Holly '53	16392	5.1	850
Foremost Royal's Rose '49	15265	5.5	839
Gardenville King's Ellen '50	15436	5.3	819
Ideal's Supreme's Netoria '50	17571	4.6	817
Tarbell Gallant Royalenda '53	16431	4.9	809
Mulhocaway Butterfat Rosetta '50	16319	4.9	807
Bonnie Blue of Green Acres '47	15898	5.0	804
Brown's Caroline '54	15176	5.2	794
Convent's Berry '50	14442	5.4	790
10437	4.8	506	
JUNIOR 4			
Rycklaver Estelle '49	18213	4.9	907
Adohr Clipper's Jannette '52	13264	6.0	804
Ideal's Peter's Miriam '48	15253	5.0	774
Yellow Creek King's Marcelle '53	17049	4.5	772
Cowham Farm's Emolea '50	14615	5.2	769
Wey Acres Templar's Lil '50	16536	4.5	757
Woodacres Steadfast Vivian '48	15792	4.7	756
Dononia of Monterey '49	14098	5.3	749
Yellow Creek Supreme's Jewel '50	14635	5.1	748
Don's Fairy '51	13867	5.3	740
9985	4.9	490	
SENIOR 3			
Flying Horse General's Holly '52	15874	5.2	836
Red Cross Noble Polly '53	13441	6.0	817
Ideal's Superior's Orpha '55	15741	5.1	808
Grayce Farms F. P. Shirley '54	15862	5.0	799
McDonald Farms Nestafette '52	15904	4.9	788
Howland Master's Lute '55	13978	5.5	778
Tarbell Peerless Lenda '48	13537	5.6	762
Adohr Lubas Little Topsy '54	12765	5.9	753
Meadowlane Dolores Ann '54	14687	5.1	751
Old Acres R. Jeanette '53	15745	4.7	751
9794	4.9	483	
JUNIOR 3			
Wey Acres Templar's Lil '49	16405	4.8	791
Shining Star Storra '51	15601	4.8	757
Convent's P. Meadow '47	13967	5.3	753
Lockshore Sunflame's Tamie Lee '55	15896	4.7	753
Sunny Acres Surrogate's Susan '51	14690	5.0	747
Mulhocaway Queen Rubia '54	14637	5.0	737
Cowham Farm's Emolea '49	14076	5.2	735
Ideal's Peter's Miriam '47	14231	4.9	706
Dorella Elect's Cleo '48	13889	4.9	691
Haddon's Ram May '52	12982	5.2	680
9455	4.9	464	
SENIOR 2			
Hominy Hill Princess Rose '48	16485	4.4	729
Ben Tulloch Royal Blossom '51	15685	4.5	717
Nyala's Independent Spitfire '47	15853	4.3	695
Burch's Butterfat Ellen '50	13528	5.0	688
St. Albans A Grand A V Roxie '52	13506	4.8	659
Caumsett Ocean Virginia '48	14498	4.5	658
Meadowlane Martha Jane '53	12520	5.2	656
Ideal's Wistar's S. Susie '51	12196	5.3	652
Tarzan's Molly Girl '50	12317	5.2	650
Forges F. H. Springtime '47	12853	4.9	633
8777	4.8	430	
JUNIOR 2			
Lockshore Sunflame's Tamie Lee '54	17416	4.3	753
Hominy Hill Prince's Sunny '55	14363	5.1	740
Sterling Victory '52	13566	5.3	725
Coker Maxim's Ada '51	13151	5.1	675
Green Acres' Flicka '46	14316	4.7	675
Maple Lane Princess Theresa '51	14665	4.5	673
Gwendale Vallie Patience '52	10949	6.1	672
Cliff Dell's Bonny Bess '52	14269	4.7	672
Wey Acres Templar's Lil '48	14654	4.5	665
Hominy Hill Violin '52	12230	5.4	664
8719	4.8	427	

All Ages Ave. based on last 5 yrs. prod. 9699 4.8 472

The above averages are as they appeared June 1, 1955

(The date after each cow's name denotes the year in which record became official.)

TEN LEADING COWS at VARIOUS AGES

Herd Improvement Registry - 365-2X Division

Based on Milk Production

MATURE	Lbs. B. F.	% B. F.	Lbs. Milk
Maplewood Admiral's Marilyn 9 yrs. '53	751	3.9	19454
Lady of Rineland Manor 6 yrs. '53	931	4.8	19226
Moreau Farms Sunshine 7 yrs. '51	841	4.3	19208
Woodhaven Julia 6 yrs. '46	880	4.6	18956
Mary of Smilin' Acres 9 yrs. '52	803	4.2	18801
Red Rose Queen Mab 5 yrs. '41	1026	5.4	18767
Glensmere's Lily 14 yrs. '52	788	4.2	18759
La Whitecap's Agnes 5 yrs. '49	948	5.0	18746
Glendale's Patricia Mae 6 yrs. '51	804	4.3	18685
Annabelle of Hickory Shores 9 yrs. '55	921	4.9	18564
SENIOR 4			
Furlough's Judy '52	804	4.4	17954
Bess of Strahm's Farm '52	864	4.9	17376
Star Valley Colorado '53	714	4.2	16721
Langhurst Lady Ellen '54	718	4.4	16459
Barnes Chief's Sally '51	845	5.1	16412
Moreau Farms Sunshine '49	701	4.3	16316
Willow Brook Monarch's Envy '50	800	4.9	16039
Nannie of Sportsman's Hall '50	719	4.5	15939
Zenda Topsy's Eileen '49	704	4.4	15840
Rosie of M'Land '51	842	5.3	15824
JUNIOR 4			
Belle of Fern Lane '52	824	4.5	17955
Roamer's Diana '54	696	3.9	17582
Langmeadow Minnie '53	885	5.0	17426
Delight of Dellahome '49	806	4.8	16692
Feura Noble Queen '50	820	5.0	16326
Levelland Farm's Melba '50	754	4.6	16093
Milly of Pomona '41	707	4.4	16033
Locust Grove Marlene C '54	769	4.8	15900
Gardenville Golden Bell '48	709	4.5	15756
Whispering Cedar Rose '52	837	5.3	15529
SENIOR 3			
Furlough's Judy '51	799	4.5	17502
Twin Meadows Beaulah '51	786	4.7	16654
Umphrey's Butter Cup '52	897	5.4	16391
Wells Hill June '51	804	4.9	16352
Valleyside Bell's Chella '49	744	4.6	15957
Belle Vernon Queen Anne '42	664	4.1	15865
Twin Birch Pal's Clarice '51	782	5.1	15269
Langmeadow Analine '53	658	4.3	15058
Argilla Sue '53	797	5.3	14944
Sunny Lea Carol '50	671	4.5	14841
JUNIOR 3			
Kellogg Maxim Elsie Rose '49	714	4.4	16134
Langmeadow Minnie '51	829	5.2	15807
Langmeadow Madalia '53	770	4.9	15440
Holly of Smilin' Acres '53	786	5.2	15122
Fir Ridge Bonni Sweetness '49	761	5.0	14980
Amber Glow of Marshland '50	671	4.5	14874
Royal Acres Myra '53	751	5.1	14708
Circle Drive's L. P. Faith '53	758	5.1	14703
Wood Ford Dottie Governess '51	773	5.2	14631
Sally Ann of Royalton '42	606	4.1	14582
SENIOR 2			
Auer Master's Rosebloom '50	805	4.6	17303
Mt. Fair Mistress Nobella '51	687	4.3	15658
Meadow Brook Mary Elizabeth '47	757	4.9	15261
Wadsworth Pride's Hildegarde '54	560	3.7	15037
Langhurst Lady Ellen '52	646	4.3	15007
Gwyn Careg King's Elfrida '50	674	4.5	14758
Delphi Dell Emma '49	548	3.7	14461
La Har Va Sue '54	668	4.7	14216
Grassland Ledelia '44	594	4.1	14210
Maurana Herod's Alicia '53	612	4.3	14073
JUNIOR 2			
Levelland Farm's Valencia '50	744	4.2	17629
Alexander's Fred's Delight '50	814	5.1	15714
Suneslope's Charming Elsa '54	671	4.6	14520
Langhurst Dairymaid '49	594	4.1	14364
Eikco Tillie '46	861	6.0	14288
Wells Hill Sally '51	709	4.9	14271
Brookwood Ivan's Rosabelle '48	631	4.4	14237
Twin Meadows Beaulah '49	673	4.7	14209
Levelland Farm's Dauntless '51	631	4.5	13936
Redland Jeanie '49	616	4.4	13901

Based on Fat Production

MATURE	Lbs. Milk	% B. F.	Lbs. B. F.
Red Rose Queen Mab 5 yrs. '41	18767	5.4	1026
Golden Presto's Melody 7 yrs. '52	15616	6.1	962
La Whitecap's Agnes 5 yrs. '49	18746	5.0	948
Red Rose Queen Mab 6 yrs. '42	16923	5.6	948
Springdale Faithful 10 yrs. '51	16616	5.6	944
Lady of Rineland Manor 6 yrs. '53	19226	4.8	931
Eyeone of Hickory Hollow 11 yrs. '51	17659	5.2	931
Annabelle of Hickory Shores 9 yrs. '55	18564	4.9	921
Jacob's Loretta Lee 8 yrs. '47	17116	5.3	918
Branchrock Pandor's Bounty 7 yrs. '55	16841	5.3	897
SENIOR 4			
Boehle's Prince's Fanny '52	15765	5.8	919
Bess of Strahm's Farm '52	17376	4.9	864
King's Royal Irene '51	15269	5.6	857
Meadow Lane Katie '52	15669	5.4	854
Barnes Chief's Sally '51	16412	5.1	845
Hamby Farms Bom Augusta '51	14281	5.9	844
Rosie of M'Land '51	15824	5.3	842
Fir Ridge Bonni Sweetness '50	15250	5.4	834
Lustrous Cora '51	15040	5.5	832
Boehle's Queen's Patience '52	13364	6.0	806
JUNIOR 4			
Langmeadow Minnie '53	17426	5.0	885
Whispering Cedar Rose '52	15529	5.3	837
Molly's Ann of Stever Farms '52	13917	6.0	837
Langmeadow Magnet '52	14237	5.8	829
Belle of Fern Lane '52	17955	4.5	824
Eckman's Francine '51	13694	6.0	822
Feura Noble Queen '50	16326	5.0	820
Secret's Caress '50	14405	5.6	820
Auer Model's Kitten '49	14453	5.6	812
Circle Drive's L. P. Faith '54	15088	5.3	811
SENIOR 3			
Umphrey's Butter Cup '52	16391	5.4	897
Prince's Actress' Ann '50	14618	5.8	850
Wells Hill June '51	16352	4.9	804
Califia King's Delia '51	13870	5.7	803
Furlough's Judy '51	17502	4.5	799
Argilla Sue '53	14944	5.3	797
Langmeadow Connie '55	14194	5.5	787
Twin Meadows Beaulah '51	16654	4.7	786
Twin Birch Pal's Clarice '51	15269	5.1	782
Lowland Lillie '51	11843	6.5	775
JUNIOR 3			
Langmeadow Coita '53	13514	6.1	837
Seco G. I. Ida '54	11922	6.9	829
Langmeadow Minnie '51	15807	5.2	829
Holly of Smilin' Acres '53	15122	5.2	786
Wood Ford Dottie Governess '51	14631	5.2	773
Langmeadow Madalia '53	15440	4.9	770
Beau Janoca '51	14122	5.4	765
Eikco Pearl '47	13678	5.5	763
Fir Ridge Bonni Sweetness '49	14980	5.0	761
Circle Drive's L. P. Faith '53	14703	5.1	758
SENIOR 2			
Auer Master's Rosebloom '50	17303	4.6	805
Philghent's Belinda '55	13283	5.7	760
Meadow Brook Mary Elizabeth '47	15261	4.9	757
Sunny Lea Dairymaid '50	11359	6.1	700
Twin Birch Pal's Clarice '50	13385	5.1	691
Greenlee Farms Butterfly '47	13802	5.0	690
Twinkle Star Ranch Dora '53	13159	5.2	689
Mt. Fair Mistress Nobella '51	15658	4.3	687
Woodfield's Fanciful '43	12852	5.2	676
Dorella Guardsman's Damsel '51	13283	5.0	675
JUNIOR 2			
Eikco Tillie '46	14288	6.0	861
Alexander's Fred's Delight '50	15714	5.1	814
Levelland Farm's Valencia '50	17629	4.2	744
Langmeadow Connie '53	13115	5.6	742
Kerndale M M Beauty '52	13618	5.3	732
Whispering Cedar Holly Rose '53	13320	5.4	726
Eikco Toiler '47	13198	5.4	719
Broadmoor Chero Ruth '52	11284	6.3	718
Cedarcroft Florie '46	12115	5.8	712
Wells Hill Sally '51	14271	4.9	709

The above are as they appeared June 1, 1955

(The date after each cow's name denotes the year in which record became official.)

TEN LEADING COWS at VARIOUS AGES

Herd Improvement Registry - 365-3X Division

Based on Milk Production

MATURE	Lbs. B. F.	% B. F.	Lbs. Milk
Mendale Kings Golden Jean 5 yrs. '55	1191	4.8	24533
Fairacres Elaine Prince 7 yrs. '46	789	3.6	21756
Frankland Giralda 6 yrs. '43	807	3.8	20951
Flume Farm Lady Smith 6 yrs. '52	1064	5.1	20581
Modeel's Princess Rose 2d 9 yrs. '54	1066	5.2	20238
Viola of Dellahome 6 yrs. '50	843	4.2	20012
Marietta of Green Acres 8 yrs. '50	985	4.9	19975
Anne's Lady of Fairhaven 10 yrs. '37	972	4.9	19554
Glenburnie Brier Rose 5 yrs. '46	921	4.7	19453
Nodrog Ramona 14 yrs. '54	870	4.4	19408
SENIOR 4			
Kilmac Maggie '46	885	4.9	17982
Sunny Lea Carol '51	818	4.6	17474
Mendale Polly's Elma '54	949	5.5	17402
Coldspring's Noble's Faith '53	743	4.3	17205
Paulette of Meadow Lane '48	883	5.2	16954
Sagamore Holly '50	790	4.6	16926
Kilmac Royal's Leda '43	929	5.5	16664
Flora of Wycomia '48	847	5.1	16474
Wey Acres Lillian's Eva '49	603	3.7	15994
Willow Brook's Janetta '42	716	4.4	15992
JUNIOR 4			
Homeward Gretchen '49	1009	5.7	17672
Campus Maybelle '42	807	4.7	16965
Patsy Jane of Meadow Lane '49	847	5.1	16359
Fairacres Claire Trevor '47	742	4.6	16102
Kilmac Heroine '46	752	4.7	15934
Sheldegren Andrea '51	649	4.1	15660
Kilmac Monarch's Jessa '42	803	5.1	15608
Fairacres Lana Turner '47	728	4.6	15525
Belle de Fleur '40	803	5.2	15446
Sagamore Daisy June '48	683	4.4	15361
SENIOR 3			
St. Albans Actor's C. Hale Spot '47	806	4.6	17207
Sheldegren Evadne '50	719	4.4	16166
Valley Hill's Primrose '36	795	4.9	16018
Fannie of Moorland Farm's Gem '36	765	4.8	15759
Sagamore Holly '49	702	4.4	15725
Beatrice of Lincoln Farm '38	631	4.1	15249
Fenn Hill Rosemary '51	689	4.5	15080
Julia Scott of Fairview Farm '38	642	4.2	14989
Mainstone Countess Susan '51	641	4.3	14726
Janet of Overlook Acres '38	740	5.0	14702
JUNIOR 3			
Kilmac Royal's Leda '41	904	5.6	15924
Golden Bull Farms Buela '52	773	5.0	15323
Valleyside Marietta Coreen '50	654	4.3	15143
Coldspring's Noble's Faith '52	687	4.5	15127
Rex's Blanch of Cowham Farm '45	731	4.8	15027
Anita of Cowham Farm '41	699	4.7	14863
Maywood Harriet '40	671	4.5	14705
Helen a Gordon '40	740	5.0	14674
Allerton Farms Humorous '50	687	4.6	14644
Franchester Cleo '37	610	4.1	14632
SENIOR 2			
Rycklaver Estelle '48	750	4.8	15480
Sheldegren Emily '50	731	4.7	15468
Sheldegren Andrea '49	635	4.1	15169
Eth-Mead King's Patience '41	757	5.1	14730
Broadwater Anita '34	804	5.5	14630
Fairacres Fourth of July '47	700	4.8	14472
Sheldegren Corilisa '51	769	5.3	14363
Forget-me-not of Black River '37	618	4.3	14281
Sheldegren H. Gloria '51	670	4.7	14187
Cowham Farm Emory's Lela '47	715	5.0	14082
JUNIOR 2			
Sheldegren Verdine '54	729	4.4	16485
Sunnymede Hornet's Larkspur '54	712	4.6	15409
Halfred Farms Hilda '36	669	4.3	15353
Golden Harvest Miss Holly '51	682	4.6	14740
Hood Farms Marietta Strongheart '51	701	4.7	14698
Circle Drive's L. P. Faith '51	764	5.2	14605
Sheldegren Ebba '51	644	4.4	14348
Sheldegren Corona '52	604	4.2	14342
Sheldegren Ettora '53	635	4.5	13982
Patsy Jean of Meadow Lane '47	687	4.9	13958

Based on Fat Production

MATURE	Lbs. Milk	% B. F.	Lbs. B. F.
Mendale Kings Golden Jean 5 yrs. '55	24533	4.8	1191
Modeel's Princess Rose 2d 9 yrs. '54	20238	5.2	1066
Flume Farm Lady Smith 6 yrs. '52	20581	5.1	1064
Sheldegren Norma 6 yrs. '54	18422	5.6	1035
Kilmac Royal's Leda 7 yrs. '45	18598	5.4	1014
Idylbrook Mistress Squaw 7 yrs. '52	18257	5.5	1007
Marietta of Green Acres 8 yrs. '50	19975	4.9	985
Anne's Lady of Fairhaven 10 yrs. '37	19554	4.9	972
Sheldegren Clare 5 yrs. '51	16769	5.7	957
King's Arbutus of Wildwood 6 yrs. '43	15682	6.0	947
SENIOR 4			
Mendale Polly's Elma '54	17402	5.5	949
Kilmac Royal's Leda '43	16664	5.5	929
Kilmac Maggie '46	17982	4.9	885
Paulette of Meadow Lane '48	16954	5.2	883
Golden Bull Farms Beauty '51	15913	5.3	852
Flora of Wycomia '48	16474	5.1	847
Sunny Lea Carol '51	17474	4.6	818
Clara Bell of Lone Pine '39	14797	5.4	809
Sagamore Holly '50	16926	4.6	790
Sunny Valley's Marilyn 2d '52	15011	5.2	782
JUNIOR 4			
Homeward Gretchen '49	17672	5.7	1009
Patsy Jane of Meadow Lane '49	16359	5.1	847
Campus Maybelle '42	16965	4.7	807
Kilmac Monarch's Jessa '42	15608	5.1	803
Belle de Fleur '40	15446	5.2	803
Maywood Nora Galli '40	13592	5.8	794
Flossie of Maple Knoll '38	14777	5.2	781
May of Allora Farms '35	15039	5.1	776
Midview's Topsy '40	14146	5.3	763
Kilmac Heroine '46	15934	4.7	752
SENIOR 3			
St. Albans Actor's C. Hale Spot '47	17207	4.6	806
Valley Hill's Primrose '36	16018	4.9	795
Sunset Golden Lenorill '35	13073	5.9	772
Fannie of Moorland Farm's Gem '36	15759	4.8	765
Green Meads Lady Penelope '42	14556	5.1	750
Sheldegren Estella '52	12929	5.7	748
Foremost Masterpiece's Dora '40	14518	5.1	745
Daisyan of Tamarack Ridge '42	14574	5.1	742
Janet of Overlook Acres '38	14702	5.0	740
Sheldegren Evadne '50	16166	4.4	719
JUNIOR 3			
Kilmac Royal's Leda '41	15924	5.6	904
Sheldegren Tilda '51	13722	5.9	812
Clover Glen Tribute's Rose '50	14410	5.6	807
Langvalley Sunray '50	14551	5.3	775
Golden Bull Farms Buela '52	15323	5.0	773
Circle Drive's A. C. Fashion '43	14544	5.1	750
Dot's Felice '40	14402	5.1	744
Clover Glen Tribute's Amy '50	13825	5.3	744
Helen a Gordon '40	14674	5.0	740
Alpha Peter Pan's Ellen '55	14187	5.1	731
SENIOR 2			
Broadwater Anita '34	14630	5.5	804
Sheldegren Norma '50	14030	5.5	771
Sheldegren Corilisa '51	14363	5.3	769
Eth-Mead King's Patience '41	14730	5.1	757
Rycklaver Estelle '48	15480	4.8	750
Sheldegren Emily '50	15468	4.7	731
Fenn Hill Joan '51	13582	5.3	730
Alfacrest's A. C. Harriet '49	12331	5.9	728
Eth-Mead F. Blossom Queen '41	11999	6.0	723
Cowham Farm Emory's Lela '47	14082	5.0	715
JUNIOR 2			
Circle Drive's L. P. Faith '51	14605	5.2	764
Kilmac Draftsman's Eve '46	13670	5.3	733
Sheldegren Verdine '54	16485	4.4	729
Sunnymede Hornet's Larkspur '54	15409	4.6	712
Hood Farms Marietta Strongheart '51	14698	4.7	701
Dunwalke Echo '54	13716	5.1	700
Golden Bull Farms Buela '51	12727	5.4	689
Patsy Jean of Meadow Lane '47	13958	4.9	687
Circle Drive's A. C. Fashion '42	13922	4.9	685
Sheldegren Topaz '54	13550	5.0	684

The above are as they appeared June 1, 1955

(The date after each cow's name denotes the year in which record became official.)

TEN LEADING COWS at VARIOUS AGES

Herd Improvement Registry - 365C-2X Division

Based on Milk Production

MATURE	Lbs. B. F.	% B. F.	Lbs. Milk
Willow Brook Monarch's Envy 7 yrs. '55	773	4.4	17262
Five Star Dolly 5 yrs. '55	1077	6.2	17234
Twin Meadows Beaulah 5 yrs. '52	783	4.6	16993
Lady of Rineland Manor 5 yrs. '52	770	4.5	16779
Cathedral Hope Rilma 10 yrs. '53	833	4.9	16881
Broad Hill Josephine 5 yrs. '55	794	4.7	16813
Y. Queen of Crane Farm 6 yrs. '55	909	5.6	16018
Spot's Rose of Alamosa 7 yrs. '54	723	4.5	15892
Ideal's L. D.'s Dina 7 yrs. '55	690	4.3	15884
Dora Silver of Cedar Brook 10 yrs. '54	757	4.7	15865
Average based on prod. to date	9750	4.8	470
SENIOR 4			
Opekasit Quixote's Ontario '53	703	4.3	16013
Penstate Caesar's Grace '52	766	4.9	15577
Cla-ore Knight's Lassie '55	825	5.3	15325
Allan Manor Royalty's Jan '55	786	5.2	14967
Lone Maple Butterfat Noralie '54	824	5.5	14942
Longbarn C. Princess '54	678	4.5	14760
Ava of Hopedale '54	575	3.9	14592
Rycklaver Snowdrift '55	768	5.2	14543
Buster's Royal Nancy '54	694	4.8	14182
Ideal's G. S.' Margerie '55	682	4.8	13946
Average based on prod. to date	9578	4.9	475
JUNIOR 4			
Broad Hill Josephine '54	836	4.7	17567
Holly of Smilin' Acres '54	968	5.6	17166
Levelland Farm's Sylvia '55	710	4.4	16122
Matapa Consul's Dahlia '54	773	5.0	15439
Auer Andy's Koumiss '55	590	3.8	15437
Kenholme's Noble Imprint '54	705	4.6	15173
Prestdale Monarch's Iris '53	674	4.4	15152
Valley Oaks Victor's Bountiful '55	714	4.8	14677
Happyholme Joaquin Maud '53	636	4.4	14218
Suneslope's Charming Elegance '53	666	4.7	14154
Average based on prod. to date	9378	4.9	461
SENIOR 3			
Langhurst Lady Ellen '55	743	4.3	17004
Bailiwick Gentle Faith '55	712	4.6	15254
Matapa Honey's Adabelle '54	798	5.2	15247
Langmeadow Moonbeam '54	750	5.1	14708
Osage Quartermaster's Quiver '54	607	4.1	14513
Fawn Isle F's Country Flower '53	731	5.0	14465
Gwendale Vallie Patience '53	784	5.6	13860
Myerlea RW. Maxine '53	721	5.3	13507
Country Eustace '55	575	4.3	13156
Cromwell Orchard Emmagene '54	529	4.0	13121
Average based on prod. to date	8955	4.9	444
JUNIOR 3			
Pond Acre Farm's Irene '55	946	5.9	16030
Broad Hill Josephine '52	721	4.9	14522
Highfield Prince's Emmaline '53	603	4.2	14157
Auer King's Rialto '55	695	4.9	14049
Cla-ore Knight's Lassie '53	697	5.1	13417
Langmeadow Macherie '54	675	5.1	13232
Dairylou Dixieland Brilliant '54	637	4.8	13214
Thomas Farm N. Floss '54	541	4.1	13056
Avalon Brilliant Florabelle '54	535	4.1	12952
Kellog Boris' Hazel '55	657	5.0	12909
Average based on prod. to date	8751	4.9	436
SENIOR 2			
Roamer's Diana '52	598	4.2	13941
Golden Willow Roma '55	669	4.8	13767
Suneslope's Charming Elegant '55	629	4.5	13723
Edgewood Farm's Dolly Girl '53	553	4.0	13632
Suneslope's Charming Ember '54	722	5.3	13490
Far Fields Missie '54	592	4.6	12866
Poblanos Hardwick Utopia '54	582	4.5	12847
Myerlea R. W. Minuet '53	638	5.0	12771
Orkil Farms Royal Lida '55	578	4.5	12677
Brenda-Myr's Hulda '54	537	4.4	12607
Average based on prod. to date	8450	4.9	419
JUNIOR 2			
Suneslope's Charming Elite '54	759	4.6	16265
Biscoe Lunda Lenfestey '54	748	4.9	15181
Long Rock Millie '53	675	4.8	13844
Valley Oaks Chic Irene '54	635	4.6	13645
Kennersley Audrey '55	548	4.0	13523
Auer Secret's Rosebud '55	596	4.5	13221
Pond Acre Farm's Stardust '55	774	6.0	12727
Polytechnic Regal Besse '54	593	4.7	12505
Green Acres Ruthie '55	546	4.3	12491
Brownies Farms Mandy '55	620	4.9	12429
Average based on prod. to date	8257	4.9	408
All Ages Ave. based on prod. to date	9084	4.8	445

Based on Fat Production

MATURE	Lbs. Milk	% B. F.	Lbs. B. F.
Five Star Dolly 5 yrs. '55	17234	6.2	1077
Y. Queen of Crane Farm 6 yrs. '55	16018	5.6	909
Judie's Lassie 8 yrs. '55	15821	5.4	859
Holly of Smilin' Acres 5 yrs. '55	15457	5.5	854
Cathedral Hope Rilma 10 yrs. '53	16881	4.9	833
Queen Isabelle of Meramecview 7 yrs. '54	14095	5.8	829
Damian Carefree 7 yrs. '55	12997	6.2	810
Broad Hill Josephine '55	16813	4.7	794
Primrose of Clallam County 6 yrs. '54	14891	5.3	794
Twin Meadows Beaulah 5 yrs. '52	16993	4.6	783
Average based on prod. to date	9750	4.8	470
SENIOR 4			
Cla-ore Knight's Lassie '55	15325	5.3	825
Lone Maple Butterfat Noralie '54	14942	5.5	824
Allan Manor Royalty's Jan '55	14967	5.2	786
Rycklaver Snowdrift '55	14543	5.2	768
Penstate Caesar's Grace '52	15577	4.9	766
Opekasit Quixote's Ontario '53	16013	4.3	703
Buster's Royal Nancy '54	14182	4.8	694
Fenn Hill Joan '53	13095	5.2	688
Ideal's G. S.' Margerie '55	13946	4.8	682
Broadmoor Juno '55	13546	5.0	682
Average based on prod. to date	9578	4.9	475
JUNIOR 4			
Holly of Smilin' Acres '54	17166	5.6	968
Broad Hill Josephine '54	17567	4.7	836
Matapa Consul's Dahlia '54	15439	5.0	773
Maurana Rosie's Wanda '55	13280	5.6	751
Quarry Valley's Son's Sue '54	13627	5.2	715
Valley Oaks Victor's Bountiful '55	14677	4.8	714
Suneslope's Charming Eva '53	11747	6.0	711
Levelland Farm's Sylvia '55	16122	4.4	710
Princess of Burger's Place '53	12920	5.5	710
Kenholme's Noble Imprint '54	15173	4.6	705
Average based on prod. to date	9378	4.9	461
SENIOR 3			
Matapa Honey's Adabelle '54	15247	5.2	798
Gwendale Vallie Patience '53	13860	5.6	784
Langmeadow Moonbeam '54	14708	5.1	750
Langhurst Lady Ellen '55	17004	4.3	743
Fawn Isle F's Country Flower '53	14465	5.0	731
Myerlea RW. Maxine '53	13507	5.3	721
Bailiwick Gentle Faith '55	15254	4.6	712
Mineral Point Beauty Esmeralda '54	12489	5.6	700
Torrey Farm Peerless '54	11955	5.8	695
Silver Mt. Imperial's Clover '55	12564	5.4	685
Average based on prod. to date	8955	4.9	444
JUNIOR 3			
Pond Acre Farm's Irene '55	16030	5.9	946
Broad Hill Josephine '52	14522	4.9	721
Argilla Bright Star '52	11760	6.0	712
Matapa Honey's Sheila '53	12121	6.8	708
Cla-ore Knight's Lassie '53	13417	5.1	697
Auer King's Rialto '55	14049	4.9	695
Pond Acre Farm Caenita Ann '54	12833	5.3	687
Langmeadow Macherie '54	13232	5.1	675
Oaklands Sapphire '54	11857	5.6	664
Twin Birch Resolute's Clarissa '53	12102	5.4	660
Average based on prod. to date	8751	4.9	436
SENIOR 2			
Suneslope's Charming Ember '54	13490	5.3	722
Cresent H-A-Chum '54	11856	5.8	696
Lucky Susan '55	11176	6.0	676
Golden Willow Roma '55	13767	4.8	669
Graysmarsh Pearl '53	11557	5.7	663
Twin Birch R's Clarette '55	11323	5.8	662
Goldenfield Maxine '53	12562	5.2	654
Gilderdale Queen Lassie '53	11240	5.7	641
Myerlea R. W. Minuet '53	12771	5.0	638
Suneslope's Charming Elegant '55	13723	4.5	629
Average based on prod. to date	8450	4.9	419
JUNIOR 2			
Pond Acre Farm's Stardust '55	12727	6.0	774
Suneslope's Charming Elite '54	16265	4.6	759
Biscoe Lunda Lenfestey '54	15181	4.9	748
Long Rock Millie '53	13844	4.8	675
Suneslope's Charming Bloom '54	12169	5.4	660
Cindy's Candy '54	12165	5.4	657
Langmeadow Twinkle '54	11575	5.6	655
Graysmarsh Royal Gladness '55	11436	5.6	647
Mission Ranch Echo '54	11911	5.3	637
Valley Oaks Chic Irene '54	13645	4.6	635
Average based on prod. to date	8257	4.9	408
All Ages Ave. based on prod. to date	9084	4.8	445

The above averages are as they appeared June 1, 1955

(The date after each cow's name denotes the year in which record became official.)

TEN LEADING COWS at VARIOUS AGES

Herd Improvement Registry - 305C-2X Division

Based on Milk Production

MATURE	Lbs. B. F.	% B. F.	Lbs. Milk
Willow Brook Monarch's Envy 8 yrs. '54	789	4.4	17835
Pansy of Smilin' Acres 8 yrs. '54	816	5.1	15794
Ashton-Keynes Patricia 9 yrs. '55	727	4.6	15789
Sagamore Daisy June 10 yrs. '54	650	4.1	15588
Enterprise Peter's Beatrice 6 yrs. '53	641	4.1	15470
Redhead Beauty of Golden Glow 5 yrs. '53	813	5.3	15265
Maplewood Admiral's Marilyn 8 yrs. '52	630	4.1	15221
Maple View June Lady 6 yrs. '54	753	4.9	15117
Clarion Farms Lulu Belle 9 yrs. '55	613	4.0	15115
Harrington's Julie Ann 5 yrs. '55	833	5.5	15092
Average based on prod. to date	8556	4.7	409
SENIOR 4			
Lockshore Jarrett's Irene '54	690	4.4	15653
Superb's Fern Rose '55	660	4.6	14205
Odonald's Ramona '54	628	4.4	14126
Wandering Brook Valcinderella '54	595	4.2	14114
Edgewood Farm's Primrose Lass '54	609	4.4	13825
Mountain Vu Ruben's Queen '54	570	4.1	13801
Biscoe Alice Lenfestey '54	583	4.2	13674
Pine Manor King's Mary Belle '55	538	4.0	13365
Columbia Gorge Azalia '55	811	6.0	13318
Skuggek Noble Mattie '54	536	4.0	13315
Average based on prod. to date	8237	4.8	401
JUNIOR 4			
Harrington's Julie Ann '53	858	5.4	15807
Fawn Isle F's Rosette '54	605	4.1	14556
Alfadino Farm Radiant Bess '53	635	4.4	14425
Monterey Carolita '53	628	4.3	14398
Modeel Melvin's Petunia '55	616	4.2	14377
Happy Valley Queen Mab '55	704	4.9	14362
Honey's Honora of C. D. '53	747	5.2	14187
Woodbourne Bugler Cherry '54	560	4.0	13791
Silver Forest Royal Patty '54	616	4.5	13648
Penstate Noble's Grace '55	615	4.5	13425
Average based on prod. to date	8137	4.8	397
SENIOR 3			
Separate Dandelion '55	643	4.3	14691
Old Homestead Countess '55	875	6.0	14525
Old Farmstead Min '54	558	4.2	13191
Silver Mt. Imperial's Babs '53	610	4.6	13138
Bonneville Daisey Girl '55	574	4.3	13126
Lukdale Alexis' May '54	559	4.2	13120
Gwendale Vallie Nancy '53	757	5.7	13066
Guernsmoore Farm Solita '55	609	4.6	13013
Wilsona Farms Glenna '55	619	4.7	12968
Broad Hill Frolic '54	552	4.2	12904
Average based on prod. to date	7793	4.9	384
JUNIOR 3			
Suneslope's Gene's Elvira '54	633	4.2	14975
Pre-Eminent Nara '55	707	4.8	14477
Matapa Honey Lucinda '54	725	5.1	14221
Whispering Cedar Jane '53	682	4.8	13983
Langmeadow Calicia '54	749	5.4	13774
Magyar's Patty '55	571	4.1	13756
Haddon's M. Opal '54	606	4.5	13304
Langmeadow Mirth '54	652	4.9	13231
Harrington's Julie Ann '53	684	5.2	13063
Pond Acre Farm's Polly '55	699	5.3	13030
Average based on prod. to date	7599	4.9	373
SENIOR 2			
Five Star Charissa '54	571	4.1	13920
Grandma Improved '54	612	5.0	12030
Wee Hoose Mignonette '55	557	4.6	11928
Maple Leaf's Colonel Como '54	550	4.6	11854
Pansy of Hazy Hills '55	656	5.5	11851
Pre-Eminent Pam '55	565	4.7	11840
Kennersley's Roxetta '54	448	3.7	11815
Valley Home Lucky '54	545	4.6	11618
Mt. Paul Hope '54	658	5.6	11592
Hi-Hopes S. M. Sherry '55	479	4.1	11528
Average based on prod. to date	7274	4.9	358
JUNIOR 2			
Royal Acres Eskimo Flo '53	713	5.3	13368
Suneslope's Gene's Elvira '53	593	4.4	13362
Cameo Cavalier's Fay '54	555	4.3	12837
Kenmax Veteran's Lu '54	502	3.9	12829
Rice Farm's Gypsy '53	546	4.4	12409
Valley Oaks Chic Linda '55	585	4.7	12351
Pre-Eminent Nara '54	550	4.5	12127
Dutch Mill's Noble Valarie '54	580	5.0	11579
Dorella Soldier's Ivy '54	577	5.0	11439
Langmeadow Charlotte '55	554	4.8	11439
Average based on prod. to date	7018	4.8	341
All Ages. Ave. based on prod. to date	7906	4.8	383

Based on Fat Production

MATURE	Lbs. Milk	% B. F.	Lbs. B. F.
Harrington's Julie Ann 5 yrs. '55	15092	5.5	833
Pansy of Smilin' Acres 8 yrs. '54	15794	5.1	816
Redhead Beauty of Golden Glow 5 yrs. '53	15265	5.3	813
Honey's Honora of C. D. 5 yrs. '55	14638	5.5	805
Willow Brook Monarch's Envy 8 yrs. '54	17835	4.4	789
Molly's Ann of Stever Farms 5 yrs. '53	13199	5.9	779
Lockshore Crusader's Tamie 6 yrs. '54	14807	5.1	761
Whispering Cedar Rose 5 yrs. '53	13636	5.5	756
Oak Acre Margie 9 yrs. '55	14138	5.3	756
Greenfield Watchful Salome 6 yrs. '53	12621	5.9	755
Average based on prod. to date	8556	4.7	409
SENIOR 4			
Columbia Gorge Azalia '55	13318	6.0	811
Argilla Bright Star '53	12278	5.7	709
Maplewood Mont Arlene '53	11197	6.1	691
Lockshore Jarrett's Irene '54	15653	4.4	690
Sunny Lea Gay Maid '55	11885	5.7	681
Maurana Master's Grace '55	12660	5.2	664
Superb's Fern Rose '55	14205	4.6	660
Maple Ridge Dairy Maid '53	12441	5.2	652
Columbia Gorge Romance '54	11388	5.7	650
Lady Astor Buttercup '53	12303	5.2	649
Average based on prod. to date	8237	4.8	401
JUNIOR 4			
Harrington's Julie Ann '53	15807	5.4	858
Fairley Farm Hestor '55	13371	5.5	747
Honey's Honora of C. D. '53	14187	5.2	747
Happy Valley Queen Mab '55	14362	4.9	704
Mt. Paul Mabel '53	11561	5.9	685
Twinkle Star Ranch Dora '54	11988	5.5	667
Twin Meadows P. Dandee '55	9410	7.0	665
Dorella Soldier's Carol '54	11817	5.5	659
Langmeadow Calicia '55	12596	5.1	654
Hillcrest Cynthia '54	13138	4.9	651
Average based on prod. to date	8137	4.8	397
SENIOR 3			
Old Homestead Countess '55	14525	6.0	875
Gwendale Vallie Nancy '53	13066	5.7	757
Crocker's Helena Kay '52	12842	5.5	707
Mt. Paul Music '54	12499	5.3	673
Dorella Soldier's Bridget '54	11153	5.8	657
Lucky Coe '52	9897	6.6	655
Separate Dandelion '55	14691	4.3	643
Premier Louise's Rose '54	10362	6.1	635
Eastleigh Ruby '53	11540	5.5	635
Lady Astor Buttercup '53	11711	5.4	632
Average based on prod. to date	7793	4.9	384
JUNIOR 3			
Langmeadow Calicia '54	13774	5.4	749
Matapa Honey Lucinda '54	14221	5.1	725
Fairley Farm Hestor '53	12762	5.5	711
Pre-Eminent Nara '55	14477	4.8	707
Pond Acres Farm's Polly '55	13030	5.3	699
Deershorn Desire '54	11972	5.7	692
Harrington's Julie Ann '53	13063	5.2	684
Whispering Cedar Jane '53	13983	4.8	682
Matapa Consul's Dahlia '53	12801	5.1	664
Suneslope's Charming Bloom '55	12752	5.1	661
Average based on prod. to date	7599	4.9	373
SENIOR 2			
Mt. Paul Hope '54	11592	5.6	658
Pansy of Hazy Hills '55	11851	5.5	656
Grandma Improved '54	12030	5.0	612
Graysmarsh Prince's Rosalie '52	10671	5.7	611
McDonald Farms Don's Ricarda '55	11032	5.4	603
Lynworth Joan '55	11141	5.3	591
Corona's Alert Moccasin '54	10695	5.4	585
Silver Lake Belle '55	10545	5.4	575
Five Star Charissa '54	13920	4.1	571
Dorella Soldier's Carol '52	10349	5.5	569
Average based on prod. to date	7274	4.9	358
JUNIOR 2			
Royal Acres Eskimo Flo '53	13368	5.3	713
Pond Acre Farm's Marigold '54	11256	5.8	653
Pond Acre Farm's Idina's Lass '55	11306	5.3	604
Chukluck Mermaid '55	11206	5.3	599
Suneslope's Gene's Elvira '53	13362	4.4	593
Valley Oaks Chic Linda '55	12351	4.7	585
Dutch Mill's Noble Valarie '54	11579	5.0	580
Dorella Soldier's Ivy '54	11439	5.0	577
Redland Cathy '54	11378	5.0	574
Quotient's Elizabeth '54	10702	5.3	571
Average based on prod. to date	7018	4.8	341
All Ages. Ave. based on prod. to date	7906	4.8	383

The above averages are as they appeared June 1, 1955

(The date after each cow's name denotes the year in which record became official.)

WINDY HILL FARMS

R. D. 3 - Titusville, Pa.

"BREEDING TOWARD PERFECTION"

A Windy Hill Milk Cow...

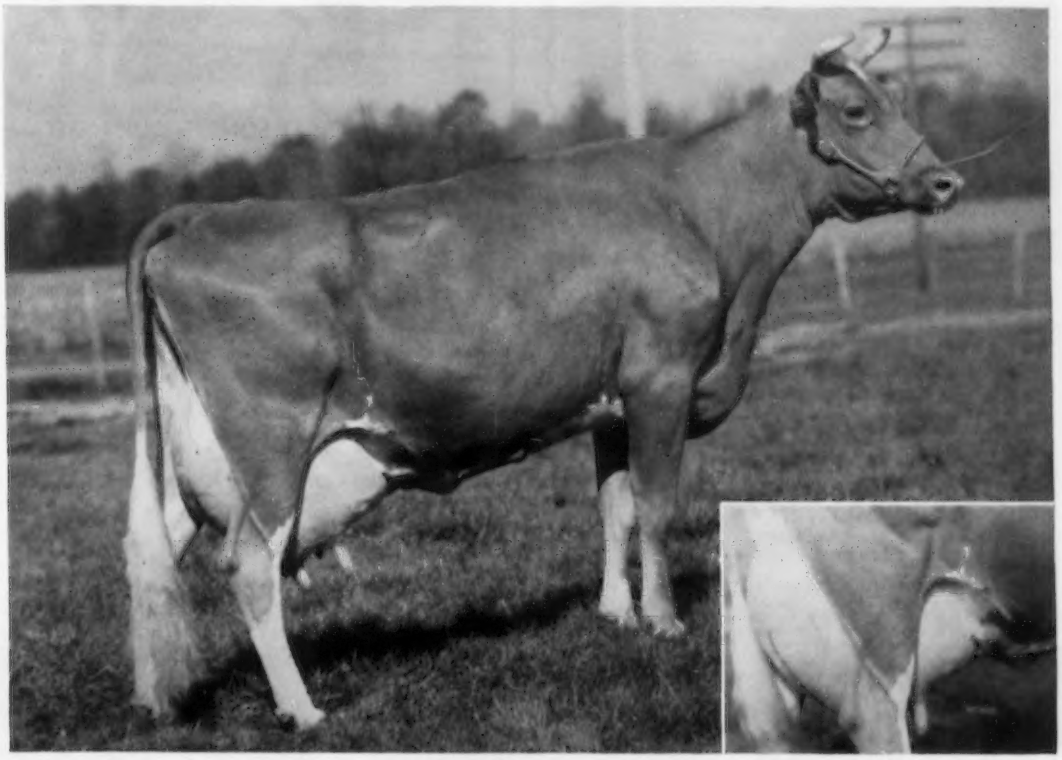

Veronica of Windy Hill Farm

Very Good '49 '52

Dam of 2 AR daughters

Veronica is now on retest as a 10-year-old with—
4164 Lbs. Milk—238 Lbs. Fat—93 Days—2x

In March She Made 1543.8 Lbs. Milk—88 Lbs. Fat—5.7%

All records made with Machine Milkers—2x.

2072 Days

On Official Test

72,062 Lbs. Milk, 3850 Lbs. Fat

T. B. 561063
JAMES D. BERRY, Jr.
Owner

Vaccinated

Phone Titusville 37364

Bang's 20316
JAMES G. MILLAR
Herdsman

We Have Always Liked Our Great Katie Family

A Top Producer And Reproducer, She Has Just Been Classified Excellent At 8 Years

On May 29, 15 Head Were Classified by L. O. Colebank

1 EXCELLENT — 3 VERY GOOD — 8 DESIRABLE — 3 ACCEPTABLE

VG '51 '52 '53, E '55
8757—437—Sr2—HIR—650 T. M.
12788—589—6yrs—HIR—305C—2x
15669—*854—Sr4—HIR—730 T. M.
Class Leader 4th for fat

MEADOW LANE KATIE

Born January 30, 1947

3 DAUGHTERS, 3 SONS IN OUR HERD — ALL WITH EXCELLENT PATERNAL GRANDDAMS

Daughters:

RIVERBROOK KATRINKA, VG '53 '55
7871—387—Jr2—HIR—305C—2x
Sire: Caumsett Bomber

RIVERBROOK KAREN
Born March 22, 1953
Due in September
Sire: St. James Philosopher's Prince

1. **RIVERBROOK TARZON**
1st 2-year-old, Gr. Ch., South West Michigan Show, 1954. 14 very promising daughters in herd.
Sire: Curtiss Candy Noble Curtiss, AR

2. **RIVERBROOK HUDSON**
Born March 9, 1954
Sire: Curtiss Candy Major Curtiss

3. **BULL CALF**
Born April 27, 1955
Sire: Curtiss Candy Levity Curtiss

Tarzon's Granddam

QUAIL ROOST NOBLE PRIMROSE
Excellent '47 '48. Sold for $17,000. 13894—704—Jr2—365C, 15730—744—Jr4—365C, 12418—630—Jr3—305C, Former Class Leader, 13411—644—5yrs—365. Gr. Ch., 1st Best Udder Class, D.C.C., 1946, 1947

Hudson's Granddam

PATSY JEAN OF MEADOW LANE
Excellent '47 '51. Sold for $3,200. 13958—687—Jr2—HIR, 14174—717—Jr3—HIR, Former Class Leader, 18535—894—5yrs 365C, 16987—851—6yrs—365, 15779—789—7yrs—365C.

Bull Calf's Granddam

PANSY'S PATSY OF MEADOW LANE
Excellent '47 '48
Sold for $6,200
13237—694—Jr2—HIR—665
13731—751—Jr4—HIR—722
13265—679—AHI—871

OUR HERD IS ON THE 1954 MICHIGAN HONOR ROLL

1954 Herd Average For 18 Cows, 2x, 13194 Lbs. Milk, 450.9 Lbs. Fat.

This good herd average was possible because of the great interest and enthusiasm of our Herd and Farm Manager, Paul Kemble, who is doing an exceptionally fine job with our herd.

Bang's Certificate No. 10640 T. B. Certificate No. 572935

Riverbrook Farm

Niles, Michigan

ED. F. HEALEY, Owner PAUL KEMBLE, Manager

LAZY RIVER MILKING COWS

DUNN'S TOUR

"The Short-cut to Good Guernseys."

. . . 1910 — 1955 . . .

FOR SALE — 774 GUERNSEYS

That's the total of our urgent listings . . . the ones to be moved before winter. They include several very fine herds, two milking herd dispersals, bred heifers in quantity and open heifers unlimited.

It is 20 years since we've seen stock prices as favorable for buyers, but a recent survey of the overall dairy and beef situations indicates creeping motion that could develop a "king size" upswing later this fall, perhaps suddenly.

We think those who buy this summer will win. Yes, DUNN'S TOUR cars are ready to speed you en tour.

AUCTION NEWS

A busy summer in the making . . . starts with the **COLDBROOK-EASTLEIGH SALE ON JULY 6th** at Coldbrook Farm, off Rt. 31, Holden, Mass. (turn to the adv.). It's a complete sell-out of the Coldbrook milking herd . . . first in milk in the DHIA Honor Roll, to which are added a draft of foundation cows from Eastleigh Farm, Framingham, Mass. . . . including four foundation cows that sold originally at auction for a total of $7,125 and have given Eastleigh the progeny they wanted to go on with. Includes a State Champion Lone Maple Butterfat daughter of the great Two Brooks Norseman and a lot more nice things that can be bought for a fraction of their worth.

VERMONT — we're leaving now to roam the Green Mountains for those hardy, healthy, unspoiled Guernseys grazing on lush pastures of lime-infiltrated granite soil . . . trace minerals etc. as nowhere else! We'll have 'em ready for the discriminating buyers at RUTLAND, VERMONT . . . SEPTEMBER 14th . . . THE 31st VERMONT STATE GUERNSEY SALE.

See next issue . . . more auctions.

DUNN, HARWOOD & CRABTREE

Schoharie, N. Y. Tel: 65 — **Cordaville, Mass.** Tel: Marlboro 714 — **Holliston, Mass.** Tel: 661

CORDAVILLE, MASSACHUSETTS

ELMWOOD farm

PRESENTS A SIRE WE HAVE A LOT OF CONFIDENCE IN

★ ★

SON OF A FORMER CLASS LEADER — FROM THE SUNBEAM AND AUBRIETIA FAMILIES

ELMWOOD SUN

Born October 20, 1949

Sire: **ELMWOOD ETTA'S GRANDEE, AR.**

His Dam

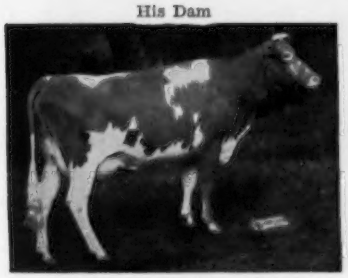

ELMWOOD IRMAN'S SUNBEAM
Very Good '49
10362—517—Jr3—HIR—730
14691—781—Sr4—HIR—3x

His Dam's Maternal Sister-In-Blood

MASTER'S ETTA OF ALVADEAN
Excellent '47
10760—485—5yrs—HIR—644
11514—539—7yrs—HIR

His Paternal Sister

ELMWOOD GRANDEE'S ETTA
Very Good '49
10990—501—Jr2—HIR
2 AR daughters

THE FIRST DAUGHTERS OF SUN ARE ON TEST DOING VERY WELL
Sons of SUN out of top record, classified dams for sale.

ELMWOOD FARM — **Dubuque, Iowa**

6 miles South of Dubuque on U. S. 61 — ARNOLD M. PANCRATZ, Owner

Talk About Beauty . . .

We Have It In Our Junior Sire —

WYNO BELLE BUTTERFAT

Born January 18, 1953

Sire: **Coldspring's B. R. May King,** a double Vallevue Butterfat Beauty

See his great descendants below.

His Dam

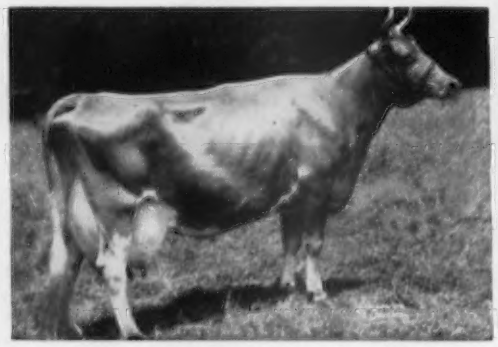

Clarheart's Dainty—Very Good '47 '49
10262—625—Sr3—305C—2x
12709—754—6yrs—305C—2x
16936—*929—8yrs—305C—3x
National Record when made, now 4th place

His Sire's Dam

Coldspring's Hardwick's Beauty
12066—559—GG
14492—642—B
17614—824—6yrs—365
Excellent '47 '48 '49

Half-Sisters To His Paternal Grandsire and Granddam

Coldspring's Romulus' Beauty
Excellent '47 '49
10783—609—GG
14374—746—C
Sold for $16,500

Coldspring's Romulus' Bunny
Excellent '47 '48 '49 '51 '54
12525—646—GG
12912—705—Sr4—365C
15477—832—7yrs—365

Coldspring's Hardwick's Beth
Excellent '51 '52 '54—VG '47 '49
13303—593—Jr2—365
17935—837—Sr3—365
17643—908—5yrs—365

Write for prices on available BUTTERFAT sons.

MAYWOOD FARMS

STILLWATER
COLUMBIA COUNTY
Pennsylvania

Federal Accredited 398201 — **Office at Nanticoke, Pa.** — Bang's Certificate 15067

CARTER BACHE, Owner — DAVID H. BACHE, Manager

In The PEBBLE HILL FARM Complete Dispersal

On the Farm on Turk Road 1 mile South of Doylestown, Pa.

F. N. & T. M. SHAW, Owners
Phone Doylestown 4671

MONDAY, AUGUST 1, 1955

FRED TOMLINSON, Manager
Phone Doylestown 4973

There will be 80 Head . . . Accredited—Certified—Calfhood Vaccinated

40 Select Cows, 13 Bred Heifers, 18 Open Heifers and Calves, 9 Bulls

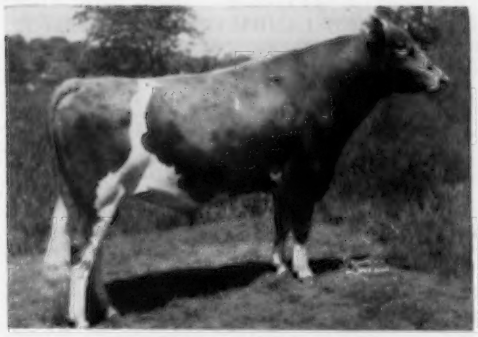

COLDSPRING'S NOBLE'S CITATION
A double Beauty and direct from Cora. Dropped January 19, 1952. 15 daughters, 4 sons in the sale. Many bred to him, and he a guaranteed breeder.
His Sire: **COLDSPRING'S ROMULUS NOBLE, AR**

His Excellent Dam

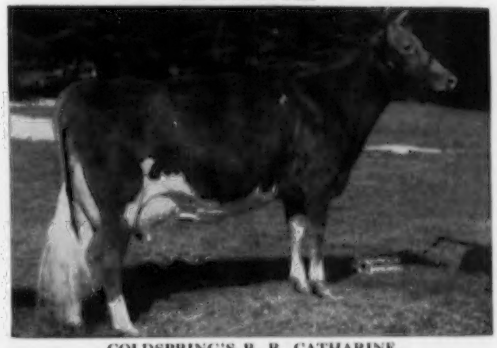

COLDSPRING'S B. R. CATHARINE
14437—816—Jr4C, sold for $3,850, 1954, Guernsey Sale to Clear Springs Farm, Concord, N. C. An own brother to Citation is herd sire for Biever Farms, Schuylkill Haven, Pa. A third son of this great cow is in service at Woodside Hall Farm, Williamsport, Md.

Four Of The Many Good Ones In The Sale

A Citation Daughter

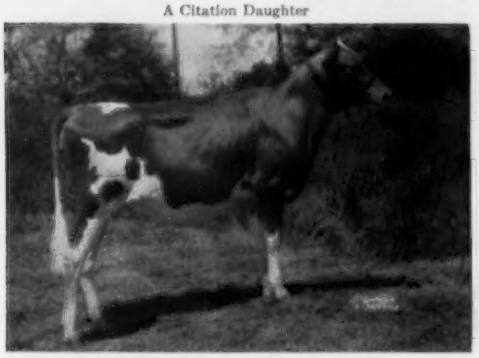

PEBBLE HILL CITATION'S NANIE
Dropped August 10, 1954.
Dam: **DELWAKE GAB'S NANIE** (IN SALE)
11106—548—Jr4—305C—3x. Due in August to Citation. Another daughter, Pebble Hill Jubilant's Nanie, is due with first calf to Citation in November. Nanie is sired by Fairlawn Maxim's Gabriel.

LEESIDE BARON'S ROSETTE
A show winner at Bucks Co. & Pa. shows.
Dropped February 10, 1950.
14001—624—Jr3—365C. Due December 14 to Citation.
Sire: Charlescote Baron. Dam: Leeside Silver Rose, 14415—629—Sr4—365C—2x. Also selling—her son, **PEBBLE HILL CITATION'S BARON**, dropped August 15, 1954 by Citation.

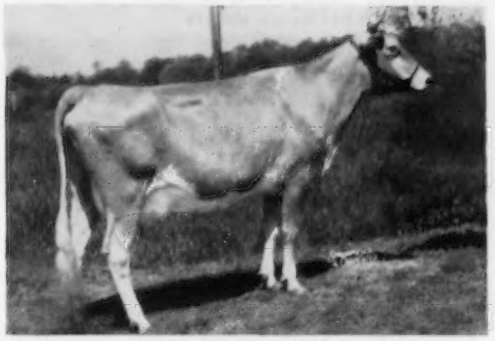

WITCHWOOD J. NYMPH
Dropped February 11, 1952. Due in July to Citation.
Sire: King's Crown Jeweller, $3,600, 1952, (Gardenville Coronation King—Pine Manor Crown Jewel, 14550—833—DD, $14,000).
Dam: Witchwood Doris, 11285—657—Sr3, (Foremost Royal Precision—Glenburnie Crocus, 16582—840—A—1092).
And 1 daughter by Citation, dropped May 17, 1954.

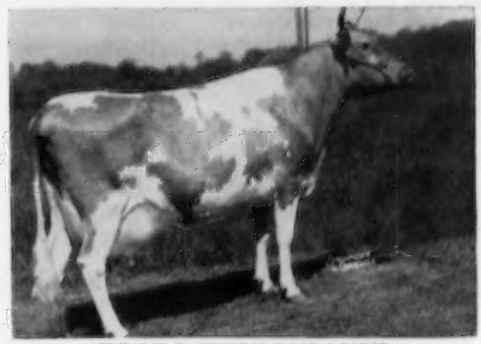

IDEAL'S FANCIER'S ROSE LOUISE
Dropped June 14, 1948. 13644—713—5yrs—365C
Due November 29 to Citation.
Sire: Ideal's Fancier. Dam: Wyebrook Rose Louise.
And her daughter by Citation, **PEBBLE HILL CITATION'S LOUISE**, dropped November 6, 1954.

For early reservations, The Doylestown Inn and The Fountain House in Doylestown are recommended.

For Catalogs Write To

THE PATE SALES CO.
2064 Lawrenceville Rd., Trenton, N. J.
EXport 2-7587

PENNSYLVANIA GUERNSEY BREEDERS' ASSOCIATION
Box 491, Harrisburg, Pa.
CEdar 4-4062

Pleasant View Farm Complete Guernsey Dispersal Sale

131 HEAD (W. W. ALMAN, Owner) Fully Accredited

At Pleasant View Farm, Jonesville, S. C. — Wednesday, August 10, 1955 — 10:00 A. M.

Herself, her daughter, her 2 sons and their 7 daughters

IN THE SALE

Her Two Sons—Full Brothers:

PLEASANT VIEW LANDMARK, born October 12, 1951
PLEASANT VIEW MERRY MARK, born Jan. 31, 1953
Both in heavy service at Pleasant View Farm.

Their Sire: Quail Roost Landmark, AR

Their Dam: Renabie Majesty's Merry Maid
EXCELLENT '50 '51 '52 '53
10776—596—Sr4—305C—3x
14537—831—5yrs
15956—906—7yrs

Her Daughter: **PLEASANT VIEW FERN MAID**
8677—476—Jr2—305C—3x
9129—512—Jr3—305C—3x
9873—521—Jr4—305C—3x

Her son along with 22 of his daughters

GLENLOCH GOLDEN HOPE (VG '47 '49 '51)
9853—416—5yrs—HIR (554)
15116—635—6yrs—305C—2x
22039—912—8yrs. 2 AR daughters.
Her Son: **QUAIL ROOST RAY MAXIM**
Sire: Quail Roost Raymost, AR

Her son along with 11 of his daughters

QUAIL ROOST NOBLE DUCHESS (VG '49)
13676—664—Jr4C. 1 AR daughter.
Her Son: **QUAIL ROOST DUCHESS' MAXIM**
Sire: Quail Roost Master Max, AR

Herself, her daughter, her dam, her two maternal sisters

PLEASANT VIEW IT'S JUSTINA
8987—463—Jr2—305C—3x, 11441—625—Jr3—305C—3x
On retest, 3469—158—Jr4 in 69 days

Herself, her 2 daughters, her dam and her two maternal sisters

PLEASANT VIEW IT'S DARLENE
12610—597—Jr3—305C—3x
On retest, 7699—351—Jr4 in 151 days

HERD FULLY ACCREDITED—ALL BRED AND OPEN HEIFERS AND SOME MATURE COWS VACCINATED

FOR CATALOGS ADDRESS: **SALLEY SALES SERVICE, Sales Managers, ORANGEBURG, S. C.**

Pleasant View Farm Complete Guernsey Dispersal Sale

Fully Accredited (W. W. ALMAN, Owner) **131 HEAD**

At Pleasant View Farm, Jonesville, S. C. — Wednesday, August 10, 1955 — 10:00 A. M.

IN THE SALE

Herself, with 1 daughter and 2 granddaughters

ARDEN NOBLE'S STARLIGHT (E '52)
11638—568—Jr2, 11547—575—6yrsC
16896—776—7yrs

Herself and 3 daughters

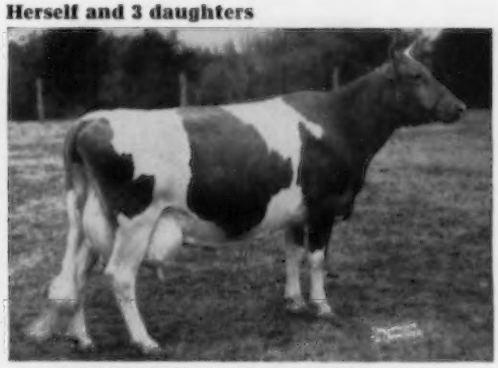

FARRAGUT'S ACE'S ALICE (VG '52)
16280—723—Jr2, 19351—777—8yrsC

Herself, her daughter and her dam

PLEASANT VIEW MARK JENNY
9695—536—Jr2—305C—3x
On retest, 7991—416—Jr3—305—3x in 192 days

Herself, 2 daughters and 1 granddaughter, one maternal sister and her daughter

PLEASANT VIEW ACE'S DEBBIE (D '50)
14626—742—Sr4C

A FEW OF THE OTHER OUTSTANDING COWS IN THE SALE

SONNYLAINE NOBLE MAID (E '52 '53 '55), 8290—413—Jr2—305C—3x, 12639—596—Jr4—305C—3x; on retest, 10478—493—5yrs in 212 days. With 1 daughter and 1 granddaughter.

PLEASANT VIEW ACE'S EVELYN, 13377—630—Sr2—305C—3x, 16115—801—Sr3, 18714—975—5yrsC, 14009—755—6yrs—305C—3x. With 2 daughters and 1 granddaughter.

PLEASANT VIEW MAXIM DARLENE (VG '52) 12680—522—Jr2—305C—3x, 14305—610—Jr3—305C—3x, 16035—686—Jr4—305C—3x, 18050—798—5yrs—305C—3x. With 3 daughters and 2 granddaughters.

SYCAMORE SILVER SALLY (VG '50 '52), 14491—738—Jr4, 15534—773—5yrsC, 12134—596—7yrs (297 days). With 1 daughter and 1 granddaughter.

FARRAGUT'S ACE'S PRIMROSE (VG '50), 13904—613—Jr3,16773—742—7yrsC. With 1 daughter and 1 granddaughter.

GARDENVILLE KING'S HERANNA (VG '50 '52) 13693—744—Jr3C, 13827—780—Jr4. With 1 daughter and 1 granddaughter.

PLEASANT VIEW NOBLE SALLY (VG '52) 10332—530—Jr2—305C—3x, 13783—719—Jr4C.

ONE OF THE BEST HERDS IN THE SOUTH—A HERD OF OUTSTANDING TYPE AND PRODUCTION
A RARE OPPORTUNITY TO BUY OUTSTANDING GUERNSEYS

HERD FULLY ACCREDITED—ALL BRED AND OPEN HEIFERS AND SOME MATURE COWS VACCINATED

FOR CATALOGS ADDRESS: **SALLEY SALES SERVICE, Sales Managers, ORANGEBURG, S. C.**

Another Foundation Cow...

A Blue Ribbon Winner — Excellent

CLEARVIEW FARMS LILLIAN

Age	4-4	Milk 8070	305 DHIA	Fat 396	2x
	5-3	8770	305 DHIA	384	2x

1st Cow 4 Yrs., Eastern States Exposition, 1953
2nd Aged Cow, Essex County, 1954

Excellent '54

Lillian is due about July 5

If she has a bull — you should consider him for your next herd sire. If interested in this Excellent, Blue Ribbon winner's calf—why not write to see if she had a bull.

LILLIAN is out of our great brood cow, Douglaston Lady Amelia—over 50% of our herd carries the blood of the Amelia family.

Watch for our September advertisement for more details on the good ones out of the AMELIA family.

CLEARVIEW FARMS — Winthrop, Maine

FARM AT MONMOUTH

NORMAN B. WOOLWORTH
Owner

HARLAND KENNISON
Herdsman

L. R. LYONS
Manager

MAINE GUERNSEYS

Another Sire In Service At Cole Farm Dairy

SHELDEGREN EDGAR

Born April 25, 1951

Sire: **Sheldegren Guard.** He by Caumsett Guard, AR, out of Sheldegren Ella, 6 HIR records include: 14634—*735—Sr4—HIR—1070 T. M., 11905—628—7yrs—HIR—2x, dam of a Class Leading daughter, Sheldegren Ettora, *13982—635—Jr2—HIR—365—3x, 9th place for milk.

Dam: **Sheldegren Princess Edna**
7 HIR records include:
13574—694—8yrs—HIR
9621—504—10yrs—HIR—739 T.M.
1 AR son, 2 AR daughters
She is a daughter of Alfalfa Farm Prince, AR.

ROBERT W. COLE GORDON T. COLE

COLE FARM DAIRY

Biddeford, Maine

FernDale Farm

"Located in the Heart of Maine's Vacation Land"

PRESENTING OUR JUNIOR HERD SIRE
One of our own breeding from our MINERVA family
CHAMPION OF KIEF'S FARM
Born February 25, 1952
His Sire

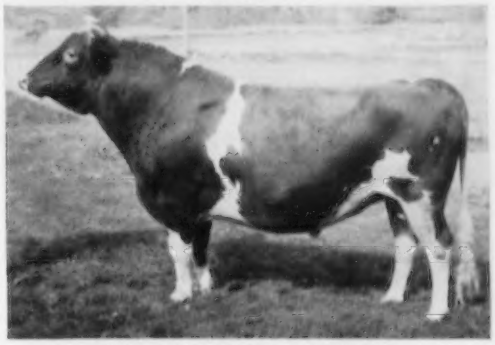

TARRELL GOLDEN MARMION
11 daughters show an increase over their dams of 586 lbs. milk, 62 lbs. fat.
Dam: **DAISY MAE OF KIEF'S FARM**
Next Dam: **ROYAL MELLISA OF KIEF'S FARM**
9018—459—Sr3—305C—2x
Next Dam: **LAKEFIELD MINERVA**
12173—718—8yrs—305C—2x

Visitors Welcome ——— Write Us Your Needs

R. F. D. 1 — Ellsworth, Maine
JOHN H. KIEF, Owner
Farm located on Route 3, 6 miles from Ellsworth on Bar Harbor Road.

HOLLOW HILL FARM — Convent, New Jersey

Look At The Production!!

Our Last 3 Official AR Records

1. **CONVENT'S BEEHIVE**
16470—919—Sr4—365C—3x
Sire: Gayhead's In-ca
Dam: Convent's C. Beeswax
13121—710—Sr4—365—3x
Fresh February 4, 1955 — Bull — by Fairlawn Glory's Prince.

2. **CONVENT'S K. GAY, 18094—891—12yrs—365C—3x**
Sire: Gayhead's Klansman Dam: Convent's Gardenia, 12052—578—AAA—610
Fresh April 6, 1955 — Heifer — by Fairlawn Glory's Prince.

3. **CONVENT'S SUPREME HARMONY, 17185—972—6yrs—365—3x**
Sire: Woodacres Supreme King Dam: Hillbrook East's Harmony
Due August 23, 1955, to McDonald Farms Noble Parson.

Plan To Visit Our Herd — "A Small Herd of Select Breeding Guernseys"

Accredited Certificate 85652
MR. and MRS. PAUL MOORE, Owners

Negative Certificate 62
RAYMOND F. BENHAM, Herd Manager

In the WOODACRES DISPERSAL

ONE OF THE BREED'S GREATEST PROVED SIRES . . .

GUARANTEED A BREEDER

FAIRLAWN ACTOR'S LEADER
Dropped January 9, 1946
The counterpart of his great proved sire, Fairlawn Peerless Actor. 46 daughters, 4 sons selling in the sale. Many will be in calf to Leader at sale time.

His Excellent Dam

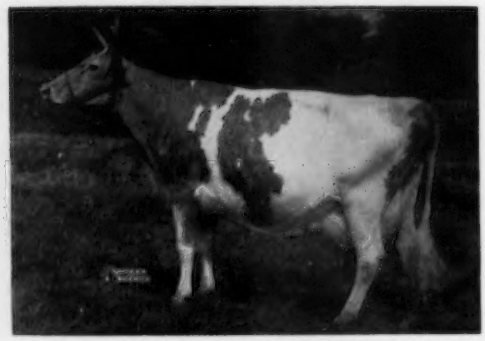

FAIRLAWN K. GAY LEVITY ($1,700)
14978—730—Jr4—365C
17244—845—7yrs—365
1 daughter, 3 PR sons. E '50.

His Sire's Dam

BRIGHT LAD'S ACTRESS
*19146—*980—Jr4—365
Excellent at 14 years
1 AR daughter, 4 AR sons

His Dam's Dam

FAIRLAWN LEVITY
15099—705—6yrs, 13112—622—9yrs—305C—3x
Sold for $4,200 at 13 years
1 AR daughter, 1 PR son

His Dam's Granddam

CORONATION LEVITY, VG '48
15252—867—A
Sold for $15,000, 1944
4 AR daughters, 3 AR sons

His Dam's Great Granddam

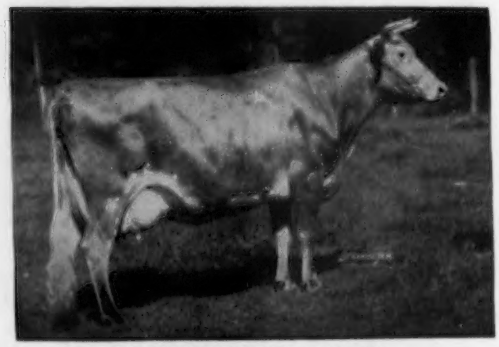

SHUTTLEWICK LEVITY
16896—804—G, former National Record. Grand Champion, National, 1927, 1929.
Sold for $25,500

— Sale Managed by —

THE PATE SALES COMPANY
2064 Lawrenceville Road, Trenton, N. J.

SEATH & SHULTZ
Peterborough, N. H.

THE MERRYMAN COMPANY
Sparks, Maryland

October 19 and 20 — Princeton, N. J.

185 Head — Complete dispersal — all females born prior to July 1, 1954

Accredited and Certified — Calfhood Vaccinated after October 9, 1951

Six Leader Daughters

GLENGERAN LEADER'S BLUE RIBBON
E '52 '53 '54. 12963—640—Jr2—365C
Sold for $5,500, 1953 Guernsey Sale

GLENGERAN LEADER'S BONNY, E '53 '54
16978—852—Sr3—365
On retest, 15448—791—5yrs—305C (pending)

In The Sale

GLENGERAN LEADER'S DELORA
19708—893—Sr4—365C
On retest, 11335—537—6yrs in 182 days

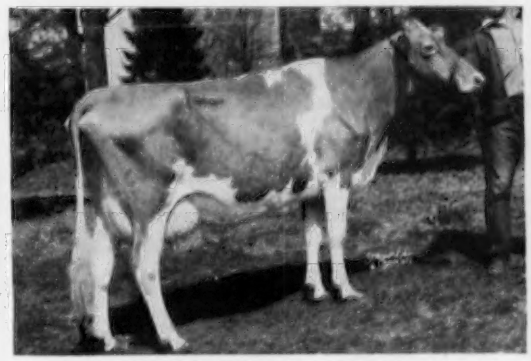

GLENGERAN LEADER'S CELESTE, E '52 '53
16354—748—Jr3—365C

In The Sale

GLENGERAN LEADER'S PRIDE ROSE, E '54
16146—658—Jr4—365
On retest, 17211—768—5yrs in 298 days

In The Sale

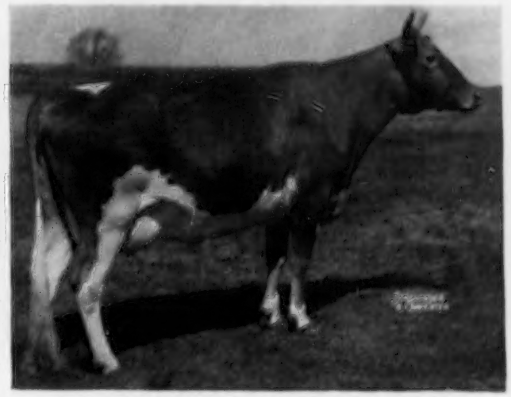

WOODACRES LEADER'S R. LADY
13437—662—Jr2—365C (pending)
On retest milking 65 to 70 lbs. a day.

Congratulations —

Jack Fraser, Fraserdale Farm, Concord, Ontario, on your purchase of ADA at the 7th McDonald Sale.

Sold for $2,300

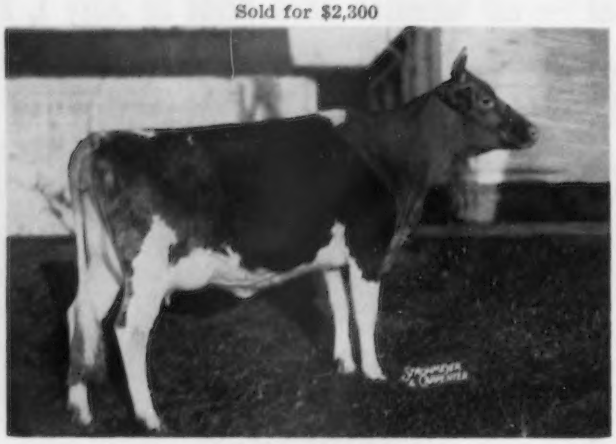

BEGEACRES ADA
Born February 22, 1952
On test with 2627—125—Jr2—2x in 67 days. Maternal sister to Begeacres Ramona, 10838—568—Sr2—365C.

We are happy to have ADA go into the top herd being developed by Mr. Fraser.

From time to time we can offer choice bull calves carrying this same popular breeding, sired by one of our good McDonald-bred bulls.

INQUIRIES INVITED — VISITORS WELCOME

T. B. Accredited — Bang's Certified

BEGEACRES FARM — Lake Road, Ithaca, N. Y.

G. C. BEGENT, JR., Manager — EDWARD GATES, Herdsman

KING - - - Our Proved Sire In Service

His 7 Nearest Dams Average
12602 Lbs. Milk — 738 Lbs. Fat

Coronation Majestic's King

24 daughters average 8538 lbs. milk, 422 lbs. fat.
Sire: **Coronation Melba's Majestic, AR**
Dam: **Sterlingold Judy**
11393—656—F, 11890—672—AAA

His Sire's Dam

Coronation Melba
13001—804—GG

2 AR sons, 2 AR daughters, include Coronation Melinda, 19537—961—6yrs. Sold for $31,000, Excellent '47 '48 '51.

Daughters of KING for sale.

EASTLEIGH FARMS

Framingham Centre, Mass.
Federal Accredited — Bang's Vaccinated Acc. 220

ARGILLA FARM

IPSWICH, MASSACHUSETTS

FEATURING

ARGILLA CLOE

(Born October 12, 1950)

1. **She is still another** daughter of **Wood Ford Elite**, that has made to date **113,317** lbs. of milk and **6077.4** lbs. of fat in **10** lactations, all 2X milking. (See our advertisements in the April 1, May 1 and June 1 issues of the **Journal**.)
2. **She** has **2** HIR records, as follows:

Milk	Fat	Age	Class	Days in Milk
8583	459	Sr2	305C—2X	305
10992	546	Sr3	305C—2X	305

3. **She** milked **52** lbs., 2X, in the 4th month of her current lactation, and has made as a Jr4, on DHIA in **128** days, **6740** lbs. of milk and **328** lbs. of fat, all 2X milking.
4. **Her** son by **Yellow Creek King's Noble** is being raised for service in the New Hampshire—Vermont Breeding Association stud.
5. **She** has been bred to the artificially well-proved sire, **Wolfpen Archer**, owned by the Massachusetts Selective Breeding Association, with the hope of getting a son to be artificially proved in his turn.

For further information about the Elite cow family at Argilla, see the August 1 issue of the Journal.

J. J. GLESSNER — Telephone: 305
R. E. JOHNSON — Telephone: 189-W

VISIT COOL COLORFUL COLORADO

AND ATTEND OUR 17TH ANNUAL MILE HIGH CONSIGNMENT SALE
MONDAY, JULY 11, 1955 — ROOSEVELT PARK, LONGMONT, COLORADO

43 Head

FEATURING 16 WELL-BRED COWS — 27 BRED AND OPEN HEIFERS

LIST OF CONSIGNORS

INDIANA

Oscar R. Weaver
Yellow Creek Meadow Farms —Goshen

MISSOURI

Seco Company, Inc.
Seco Farms — Arcadia

University of Missouri
Foremost Guernseys — Columbia

NEBRASKA

Joe P. Muller
Jo-Be Farms — Omaha

Roberts Dairy Company
Roberts Guernsey Farm — Elkhorn

OKLAHOMA

Tom Cooper Farms — Ardmore

UTAH

Joseph A. Chadwick
Chadwick Farm — North Ogden

O. S. Daines
SanLynn Farm — West Warren

Storm McDonald
McDonald's London Farm — Heber City

Herbert A. Snow
Snow Summit Ranch — Park City

WASHINGTON

Albert Burgraff
Riverview Farm — Lynden

George M. Dynes
Riverview Farm — Mount Vernon

Jim and Ena Ferguson
Fer-Manor Guernseys — Mount Vernon

Albert Johnson
Denny-Dale Farm — Mount Vernon

Albert Klein
Midway Guernsey Farm — Arlington

Merle Miller
Valley Pride Farm — Burlington

W. G. Reed and Lester J. Lancaster
Graysmarsh Farm — Sequim

Fred Rehm
Golden Terra Farm — Lynden

Western Glow Farms, Inc.
Bow

Cecil White
Cedarcroft Guernseys — Mount Vernon

Zweegman Bros.
Rozelyn Guernsey Farms — Lynden

THE BREEDING OF THESE GREAT SIRES AND DAMS IS REPRESENTED IN THIS HIGH QUALITY STATE GUERNSEY SALE

Flying Horse Clara's General, Coldspring's B. R. Forcaster, Senrab Prince's Monarch, Fairlawn H. Eastern King, Wyno Beau's Cherub, Flying Horse Royal Piper, Foremost Prediction, Gayhead's Imperial, Western Glow Royal Fame, Foremost J. C., Coldspring's Beauty Noble King, Superb's Faithful, Dotty of West Side Farm, Douglaston Baroness Charming, Princess Gloriana of Chicona, Catamount Melody, Foremost Quantity, Langwater Angelic, McDonald Farms Dolly, Western Glow Butterfat Maryann, Valley Pride's Etta, Coldspring's H. Country Flower, Rozelyn Lee Marcella, Graysmarsh Princess Ena.

SALES HEADQUARTERS — IMPERIAL HOTEL, LONGMONT, COLORADO

Cocktail hour at 6:00 P. M. followed by dinner at 7:30 P. M. Both at Fireside Inn, July 10.

Sale Managed By COLORADO STATE GUERNSEY CATTLE CLUB

W. A. WARNOCK, Auctioneer

For catalogs write Mrs. Velta Purvis, Secretary, Route 1, Johnstown, Colorado.

OHIO

GOLD BANNER FARM

A Herd With Outstanding Production and Longevity

Presenting Our New Junior Sire Now In Service

FRANCHESTER K. MAJESTIC

Born March 28, 1954

His ¾ sisters, **FRANCHESTER FREE ITCHEN,** VG '48 '50, 13318—657—Jr4—305C, 16956—823—5yrs—365C; **FRANCHESTER MYSTIC MELODY,** 14510—790—6yrs—365—2x.

Sire: **FRANCHESTER FREE KING.** His first daughters now on test milked 40 lbs. or over per day. A son of Langwater Freeman, AR.

His Sire's Dam

FAIRLAWN K. GAY LEVITY, E '50
14978—730—Jr4—365C, 17244—845—7yrs—365
Dam of Fairlawn Actor's Leader, AR.

His Dam

RIEGELDALE EMORY'S ITCHEN, E '47 '48 '49 '50
10517—571—Jr2—365C, 14995—859—Sr4—365C
A daughter of Riegeldale Melba's Emory, $30,000.

February 1, 1954 — January 31, 1955, DHIA average 30 cows, 9112 lbs. Milk, 444 lbs. Fat.
Some young cows and bred heifers for sale carrying service to MAJESTIC.
Calfhood vaccinated — T. B. & Bang's Accredited

CARL FORTKAMP, Owner — COLDWATER, OHIO

WE JUST HAD OUR 5TH CLASSIFICATION

THE DAUGHTERS OF VICEROY STOOD OUT — 11 CLASSIFIED — 6 VG, 3 D, 2 A

HOMINY HILL VICEROY, AR
Owned jointly with Nu-Maid Farms, Cincinnati, Ohio. 1st 2 Years & Under 3, Ohio, 1952. 2nd Aged, Ohio, 1953.

Sire: **Coronation King of Pine Manor, AR**

Dam: **Hominy Hill Veree**
VG '48 '50
14848—*823—Sr2—365C

HE IS PROVED ALSO

First 6 Daughters,	6 Records,	10619	4.9%	521
6 Dams,	21 Records,	9217	4.2%	393
Difference		+ 1402	+ .7%	+ 128

All Records M. E.—305—2x Basis.

WE ARE OVERCROWDED AND WILL SELL SOME OPEN AND BRED HEIFERS, ALSO COWS

VISITORS ALWAYS WELCOME

MARSHLAND

Clyde E. Marsh and Sons — **R. R. No. 1, Middletown, Ohio**

From a Great Cow Family we offer a son of . . .

FAIRLAWN PERFORMER'S HONOR

7 Nearest Dams
Average
15294—820

Direct from
the
Ermine family

Dam: **FAIRLAWN K. GLORY,** $9,500, Fairlawn Dispersal
13414—622—GG, 17244—815—Jr4C
VG '47—E '48 '49 '50 '51 '53

HONOR now has eleven daughters with 16 records that average 12908—626. All records were made in the immature classes; eleven as two-year-olds. He has one Class Leading daughter, Nyala Honor's Bluebell, VG '53 '54, 13816—606—Jr2—365C, *14893—*699—Jr3—365C—2x.

Out of . . . **WHEELER ACRES SYLVIA PHARAOH**

Sire:
Fra-Mar Pharaoh

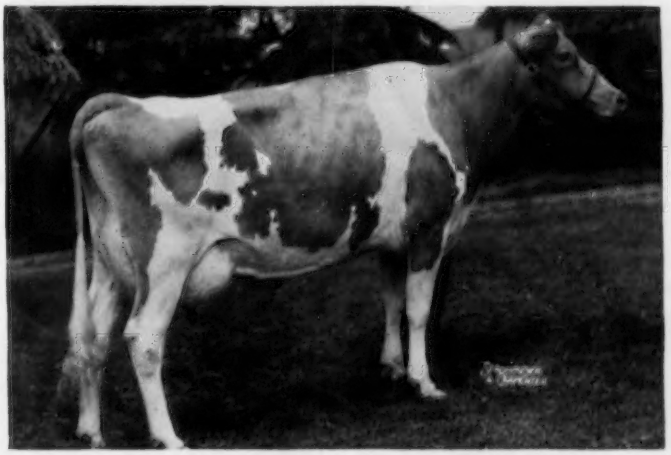

Dam:
Valor's Snowhite of Munroholm
13470—617—7yrs—305—2x—DHIA

13861—687—Sr2—365C. VG '54.

SYLVIA is dam of **DOUGLASTON SYLVIA'S KENYON,** herd sire at Stony Brook Farm, Valatie, New York. Full sister to **WHEELER ACRES PHARAOH,** owned by the Conn. A. B. A. Full sister to **WHEELER ACRES PHARAOH SHADOW,** owned by the N. Y. A. B. A.

Yes . . . "Bred to Meet Your Needs—Priced to Suit Your Pocketbook"

MAY WE QUOTE?

DOUGLASTON MANOR FARM
TRADE MARK Reg U S Pat Office

PULASKI, NEW YORK

THE FORWARD LOOK

Main Farm

With our building program just about completed, we are in a better position to continue to breed SUPERIOR PEDIGREE GUERNSEY CATTLE.

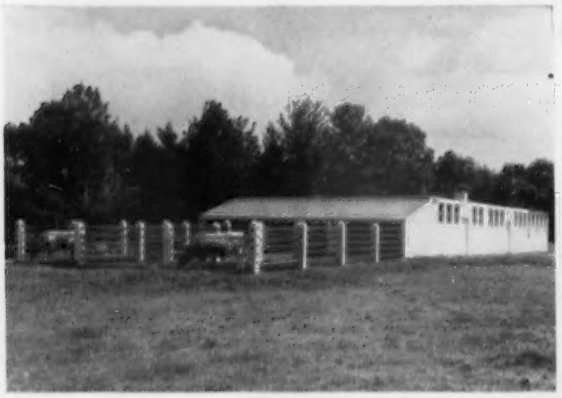

New Bull Barn

New Calf Barn

New Main Dairy Barn

Heifer Barn

FOR A STRONGER FOUNDATION ADD SOME BEAUTY

COLDSPRINGS FARM

Accredited for Bang's 57 . . . Accredited for T. B.
S. C. PRICE, Owner
Phone Conyngham Sunset 8-5331

SUGARLOAF, PENNSYLVANIA
HAZLETON, PENNSYLVANIA

JAMES STRADNICK, Herd Manager
Phone Conyngham Sunset 8-5333

Will They Milk...?

Last year, our transcontinental movement of the entire Wandamere herd from Oregon to Wyno seemed to create a great deal of interest. A certain amount of this interest centered around speculation as to whether or not these western cows would produce as well in the East as they had on their lush pastures at home. At the time, we anticipated about a 12 month acclimation period—the change in environment was about as complete as dairy cattle are ever called upon to make. Furthermore, moving an entire herd—sick ones along with sound ones, old ones as well as young ones—creates many problems not ordinarily encountered. On the whole, they have adjusted very well, and we are more than pleased with their performance to date. We list herewith the production of those currently on test:

Valley View Highlass	(VG)	20138—948—6yrs (Started in Oregon—completed at Wyno) Just started retest milking 80 lbs. per day
Ivy Oak Belle's Jingle	(E)	17949—923—12yrs (Started in Oregon—completed at Wyno) Just started retest milking 80 lbs. per day
Fairlawn Actor's Helena	(E)	17133—801—Jr4 (Started in Oregon—completed at Wyno)
Wandamere Douglas Reta	(E)	13582—693—Jr3C (Started in Oregon—completed at Wyno) Retest: 3606—148—Sr4 in 59 days
Wandamere Bond's Mirth		13803—674—Jr2C (Started in Oregon—completed at Wyno) Retest: 2166—83—Jr3 in 37 days
Wandamere Lad's Rosalie	(VG)	7762—397—9yrs in 164 days
Petrissa of Chicona	(VG)	6597—311—6yrs in 105 days
Ivy Oak Douglas' Darling	(VG)	3400—158—5yrs in 60 days
Wandamere D. Prudence		2838—120—Jr2 in 60 days
Wandamere Douglas' Maryann		2162—129—5yrs in 36 days

IN ADDITION...

To complete the picture, here's the way some of our others are milking:

McDonald Farms King's Keepsake	(VG)	15415—812—9yrs (recently finished)
Spring Knoll Baron's Margaret	(VG)	14348—755—6yrs in 322 days
Wyno Saint's Bonsta	(VG)	10574—565—Jr2 in 311 days
Wyno Saint's Doris		9849—511—Sr2 in 258 days
Wyno Saint's Rosann		7394—404—Jr2 in 197 days
Wyno Saint's Pansy		7253—355—Jr2 in 182 days
Wyno Saint's Linda	(E)	7811—360—Sr3 in 160 days
Coldspring's B. R. Bountyful	(VG)	5407—216—Jr4 in 107 days
Spring Knoll Baron's Miss	(VG)	4576—212—7yrs in 76 days
Spring Knoll Baron's Ruby	(E)	3666—161—6yrs in 61 days
Caumsett Indian Lola	(E)	2365—120—7yrs in 42 days

The WYNO herd today averages (Every cow with a record or making one)

Mature Cows	15370 milk—775 fat
Immature Cows	12997 milk—655 fat

WYNO FARMS

"Aiming At Perfection"

ALVIN R. BUSH - ALVIN C. BUSH

MUNCY, PENNA.

Paul P. Priddy, Manager
On U. S. Route 220

COMPLETE DISPERSAL — LOCOCHEE GUERNSEYS

AT THE FARM — MIDDLEBURG, VIRGINIA

Saturday, August 6, 1955, 10:45 A. M., E. S. T.

From Middleburg turn west at Red Fox Tavern. Go to the Pot House—turn right—follow signs to the farm.

MR. AND MRS. JAMES L. WILEY, Owners—Telephone: Middleburg 4801

Mr. and Mrs. Wiley purchased Locochee Farm, and the entire herd of Locochee Guernseys, from Dr. E. H. Cushing in November, 1952. Dr. Cushing had developed the herd for a number of years along Langwater Steadfast bloodlines. His original foundation was purchased from Franchester Farms, and the principal herd sire was Shamrock Eric, a son of Langwater Freeman and Franchester Sensation, 14395—688—A, she a full sister to Franchester Saffron, 13987—795—A, dam of Fairlawn H. Eastern King. At the Fairlawn Sale in 1946, Dr. Cushing purchased Fairlawn F. P. Glamorous, 10951—505—G, a daughter of Phillips Fairlawn Peerless and Franchester Saffron. She is still in the herd, due to calve sale day, and has 8 female descendants in the sale.

The main sire in the herd today is Franchester P. Wistar, a son of Gayoso Levity Peer, out of Bethany Wistar's Lady, 18991—886—6yrsC. P. Wistar is selling with 44 daughters. His first are just starting to freshen, have lovely udders and are milking up to their production inheritance. This bull and his daughters present one of those rare opportunities for a breeder to purchase an outstanding young sire, along with a group of daughters.

The present new Junior Herd Sire is Wyno Beau's Preamble, a son of Coldspring's Hardwick's Beau, the outstanding production sire that was used at Wyno Farms, and whose sons, Wyno Beau's Saint and Wyno Beau's Cherub, have proved to be top sires of the breed. Saint is at Wyno, and Cherub, formerly at Riverview and Valley Pride, is now at Windy Hill. Preamble's dam is Two Brooks Peeress, $5,000, 14087—720—Sr2C, she one of the outstanding daughters of Clarheart's Dainty, 16936—929—8yrs—305C—3x. This young sire combines the great cows of the breed, Mixter Faithful, County Flower of Langwater, Vallevue Butterfat Beauty, Green Meadow Melba, Fairlawn Peerless Ermine and Imp. Hilltop Butterfat's Clara twice, close-up in his pedigree. His calves are outstanding and many of the cows are carrying his service.

The herd is T. B. and Bang's Accredited and has been calfhood vaccinated for the past three years.

SON IN SALE

BETHANY WISTAR'S LADY
18991—886—6yrsC
Dam of Franchester P. Wistar, Lot 1

SON IN SALE

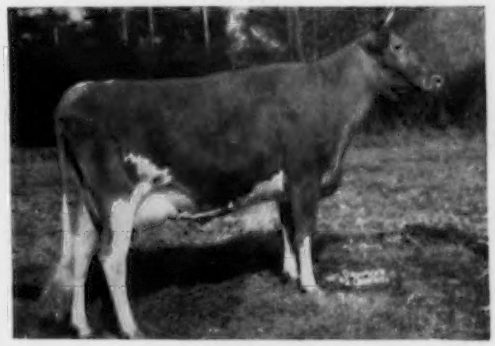

TWO BROOKS PEERESS
14087—720—Sr2C
Dam of Wyno Beau's Preamble, Lot 2

DAUGHTER IN SALE

FRANCHESTER SAFFRON
13987—795—A
Dam of Fairlawn F. P. Glamorous, Lot 3, 10951—505—G
Sire: Phillips Fairlawn Peerless

MATERNAL SISTER IN SALE

FAIRLAWN H. EASTERN KING
Sold for $16,000. Sire of Reserve All-American Get of Sire, 1954. 9 females in this sale of the same maternal line, including a maternal sister, Fairlawn F. P. Glamorous.

For Catalogs Write: **THE MERRYMAN COMPANY — Sparks, Maryland**

LOUIS McL. MERRYMAN — Phone Cockeysville (Md.) 57

LEE YOST
Benton, Pa. — Phone 3381

JOHN B. MERRYMAN
Phone Manor 561-W-3

GEORGE W. (Dutch) SNYDER
St. Johns, Pa. — Phone Drums-Parkview 3-2251